ETTER !

—THAN—

NKRUPT STOCKS.

—THE—

,500 SALE

—OF—

CHES,
JEWELEERY,
CLOCKS,

ER AND
ELECTRO-PLATED WARE,

Tea Setts, Cruets, Cake Bask-
Butter Coolers, Fruit Dishes,
etc., etc., etc.,

INS,
ONCERTINAS,
XMAS TOYS, &c., &c., &c.

e decided to leave Markdale about the January to go into the wholesale business in Toronto, and will com-

ring Sale on 1st Dec.

FOR 30 DAYS.

ass Goods will be sold at and under This is a genuine sale as I am obliged to reduce my stock.

e engaged the services of a practical aker to take charge of the business 1st of January.

W. F. DOLL.

Local Items

F. Knight, dentist surgeon, will Markdale the last Tuesday in ry; will not be here in Decem-

rkdale Presbyterian Sabbath l Anniversary will take place in rm Hall, on Wednesday, the

ere is an abundance of snow now. parties who promised to bring od in payment of their subscrip- s soon as their was sleighing, lease put in an appearance.

RKSHIRE BOAR.—Mr. C. Little-, living two miles south of Mark- has a fine bred Berkshire boar rvice on his farm this season. 75 ash, $1 if not so paid. 118-122

ve you a friend in some distant who you know would like to see cal paper weekly? If so send TANDARD as a "Christmas box." ill forward it to the end of 1883 y address for $1, free of postage. is what many are now doing.

EFUL AND ORNAMENTAL.—Our es- ed townsman Mr. Wm. Lucas beautiful wire railing erected on ounter in his bank here last week. two feet high and of a handsome n, and adds very much to the arance of the interior of the bank. s manufactured by E. T. Bar-, Detroit, Mich.

r. J. L. Brown, our Artist, has tly executed some fine specimens inting in scenery, which may be in his gallery over the STANDARD e. He has also purchased a new e at a cost of $150 and is now in sition to take photographs life We bespeak for Mr. Brown the ss which his energy and skill de- s.

r. John Hutchinson, of the 7th Euphrasia, had three head of e, three years old, which strayed about the 1st September—a steer he ter, dark grey, and a white r. Any party harbouring them out giving the necessary notice be prosecuted according to law. his advertisement in another col- of this paper.

E LOCAL PAPER FOR CHILDREN.— ral districts where literature is e, there is perhaps nothing that give the youth a taste for reading adily as the local newspaper. ers say that children who have al paper at their homes are more ligent and make advancement readily than those who are de- d of such help. Mr. Thibaudeau an of more than ordinary common e and clear intelect) says that the paper is worth half as much to amily as the public school. He d not have his family without it should cost $20.00 per year, Yet there are families who do not a local paper.

BUCKLEN'S ARNICA SALVE.

e best salve in the world for Cuts, es, Sores, Ulcers, Salt Rheum, Fever Tetter, Chapped Hands, Chilblains, and all Skin Eruptins, and Positively Piles. It is guaranteed to give perfect faction, or money refunded. Price 25 per box. For sale by A. Turner & Co.

Doll's Xmas Cards are selling fast.

Bargains in Tweeds at R. J. Sproule's, Flesherton.

Markdale Methodist tea-meeting in the church on Christmas Day.

A fine stock of Felt Overshoes just arrived at R. J. Sproule's, Flesherton.

R. J. Sproule, Flesherton. has a fine display of Holiday Goods. See them.

Mr. James Lauder, of Glenelg, has purchased a valuable thoroughbred bull.

Christ Church S. S. Christmas tree in Dufferin Hall, on Wednesday, the 27th.

Fresh arrivals of nuts and candies, of the best quality and great variety, at Montgomery's bakery.

A Tea-meeting will be held in the Methodist church, Williamsford, on Friday evening, the 15th.

Presbyterian Church opening on Sunday, the 31st Tea-meeting on Monday, (New Year's Day.)

A GREAT TREAT.—To see W. F. Doll's immense stock of silver and electro-plated ware in tea sets, cake baskets, just arrived

Anniversary sermons in the Walter's Falls Methodist Church, on Sunday the 24th, and tea-meeting the following day, Christmas.

Loyal Markdale Lodge of C.O.O.F. No. 78, will meet in their hall on Tuesday evening, Dec. 26th, at eight o'clock, when business of importance will be transacted. A full attendance of members is requested.—WM. L. YOUNG, Sec.

DIED IN MANITOBA.—We regret to announce the death of Samuel Allen, son of Mr. James Allen, of Glenelg. The deceased was in Brandon and his father has telegraphed to have the body sent home for interment.—*Durham Chronicle.*

We have lost a good citizen in the person of Mr. Hall, he having removed last week to Dundalk. He will be very greatly missed in the various departments of church work, being a valuable and consistent member of the Methodist Church. We sincerely wish he may abundantly succeed in his new enterprise—editor and proprietor of the Dunkalk HERALD.

There is as yet little said in regard to municipal affairs in Glenelg. Our respected Reeve will no doubt be re-elected by acclamation. Our esteemed and highly respected citizen Mr. Mullarkey wil likely have opposition, but the chauces of defeating him are (we think) exceedingly slim; he defeated the strongest man in the Township last year, and is even more popular now. Many names are mentioned as candidates for councillor. Mr. Neil will no doubt be one of the victors.

FREE OF CHARGE.

All persons suffering from Coughs, Colds, Asthma, Bronchitis Loss of Voice or any affection of the Throat and Lungs, are requested to call at A. Turner & Co's Drug Store and get a Trial Bottle of Dr. King's New Discovery for Consumption, *free of charge*, which will convince them of its wonderful Merits and show what a regular dollar-size bottle will do. Call early.

THE A. O. U. W. CONCERT.—Where there is a will there is a way. Notwithstanding the blizzard which raged on Thursday and Friday blocking up streets and roads and making it al most impossible to move out, there was a good attendence at the concert on Friday evening. The Scottish Concert troup, (who gave an entertainment the evening previous and which was a partial failure owing to the storm) joined the Workmen's concert and rendered valuable assistance. Several of the parties from a distance whose names appeared on the list were unable to attend; however a rich and well sustained programme was gone through with. Mr. Sawers is a beautiful singer, and his efforts were highly appreciated. W. J. Speers arrived late in the evening and his very appearance arroused the mirthful propensities of the entire audience; neither were they disappointed in their expectations, as he brought down the house every time he appeared on the platform in Irish and Dutch characters. The various performers acquited themselves creditably, and all appeared highly pleased with the entertainment.

DO NOT BE DECEIVED.

In these times of quack medicine advertisements everywhere, it is truly gratifying to find one remedy that is worthy of praise and which really does as recommended. Electric Bitters we will do as recommended. They invariably cure Stomach and Liver Complaints, Diseases of the Kidneys and Urinary difficulties. We know whereof we speak, and can readily say, give them a trial. Sold at fifty cents a bottle, by A. Turner & Co.

TO CONSUMPTIVES.

The advertiser, having been permanently cured of that dread disease, Consumption, by a simple remedy, is anxious to make known to his fellow sufferers the means of cure. To all who desire it, he will send a copy of the prescription used, (free of charge,) with he directions for prepairing and using the same which they will find a SURE CURE for CONSUMPTION, ASTHMA, BRONCHITIS, &c.

Parties wishing the Prescription, will please address, Rev. E. A, Wilson, 149 Penn st., Williamsburgh, N. Y. 75-127

AGENTS WANTED.—Big pay.—Light Work. Steady Employment. Samples free. Address, M. L. BYRN, 46 Naussau stree New York. 20

VALUABLE PROPERTY
FOR SALE
IN THE TOWN OF DURHAM, IN THE COUNTY OF GREY.

THE following valuable town properties will be sold on reasonable terms or will be rented for a term of years, or exchange for farm propeoty.

1st,

Lot No. 1 on the west side of Garafraxa street and south of Hunter street, opposite Mr. J. H. Hunter's store house, well fenced and first class frame buildings, good cellars, hard and soft water, a most conveniant residence and would make a good business stand.

2nd,

That most desirable property being park lots nos. 2 and 3 on the north side of George st., 8 acres more or less, well fenced, front fenced with pickets, one and a half acres of a thriving young orchard and very convenient to the railway station.

The east half of the west half on lot 18 on the west side of countess street with a new frame house and kitchen, good stable and wood shed, well fenced, front fence painted white, hard and soft water on the premises.

4th,

Park Lot No. 8, Wm. Hunter's, Survey.

5th

Lots 1 and 2, Presbyterian Survey.

6th,

Lot No 15 on the North side of Mill street in the village of Markdale close to the railway station, with good frame house thereon. If the above properties are sold the very best title will be given free from all encumbrances.

—Also the—

Following Farming Properties.

will be sold on reasonable terms of payment.

7th,

Lot No. 22, Con. 9 Glenelg, 100 acres more or less, 3½ miles from the T. G. & B. R. at Markdale, 75 acres cleared, a new frame house and two log barns.

8th

Lot No. 93 in the 3rd Con. W. T. & S. R., Glenelg. 50 acres, about 45 acres cleared and good log buildings, about 2½ miles from Markdale station T. G. & B. R.

9th,

The west half lot 17, Con. 4. N. D. R, Glenelg, 50 acres 40 acres cleared, good rough cast house and orchard on the premises. The house and one acre will be reserved during the life of the occupants who are now between 80 and 85 years of age.

10th

East part lot No. 1. con 2 Normanby, 63 acres, about 50 acres cleared, situation about 2 miles from the town of Durham. For further particulars apply to

FINLEY MACRAE, Durham.

Dated 15th August. 1882. tf 104,

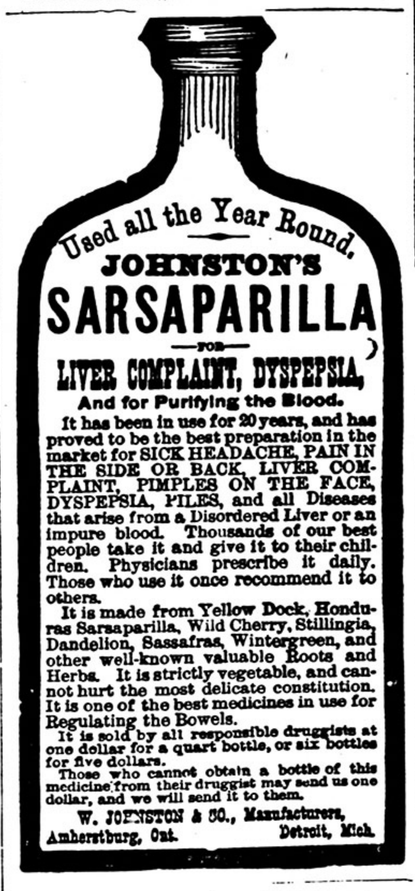

Mothers! Mothers! Mothers!

Are you disturbed at night and broken of your rest by a sick child suffering and crying with the excruciating pain of cutting teeth! If so go at once and get a bottle of MRS. WINSLOW'S SOOTHING SYRUP. It will relieve the poor little sufferer immediately—depend upon it; there is no mistake about it. There is not a mother upon earth who has ever used it, who will not tell you at once that it will regulate the bowels, and give rest to the mother, and relief and health to the child, operating like magic. It is perfectly safe to use in all cases, and pleasant to the taste, and is the prescription of one of the oldest and best female physicians and nurses in the United States. Sold everywhere at 25 cents a bottle. 75-127

Re-Fresh-ing

In the cool assertion of some people that they can sell below cost, &c, it may not be amiss to let the public of Markdale and surrounding country know that

Wilson Benson,

of the "BELFAST HOUSE," MARKDALE, can sell "cheaper than the cheapest," and "better than the best," all kinds of

Groceries, Liquors, &c.

Consisting of

TEAS, TOBACCOS, SPICES, CANNED FISH, ETC.,

And for those wishing pure Wine for sacramental purposes, will find a brand that will equal anything on this side the Atlantic.

Other Liquors equally pure.

SPECIAL! Pure Holland Gin.

Cheese from the best manufactories.

Our Whiskies are from the firm of Gooderham & Worts, Toronto, and the public may rely on receiving them as they are sent.

FLOUR, POTATOES, and everything in the household line kept constantly on hand.

Henceforth my Store will be supplied with Fruits of all kinds, such as

APPLES. PEARS, PLUMS, &c.

FRUIT CAKES of all kinds always kept on hand.

Essences, Hair Oils, and Perfumery of the choicest nectars.

TOILET & FANCY SOAPS, better than the best.

CANADIAN & WESTERN PORK, of first quality.

Everything in the Grocery Line kept on a fuller and more complete scale than at any other place in Markdale.

WILSON BENSON.

PIMPLES.

I will mail (Free) the recipe for a simple VEGETABLE BALM that will remove TAN-FRECKLES, PIMPLES and BLOTCHES, leaving the skin soft, clear and beautiful; also instructions for producing a luxuriant growth of hair on a bald head or smooth face. Address, enclosing a 3c. stamp, Ben. Vandelf & Co., 5 Beekman st., N. Y. 75-127

ERRORS OF YOUTH.

A GENTLEMAN who suffered for years from NERVOUS DEBILITY, PREMATURE DECAY, and all the effects of youthful indiscretion will, for the sake of suffering humanity, send free to all who need it, the recipe and directions for making the simple remedy by which he was cured. Sufferers wishing to profit by the advertiser's experience can do so by addressing in perfect confidence, JOHN B. OGDEN,

75-127 42 Cedar St., New York.

Gold. Great chance to make money. Those who always take advantage of the good chances for making money that are offered, generally become wealthy, while those who do not improve such chances remain in poverty. We want many men, women, boys and girls to work for us right in their own localities. Any one can do the work properly from the first start. The business will pay more than ten times ordinary wages. Expensive outfit furnished free. No one who engages fails to make money rapidly You can devote your whole time in the work, or only your spare moments. Full information and all that is needed sent free. Addres, STINSON & Co., Portland Maine. 71-126

MANHOOD
HOW LOST, HOW RESTORED

SEAL We have recently published a new edition of Dr. CULVERWELL'S CELEBRATED ESSAY on the radical and permanent cure (without medicine) of Nervous Debility, Mental and Physical incapacity, Impediments to Marriage, &c., resulting from excesses.

☞ Price, in sealed envelope, only 6 cents, or two postage stamps.

The celebrated author, in this admirable Essay, clearly demonstrates, from thirty years' successful practice, that alarming consequences may be radically cured without the dangerous use of internal medicines or the use of the knife; pointing out a mode of cure at once simple, certain and effectual, by means of which every sufferer, no matter what his condition may be, may cure himself cheaply, privately and radically.

☞ This Lecture should be in the hands of every youth and every man in the land.

Address

The Culverwell Medical Co,.
P.O. box 450 **41 Ann St., New York**

$500 Reward !

We will pay the above reward for any case of Liver Complaint, Dyspepsia, Sick Headache, Indigestion, Constipation or Costiveness we cannot cure with West's Vegetable Liver Pills, when the directions are strictly complied with. They are purely Vegetable, and never fail to give satisfaction. Sugar Coated, Large Boxes, containing 30 Pills, 25 cts. For sale by all Druggists. Beware of counterfeits and immitations. The genuine manufactured only by JOHN C. WEST & CO., "The Pill Makers," 81 & 83 King St. East, Toronto. Ont. Free trial package sent by mail prepaid on receipt of a 3 cent stamp. For sale at Turner &Co. Drug Store.

STRAYED

FROM THE PREMISES OF THE UNdersigned Lot 3, Con. 7, Euphrasia, about the last of August, one **Steer** and one **Heifer**, dark grey, and one Heifer white, all rising two years old. Any person giving such information as will lead to their recovery will be suitably rewarded.

JOHN HUTCHINSON,
118-3w* Vandeleur P. O.

Teacher Wanted

FOR S. S. No. 3, Holland and Euphrasia. Duties to commence the 2nd day of January, 1883 Apply, stating salary, to

ALEX. MURDOCK, Sec'y.
115-4w. Harkway P. O.

MARKDALE
Meat Market.

A constant supply of

Fresh Meats !

on hand, at the

Lowest Living Prices.

Orders solicited, and delivered free to all parts of the Town.

Farmers having fat stock to dispose of, will please leave their addresses.

TERMS, STRICTLY CASH.

FRED. SARJEANT.

Markdale, March 23, 1882. 80-ly

SEEING IS BELIEVING.

GENTLEMEN,—

If you want a first-class

Buggie or Wagon

call at

MCKENNA & MASON'S

CARRIAGE WORKS
MARKDALE.

They can supply you with anything from a

Lumber Wagon

up to

Extension Top Phæton.

To buy from them is to

SAVE MONEY!

They are both practical workmen, and employ none but

PRACTICAL WORKMEN.

They guarantee their work Second to none for Lightness of Draught and Superiority of Finish.

They use nothing but First-class White Oak for Wagons, and thrice Extra Second Growth Hickory for light work.

The immense amount of work turned out of McKenna & Mason's shop is sufficient proof of the wide reputation they enjoy for doing good work.

THE BEST IS THE CHEAPEST IN THE END Poor cheap work we positively will not take.

Special attention given to Re-Trimming and Repainting all classes of Carriage Work.

Satisfaction guaranteed (or No Pay) in

HORSESHOEING

SHOP—On Mill Street opposite to Sproule's Hotel.

McKENNA & MASON.

THOS. MATHEWS,
HarnesS EstaBlishmenT !
MARKDALE.

EVERYTHING IN OUR LINE KEPT ON HAND OR MADE TO ORDER ON SHORT NOTICE.

LIVERY!

IN CONNECTION.

GEORGE WILSON,

Wholesale and Retail

{BUTCHER!}

BEEF, PORK OR MUTTON SUPPLIED, from a single pound to a whole carcass, at the lowest market prices.

FISH & FOWL IN THEIR SEASON.

Farmers having Fat Cattle, Sheep, or Pigs to dispose of will do well to call at No. 3 Burns' Block, opposite the new Union Block.

Markdale, Oct. 25th, 1881

Nothing Like Leather.

M. M. M'LEOD,

MARKDALE.

NOT TO BE BEATEN !!

All those who may have had the misfortune to have been born barefooted will bear in mind that we have just received the largest and best stock of leather ever before brought into Markdale, consisting of Spanish Sole, French Kip and Calf, and are now prepared to manufacture Ladies, Gents, Youths and Misses boots and shoes, from the stoga to the finest kid and prunella.

Sewed Work a Specialty.

All work warranted. Invisible patching also done here.

M. M. M'LEOD.

Markdale, Sept. 19th, 1881.