What's it really worth?

The smile of a shut-in who knows you haven't forgotten . . .

The rush of fire-trucks answering a frantic call . . .

The daily ordering of food for the family meal . . .

The friendly chat, the urgent reminder, the important business decision . . .

IT'S HARD TO MEASURE THE TRUE VALUE OF ALL THE THINGS YOUR TELEPHONE DOES FOR YOU.

YET TELEPHONE SERVICE is one of the smallest items in your family budget. And at the same time your telephone brings *twice as many* telephone users within your reach as it did ten years ago. Today, as always, your telephone is *big* value.

THE BELL TELEPHONE COMPANY OF CANADA

IF YOU ARE WAITING FOR A TELEPHONE, or for a higher grade of service, you have our assurance that you will have it just as quickly as we can provide the necessary facilities. Our continuing goal is to provide the kind of service to all who want it, when and where they want it.

Without admitting it, all nations are getting on a war footing. It's going to make a difference in the price and in the availibility of this and that.

"Is this the Hercules Bridge Company?"

"Yes."

"What do you do when you get all spades?"

Some of those summer cottage beds are a pain in the back.

His wife had just had triplets and he rang up his firm to report on the event and explain why he would not be at work that morning. But the line was bad and the girl on the switchboard asked:

"Will you repeat that?"

"Not if I can help it," replied the father, fervently.

Flesherton Advance

Published on Collingwood St., Flesherton, Wednesday of each week. Circulation 1,100 Price $2.00 a year in Canada, paid in advance; $2.50 per year in the United States.

F. J. THURSTON, Editor

EUGENIA

Recent and holiday visitors were: Mrs. Ethel Wellwood of Toronto, at the home of Ed. Breadner; Mrs. G Proctor, Kimberley, at home of E. Proctor; Mr. and Mrs. Walton Snider, Bridgeport Mrs. Harry Bossence, Stratford, Mr. David Boettger, Mr. and Mrs. Warren Boettger and family, Lexington, Mr. and Mrs. Clayton Baetz and Bob and Miss Myrtle Hammel, Elmwood, Mr. and Mrs. F. Beynon and family, Collingwood, all with Mr. and Mrs. Harvey Boettger; Mr. and Mrs. Jim Thompson, Feversham, Mr. Dave White and daughter, Toronto, Mr. T. Taylor, Flesherton, all with Mr. and Mrs. C. Taylor; Mr. and Mrs. Herb Harrison, Mr. and Mrs. Hardy Harrison, Boothville, with Mrs. H. A. Falconer; Misses Isabel and Mary McKee, Patsy Taylor and Mr McCarthy, Toronto, with Mr. and Mrs. Thos. McKee; Mr. and Mrs. Walter McBride and Bonnie of Hepworth with Mr. and Mrs. Roy MacMillan; Mr. and Mrs. Jack Jamieson and family, Toronto, with Mrs. Fred Jamieson; Misses Carmelle and Winnetta Martin, Toronto, with Mr. and Mrs. Chas. Martin; Mr. and Mrs. Allan Cameron, Toronto, with Mr. and Mrs. Bent Magee; Miss Belle Turner, Mr. Ted Blakely, Cooksville, Delbert Magee, Hamilton, with Mr. and Mrs. Garnet Magee; Mr. Burton Campbell, Seaforth, with Mr. and Mrs. Stan Campbell.

Mr. and Mrs. Will Crawford of Hamilton visited with Mrs. Wm. Gordon over Sunday.

Mr. and Mrs. Ernie Proctor, Eleanor and George, returned recently from a motor trip through Peterboro and Haliburton counties.

Miss M. McMullen has returned to Toronto, after holidaying at her home here.

Mrs. Cecil Magee and George spent the past week visiting relatives at Beeton and Schomberg.

Mrs. Ted Campbell and Joan, and Miss Jacqueline Campbell are visiting with Mr. and Mrs. Dennis Campbell in Toronto.

Bruce Boettger spent a week at Wasaga Beach with his cousin, David Beynon.

Mrs. Harvey Boettger and Linda visited the former's parents, Mr. and Mrs. Harvey Musselman, Guelph.

Mr. Bill MacMillan is visiting Mr. and Mrs. C. Johnson, Toronto, and attending the Ex.

Mrs. G. Magee visited a couple of days with Mrs. Florence Lyons at Wareham.

Miss Shirley Orchard spent two weeks holidaying with Mr. and Mrs. O. J. Rowe, Keith and David, and has returned to her home in Toronto.

Mr. and Mrs. Dennis Campbell returned to Toronto after a two-week holiday with Mr. and Mrs. Stanley Campbell.

Mr. and Mrs. Walter King and children of Thornbury and Mr. and Mrs. Stanley Fawcett (Blanche Williams) of Epping visited on Sunday with Mr. and Mrs. Dorlahd Campbell.

Mr. W. A. Martin and friend of Oakville spent the week end at his parental home, and attended the Holst-Wood wedding in Markdale.

Recent visitors with Mr. R. Purvis at his cottage were; Mr. and Mrs. Edwin Purvis, June and Robt. Jr., of Toronto and their daughter Shirley (Mrs. Richter) of Astonia, U.S.A., Mr. Lloyd Watson and Miss Joyce Marple of Toronto and little Miss Judy Lorrimer of New York. Mrs. Richter's husband is stationed on naval duty in Alaska and she expects to join him late in September.

Mr. and Mrs. Roy Wood of Markdale visited Sunday with Mr. and Mrs. Chas. Martin.

Mr. and Mrs. Fred Partridge spent the week end at Galt.

Mrs. Edma Rowbotham of Toronto is with Mrs. John Campbell, who is ill. We wish Mrs. Campbell a speedy recovery to health.

Mr. and Mrs. Elwood Purvis of Malton visited his father, Mr. Robt. Purvis, over the week end.

SWINTON PARK

Mr. and Mrs. Cliff McLean spent the week end at Gordon McNalty's.

Miss Lois Stewart spent the holiday with her parents, Mr. and Mrs. Wm. Stewart.

Mr. Robert Copeland and mother, Mrs. H. Copeland, of Toronto spent the holiday at the homes of Fred Knox and Jas. Hardy.

We are sorry to lose Mrs. Hugh McMillan, Mr. and Mrs. Chas. Aldcorn and Marybelle from our little hamlet, as they moved to Priceville on Saturday.

Mr. Everette Martin of Cooksville holidayed at the home of B. Martin.

Mr. and Mrs. H. D. Tressider and daughters, Jessie and Dorothy, of Toronto spent the week end at the home of R S. Hardy. Miss Shirley Hardy spent last week in Toronto and returned to her home with them Miss Dorothy Tressider has just returned from a trip to England.

Visitors at the home of Ed. Ferguson on Sunday were: Mr. and Mrs. Geo. Graham (Sadie Ferguson) of Toronto, Miss Myrtle Stocks of Dundalk, Mr. and Mrs. J. A. McMillan of Reddickville, Mr. Strongman, his mother and Mrs. Jas. McMillan of Bethel.

Mr. and Mrs. Fred Knox and Jackie were in Toronto on Thursday, Fred and Jackie to have a medical check-up. We are glad to hear that nothing serious was found.

Miss Jessie McCormick of Fergus holidayed at the home of Wm. McCormick.

Mr. and Mrs. Gordon McLeod, Morris McLeod and Mr. and Mrs. Watt. Knox called on the former's mother, Mrs. Neil McLeod, in Owen Sound Hospital. We are glad to hear hat Mrs. McLeod expects to return home this week.

We hope the editor and wife had a real nice holiday.

Free speech is terribly abused somatimes, but as a freedom, communism can't match it.

Bride's father to groom "My boy, you're the second happiest man in the world."

Sometimes people tell us what to do . . .

Our managers are experienced bankers, but they can't excel in everything.

However, when it comes to friendly, helpful advice on financial matters—business or personal—the manager of our branch near you will prove to be a good man to know.

Make his acquaintance before you need his assistance, so that "asking the bank" for help or advice will mean "talking to your friend" at The Bank of Toronto.

THE BANK OF TORONTO

Incorporated 1855

L. G. Gillett, General Manager

For Sale By Tender

Tenders will be received by the undersigned up to Monday, Sept. 18, 1950, for the purchase by cash payment of the property of the late Levi Coutts, situated at Ceylon, consisting of two acres of good land, stable, driving shed, woodshed and house, good well, soft water and cellar. The highest or any tender not necessarily accepted.

—J. O. DARGAVEL,
Administrator

Flesherton, Ont.,

Otaco Farm Implements

SALES and SERVICE

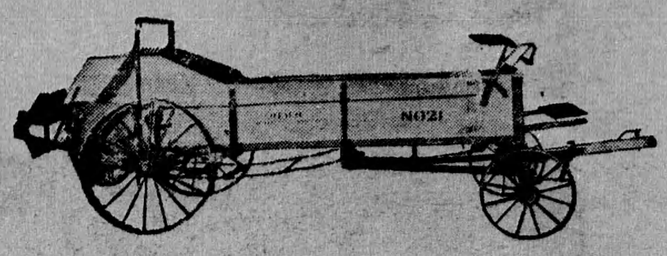

Tandem Discs, 24 and 32-plate
Manure Spreaders, tractor and horse-drawn
Spring-tooth Cultivators, 3 and 4 Sections
"Long" Tractors 30 horse-power

JOS. STAUBLE

Phone 107w3 CEYLON, Ont.

BUCKINGHAM

Mr. and Mrs. Pinkerton and family of Toronto spent a recent week end with Mr. and Mrs. Lloyd Haugh.

Mr. and Mrs. Jas. Hall and Sherrylene of Owen Sound spent Labor Day with Mrs. Hall's mother, Mrs. W. J. Mullin and Mr. and Mrs. Mervin Mullin and family, after a week's holiday in the North.

Mr. and Mrs. Robertson of London were with Mr. and Mrs. Arnold Ralph a week ago, and Miss June Ralph returned with them for a few weeks' holidays, and their sons, Roy and Robert returned home after spending several weeks at the Ralph home.

Mr. and Mrs. Angus English, Elaine and Roger, of Hamilton, and Miss Joanne Hammill of Shelburne were week end visitors with Mr. and Mrs. Alex. Mullin and Elmer. Brian, who spent the past month here, returned home with them.

Misses Alda Hawton and Edna Smith have returned to their teaching duties in Toronto.

Mr. and Mrs. Gordon Cameron and Jackie visited recently at the Cameron home.

The Ladies' Aid of Rob Roy United Church, with their families, enjoyed a weiner roast in the church grounds one evening last week.

Mr. and Mrs. Amos Stoll with sons Allan and Edgar and their wives, called on friends here Sunday on their way to the Stoll reunion at Sunset Point.

Mrs. A. Rutledge and Mrs. Lawrence Quinn of Vancouver, B.C., who are on an extended visit with relatives and friends, spent a day last week with Mr. and Mrs. Herb Hawton, and accompanied by Mr. and Mrs. Jim Hudson, spent Sunday with Mr. and Mrs. Alex. Mullin.

Mr. and Mrs. Ted Parsons and family of McIntyre spent Sunday with Mr. and Mrs. Geo. Lanktree.

The Late Wm. McLeod

Priceville community was saddened when it was learned of the death of a most highly esteemed citizen and a much valued friend, in the person of Mr. Wm. McLeod, at the home of his daughter, Mrs. Ernie Williams, in Priceville on Saturday evening, Aug. 26th, in his 80th year. Mr. McLeod had been in failing health for some time, and had been bedfast since January. He had been tenderly cared for by his daughter and other members of the family. He was of a kind and cheerful disposition and will be greatly missed in the home, church and community.

The late Mr. McLeod was born on the South Line on the farm now owned by Joe Hooper. He married Mary Ann McDonald in 1902 and they farmed successfully on the farm now owned by John Woollard, a short distance from his birth-place. Almost five years age he moved to Priceville and resided with his daughter since that time.

He leaves to mourn his passing one son, Earl, of London, and two daughters, Donalda, Mrs. Ernie Williams, and Annie, Mrs. Wm. McKechnie, of Priceville; also one brother, Archie, of Carman, Man. Two brothers, John of Stayner and Neil of Swinton Park, and two sisters, Mrs. David Hincks and Mrs. Archie McCuaig Sr., predeceased him. His wife passed away eight years ago this October. He was a member of St. Andrew's Presbyterian Church and was always there when health permitted.

The funeral was held Tuesday afternoon, Aug. 29th, with service at his late residence, and was largely attended by sympathizing friends and neighbors, who came to pay their last tribute of respect to one who was so well known and highly respected by all who knew him. Mr. Douglas Gordon, student minister, had charge of the service, ably assisted by Rev. L. Mould, who spoke very highly of the deceased, always willing to lend a helping hand, a good neighbor and friend to all. Interment was made in the McNeill Cemetery.

The casket bearers were all nephews: Findlay, Archie, John and Alex. McCuaig, Maurice and Edgar McLeod, Alfred and Andrew Hincks.

The casket was surrounded by many beautiful floral tributes, which bore silent messages of love, and were carried by old neighbors: D. K. McKinnon, Lauchie McKinnon, Gordon McEachern, Hector McEachern, Wilfred Campbell, Stewart Muir, Elmer Neun. Archie McDonald Jack Shortreed, Ray McDermid and Robt. McIntyre.

Friends were present for the funeral from Atwood, Owen Sound, Dromore, Walkerton, Durham, London, Flesherton, Dundalk, etc.

NOTICE, FARMERS

If you have a misfortune on your farm, give us a call. We pay high cash prices for dead or disabled animals. Phone collect.

CASWELL BROS.
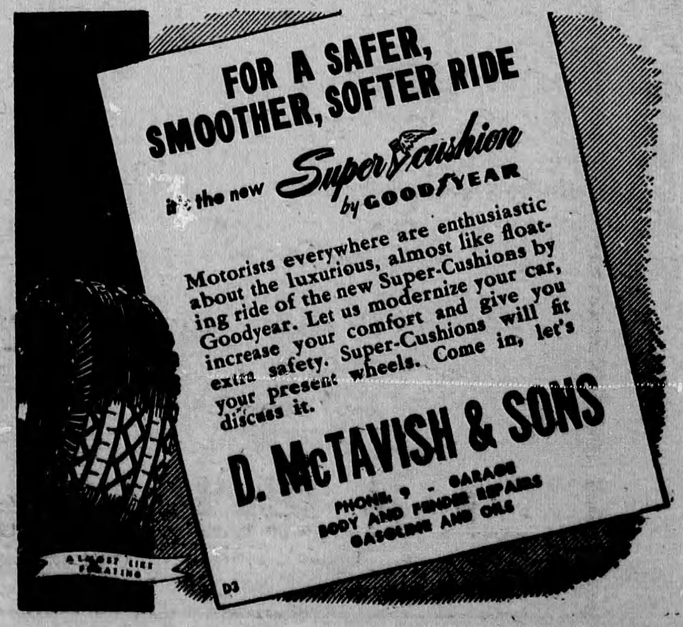
Phone 350J Durham, Ont.