.. Fall Fair Time In Ontario ..

Miss Elizabeth Banigan, of Community Programs, Department of Education, gives a weaving demonstration at the Department's display of Handicrafts at the Ingersoll Fair.

The Baby Show was one of the big features of the Ingersoll Fair. Here are the three winners and their mothers ,in the six month and under class. Mrs. Len Gilham, of Ingersoll with David, first prize winner, and Mrs. Fred Crane, and Mrs. Norman Bain, both of Ingersoll, with the second and third prize winners respectively. This class drew nineteen entrants.

Bertrum Harris, of Salford, gives a running description of the 2.21 Trot or Pace at the Ingersoll Fair.

Bill Miller, of Ingersoll, with his well-trained Palomino, "Golden Tex" thrilled the crowds at Ingersoll Fair with his horsemanship, and bag of tricks.

The happy looking liitle girl is six-year-old Judith Anne Nickling, who appears to be great friends with "Fifi" (Canada's outstanding Clown"—so he says!)

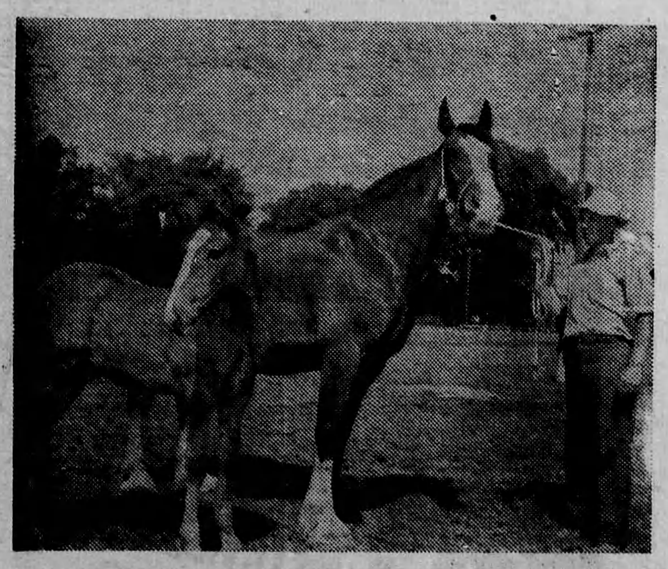

Mr. Walter Brown, R.R.5, Peterborough, wins two red ribbons at the Peterborough Fall Fair, with "Bauline Lady" and her foal, winning in Brood Mare and Foal Class and Registered Clysdale Foals.

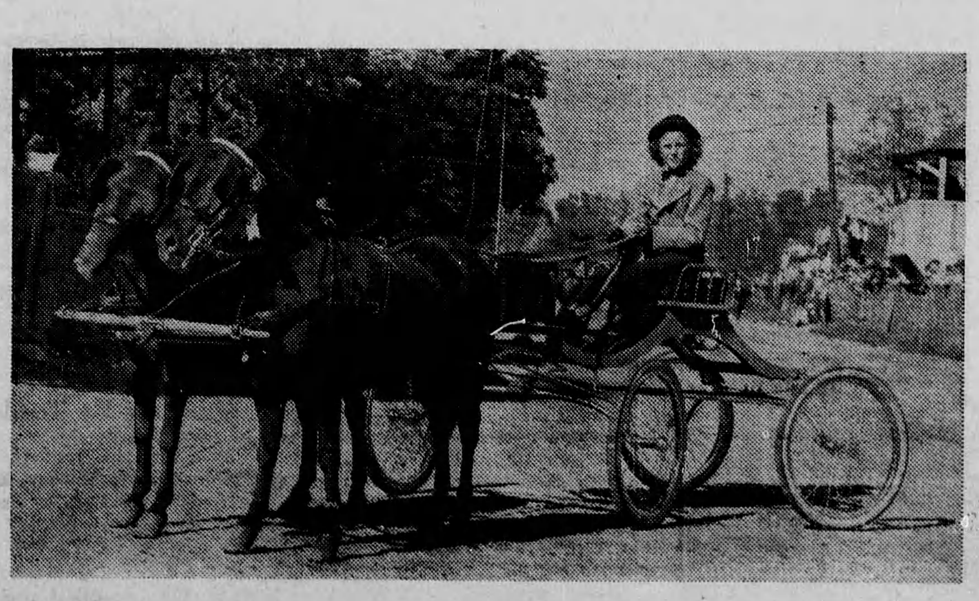

Miss Sandra Ironside, of Arva, captured first place in the Shetland Pony Team Class. The young lady also displayed expert horsemanship to carry off top honors in several other classes at the Ingersoll Fair.

THE
PICTURES SHOWN
ON THIS PAGE
Were Taken By The
Molson's
PHOTOGRAPHER
As A Public Service