Flesherton Advance

Published on Collingwood St., Flesherton, Wednesday of each week. Circulation 1,100 Price $2.00 a year in Canada, paid in advance; $2.50 per year in the United States.

F. J. THURSTON, Editor

STEPHEN'S CORNERS

We extend our sympathy to Mr. Chris Lougheed and family in the death of a dear wife and mother.

Visitors during the week end with Mr. and Mrs. Marvin Long were: Miss Eunice Allen of Toronto, Mr. and Mrs. Gordon Besse and Sharyn of Oshawa.

Mr. Reg. Allison has returned to Toronto after spending a couple of weeks with Mr. and Mrs. Delbert Fisher, and other relatives.

Miss Donna Little of Proton spent a few days with Mr. and Mrs. Joe Porteous.

Miss Isabel Croft of Dundalk spent the holiday week end with Mr. and Mrs. Earl Croft.

Master Richard Londry is spending a few days with his grandparents, Mr. and Mrs. Richard Allen, at Proton Station.

Mr. and Mrs. Bob Allison of Toronto spent a couple of days last week with Mr. and Mrs. Delbert Fisher.

Visitors on Sunday with Mr. and Mrs. Joe Porteous were: Mr. and Mrs. Allan Cameron, Mr. and Mrs. Don Cameron, Toronto, Mr. and Mrs. Cecil Magee and George of Eugenia.

Mr. and Mrs. Earl Croft and daughters attended the Boyce reunion near Thornbury on Monday.

FEVERSHAM

Mr. and Mrs. Arthur McIntyre and son, Neil, of Harriston and Miss Tillie McIntyre of Toronto visited on Sunday with Mr. and Mrs. John Edgar.

Mrs. Lorne Ditson of Collingwood visited with her uncles, Messrs. John and James Hudson.

Mr. and Mrs. Emerson Osborne, Mrs. Will Guy of Hamilton and Mr. and Mrs. Chris. Douglas of New Liskeard were holiday visitors with Mr. Chris. Thompson.

Mr. and Mrs. Will Fadden of Toronto visited with her sister, Mrs. Jack Smith, the past week.

Mr. and Mrs. Joe Armstrong of Thornbury visited on Friday with Mr. and Mrs. Geo. Ottewell.

Mr. and Mrs. Thos. Forsyth of Owen Sound visited with Mr. and Mrs. Herb Eby.

Mr. and Mrs. Bert Davidson and children of Toronto visited Sunday with Mr. and Mrs. Howard McKee.

Mr. Chapman of Markdale is relieving Mr. Randall, manager of the Bank of Toronto branch here, who is on holidays.

Dr. Thos. and Mrs. Scott, Misses Louise and Lavina Black of Toronto visited their brother, Mr. John Black, and Mrs. Black.

ROCK MILLS

Mr. and Mrs. Chas. Howard of Toronto were holiday visitors with relatives here.

Visitors at the home of Russell Phillips were: Mr. and Mrs. Lionel Turner of Guelph and Mrs. Lee and two children of London.

Mr. and Mrs. Tom Whitmore, Durham visited on Saturday with Mr. and Mrs. Chas. Newell, after spending a week's holiday with relatives at Port Arthur.

Week end visitors with Mr. and Mrs. Harry Patton, 4th line, were: Mr. and Mrs. Mrs. Ed. Howard and Caroline, Morley Torrie, Mr. and Mrs. Gordon Phillips and son, Robert, all of Hamilton; Mr. and Mrs. Lawrence Hessel, Keith and Ted, Ernest Ross, Mr. and Mrs. John Scott, John and Ann, all of London; Mr. and Mrs. Chas. Howard, Toronto; Mr. and Mrs. Chas. Sensabaugh Evelyn, Lois and Joy, Thistletown, Evelyn and Lois remained for a few holidays.

Mr. W. J. Magee has been in the Centre Grey Hospital with a heart condition, and expects to return to his home this Wednesday.

EUGENIA

Miss Ruth Graham of Toronto is visiting Eleanor Proctor this week.

Master Dean Magee of the 8th line holidayed with his grandparents, Mr. and Mrs. Garnet Magee.

Mr. and Mrs. T. Anderson and Mrs. E. Kirby of Illinois, U.S.A., visited at the home of E. Proctor. Mrs. Rehill and Mrs. Huechert left with them on their return to Winnipeg.

Miss Alice Bradley of Toronto is the guest of Miss M. McMullen.

Mr. and Mrs. Alex. Musselman and family of Whitby visited with Mr. and Mrs. Harvey Boettger.

Mr. Burton Campbell of Seaforth, Mr. and Mrs. Dennis Campbell, Mr. and Mrs. Garth Orchard and three children, Shirley, Brian and Garry of Toronto spent the week end with Mr. and Mrs. Stanley Campbell.

Holiday visitors with Mr. and Mrs. Garnet Magee were: Delbert Magee and Ruth Phillips, Hamilton; Mr. and Mrs. Emerson Simmons, Drayton; Mr. Willard Gilbert, Burlington; Mrs. Florence Lyons, Wareham, Ernie and Viola Stoddart, Pasley.

To say the least the cold war has been taken out of the deep freeze.

Otaco Farm Implements

SALES and SERVICE

Tandem Discs, 24 and 32-plate
Manure Spreaders, tractor and horse-drawn
Spring-tooth Cultivators, 3 and 4 Sections
"Long" Tractors 30 horse-power

JOS. STAUBLE

Phone 107w3 CEYLON, Ont.

VICTORIA CORNERS

Mrs. Jas. Linton was a guest at the wedding of her niece, Miss Ruth Russell, to Mr. Alex. Carmichael, in the Flesherton United Church on July 29. Mrs. Linton also spent a week recently with her brother and sister-in-law, Mr. and Mrs. Jas. Russell, of Flesherton.

Wild raspberry picking has been the hobby of the ladies recently

After a week's deluge of rain, the sun shone brightly during the week end and again this Monday a.m., and stepped up the haying operations again. Considerable hay is yet to be brought in, and those who have wheat are urged to hitch to their binder for the cutting of same.

Mrs. Geo. Moore visited her chum of high school days, Mrs. Ralph Hale, the former Isobel McIntyre, at her parental home, Dundalk, on Friday.

Mr. Geo. Moore received word on Monday that his father, Chas. E. Moore, Toronto, had figured in an accident while at work with the Canada Wire & Cable, Leaside, Monday morning. Mr. Moore had gone back to work on Monday morning, following a two-week vacation. His job was to go up on a scaffold, where he slipped on some steel, throwing him off balance and he fell eight feet to the concrete below. Charlie is believed to have come through lucky, as x-rays revealed no cracked nor broken bones, despite his many bruises, but until Friday he was in a very stiffened and sore condition. He will be forced to remain off work for another week at least. We hope for Mr. Moore a complete recovery.

Mr. Hugh Bumstead has been bedfast the past week and we hope of a quick restoration to good health.

Mrs. Gordon Batchelor and baby son, Larry Gordon, returned home on Tuesday evening from the Dudgeon Nursing Home, Shelburne. We are sorry to report that Mrs. Batchelor suffered complications on Saturday, and trust that she may soon be fine again.

Mr. Kingsley Gallagher, Anne and Brian, Toronto, arrived on Saturday at the home of the former's parents Mr. and Mrs. Wilfred Gallagher, for a week's vacation.

Mr. and Mrs. John A. McTaggart, Wayne and Lou-Anne, of Brampton spent the week end with their cousins, Mr. and Mrs. Leslie Batchelor, and other relatives.

It's the weaker people who have to be sick before they'll stand up and take their medicine.

Three midwest weather stations are equipped with radar to help track tornadoes.

When people get full credit for what they do, they don't need credit for what they buy.

You're Up-to-date with a "6" or "8"

Yes, sir — you're *'way* ahead — when you become the proud and envied owner of a sleek and silent, long and lovely Oldsmobile! Your car tells the world that you know a winner . . . that you choose the best! For this new Oldsmobile is far and away the finest Oldsmobile ever — and *that* is saying plenty! *New* Futuramic Styling . . . *new,* more beautiful interiors . . . *new,* sparkling colors . . . *new,* more rigid Bodies by Fisher! *New* Whirlaway Hydra-Matic Drive* in the action-packed "88" . . . And a Big Six Engine that's a marvel of quiet efficiency. See your Oldsmobile Dealer.

***HYDRA-MATIC DRIVE . . .** The *truly* automatic drive that outmodes the clutch pedal entirely! Proved by billions of miles of driving since Olds pioneered it more than 10 years ago. So simple, so relaxing . . . such a thrill! Standard equipment on Rocket-Powered Olds "88", optional at extra cost on "76" models.

FUTURAMIC **OLDSMOBILE**

"76" "88"

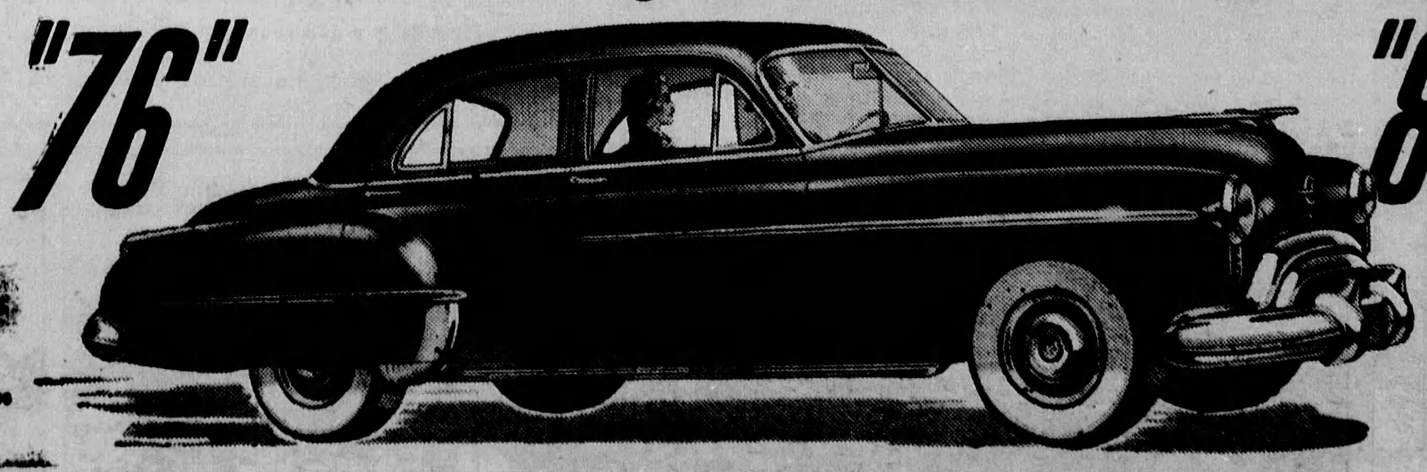

A GENERAL MOTORS VALUE

D. McTavish & Sons, Flesherton

WE ARE SPECIAL AGENTS FOR

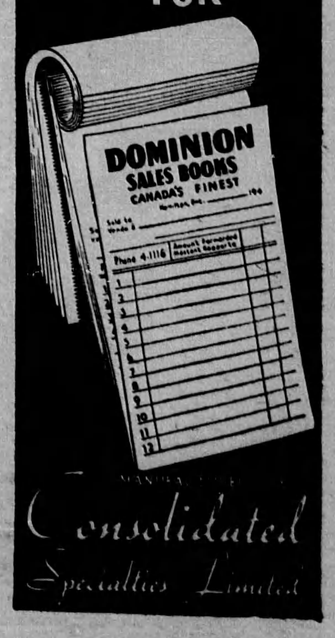

For Sale at THE ADVANCE OFFICE