New Fine Flavored Honey

"NATURE'S BEST FOOD"

Now on Sale; Customers containers filled Daily 9 a.m. to 9 p.m.

Get Your Supply of the Best
at the
Flesherton Honey Plant

PARKVIEW APIARIES
P. Howell & Son
Phone 94J **FLESHERTON**

SWINTON PARK

A memorial service was held in the church here on Sunday, when Mr. Gordon preached. The choir rendered two anthems and Mr. Neil Campbell sang a solo.

Mr. and Mrs. Donald McMillan and children of Toronto are on holidays at the home of the former's mother, Mrs. Hugh McMillan.

Mr. and Mrs. Gordon McLeod of Toronto are on holidays at the home of Mrs. Archie Ferguson, and visited Mr. and Mrs. Gordon Ferguson and Mr. and Mrs. J. Sturrock on Sunday.

Mr. and Mrs. McClure of Brampton spent the week end at the home of Thos. Watson.

Mr. Wm. J. McLeod of Ottawa spent the week end with his mother, Mrs. Neil McLeod, and sister and brother.

Mr. Elwood McKay called on his school chum, John Martin, on Sunday.

Mrs. Wm. Sackett, Dundalk, spent the week end at the home of Fred Knox.

Two little girls were busily discussing their families.

"Why does your grandma read the Bible so much?" asked one.

"I think," said the other little girl, "that she's cramming for her finals."

Otaco Farm Implements

SALES and SERVICE

Tandem Discs, 24 and 32-plate
Manure Spreaders, tractor and horse-drawn
Spring-tooth Cultivators, 3 and 4 Sections
"Long" Tractors 30 horse-power

JOS. STAUBLE
Phone 107w3 **CEYLON, Ont.**

Flesherton Advance

Published on Collingwood St., Flesherton, Wednesday of each week. Circulation 1,100. Price $2.00 a year in Canada, paid in advance; $2.50 per year in the United States.

F. J. THURSTON, Editor

Hello Homemakers! Life would truly be a "picnic" if we attended all the summer outings and open air suppers for the relatives, the clubs, the associations and so on. Not only does Junior and our glamour girl have to be fussed up to start out but they're double trouble to scrub after they get home, tired and cranky. However, picnics encourage a democratic spirit . . . the generous donations of food, the friendly spirit at sports and loyalty to your group. Folks really become better acquainted at a picnic bench than at most meetings.

The reason everyone eats so much is due to the fact that each homemaker makes an especially good dish for her friends or relatives to taste. In case you're in need of a reliable casserole dish for a picnic we suggest . . .

COTTAGE ROLL (pressure cooker)

Cottage roll — 2 cups hot water or cider.

1. Cover cottage roll with cold water. Soak at least two hours. Bring slowly to boiling point and discard water.
2. Place the rack in the cooker; pour in the hot water or cider and put in the cottage roll.
3. Close the cooker; bring to 15 pounds pressure and process 12 minutes to the pound.

APPLE-RAISIN PIE
(using Transparent Apples)

1 cup raisins
1 cup water
5 cups sliced apples
1 cup sugar
3 tbsps. flour
1 egg, beaten
1 tbsp. butter
2 tbsps. lemon juice
1 tsp. lemon rind
Dough for 2-crust pie.

Simmer raisins in water until tender, about 10 minutes. Add sliced apples. Mix sugar with flour and stir into raisin mixture. Continue cooking, stirring until thick. Slowly add hot mixture to egg, butter, lemon juice and rind. Continue stirring another 3 minutes. Cool before pouring into pie plate lined with pastry. Cover with dough for top crust. Bake in electric oven at 375 degrees for 35 minutes. Serves 6.

CLAN COOKIES
(30 cookies)

1 cup sifted flour
⅓ cup sugar
1 tsp. baking powder
¼ tsp. salt
1¼ cups quick rolled oats
½ cup lard
1 egg, beaten
2 tbsps. milk

Sift flour, sugar, baking powder and salt; mix with rolled oats. Cut lard into dry ingredients until mixture is a coarse crumb. Add egg and milk and mix thoroughly. Roll on lightly floured board to ¼ inch thickness. Cut with floured cutter. Bake on ungreased cookie sheet in preheated oven of 350 degrees for about 15 minutes.

TAKE A TIP

1. Do not grease aluminum cookie sheet and remove cookies from sheet when taken from oven.
2. Picnic sandwiches may be made the day before if stored in crisping pan of refrigerator. Wrap in aluminum foil or a damp cloth and wax-seal paper.
3. Instead of sandwiches, make salmon salad mixtures and put in weiner rolls or cooked ham salad or cheese spread in hamburg rolls. Peanut butter and lettuce go well in split tea biscuits as do chopped cucumber and sliced tomato in sliced scones.
4. Bake cake in paper baking cups. Sprinkle fine cocoanut or chopped nuts on top when almost baked. Then you do not ice these and they can be packed together when cold to take to picnic.
5. You, too, may forget that the bag used for an ice pack is ideal for carrying ice cubes to the picnic grounds.

Chevrolet drives home the facts!

Chevrolet is FIRST... and Finest... at Lowest Cost!

Come in . . . get *all the facts* about Chevrolet . . . Canada's best seller . . . Canada's best buy . . . and you'll want to *own a new Chevrolet!*

You'll experience its extra-value in *every* phase of Chevrolet road-action . . . in its fleet and frugal Valve-in-Head performance . . . in its finer driving and riding ease . . . in the enviable view afforded by its curved windshield with Panoramic Visibility . . . and in its greater all-round safety-protection.

You'll know it's the best buy the minute you take the key and start the smooth-running Valve-in-Head Engine; and, incidentally, *one key fits everything,* from the ignition lock to the big, capacious luggage compartment. If you wish you can lock glove and luggage compartments and remove the key without locking the ignition.

Come in — *today!* Let Chevrolet drive home these facts to your own complete satisfaction! And you'll be quick to agree that Chevrolet is *first and finest at lowest cost!*

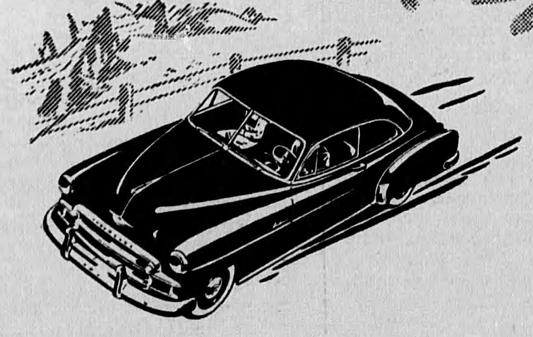

FACT No. 1

FIRST . . . and Finest . . . for THRILLS AND THRIFT

Yes, Chevrolet brings you the *finest* combination of thrills and thrift . . . with its highly-improved World's Champion Valve-in-Head engine. You get more thrills—flashing action at the get-away *and* at highway speed. You get more thrift — thanks to a new carburetor and larger exhaust valves. And traditional Chevrolet dependability!

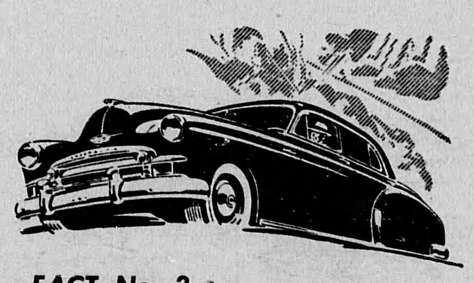

FACT No. 3

FIRST . . . and Finest . . . for STYLING AND COMFORT AT LOWEST COST

Chevrolet's exclusive Style-Star Bodies by Fisher, with tasteful two-tone interiors, bring you extra-wide form-fitting seats — extra-generous head, leg and elbow room — extra value in *every* detail of styling and comfort in this *longest and heaviest* of all low-priced cars!

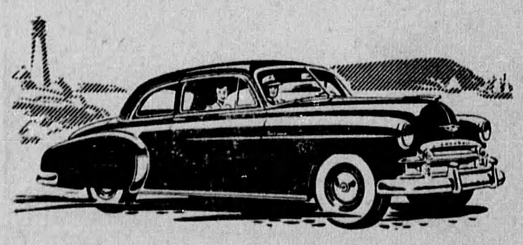

FACT No. 2

FIRST . . . and Finest . . . for ALL-ROUND SAFETY AT LOWEST COST

Chevrolet is the only low-priced car offering this five-fold safety-protection: (1) Curved Windshield with Panoramic Visibility, (2) Extra-strong Fisher Unisteel Body, (3) Safety Glass throughout, (4) Super-Safe Unitized Knee-Action Ride, and (5) Proved Certi-Safe Hydraulic Brakes!

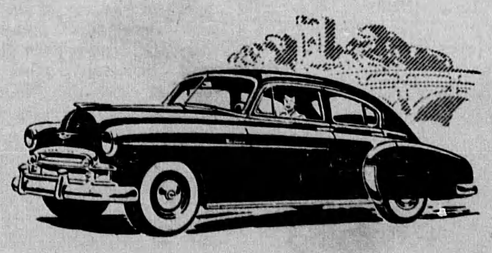

FACT No. 4

FIRST . . . and Finest . . . for DRIVING AND RIDING EASE AT LOWEST COST

Of all low-priced cars only Chevrolet offers you the superlative riding smoothness, road-steadiness and driving ease of Centre-Point Design. Centre-Point Steering, Centre-Point Seating, Low Centre of Gravity and Centre-Point Rear Suspension all add up to a ride you'll call a dream!

CHEVROLET
A GENERAL MOTORS VALUE

Come in . . . Examine the Leader . . . Convince yourself Chevrolet's FIRST . . . and Finest . . . at Lowest Cost!

C-850B

D. McTavish & Sons, Flesherton