TENDERS WANTED

TENDER FOR MOTOR FUEL SUPPLY

Tenders, plainly marked as such, will be received by the undersigned until July 10th, 1950, at 1:30 p.m., D.S.T., for supplying the Township of Artemesia with diesel motor fuel, also tank and pump for same. Lowest or any tender not necessarily accepted.

—I. B. WHITTAKER, Road Supt.
Ceylon, Ont.

St John's United Church

Rev. A. G. Macpherson
Minister

SUNDAY, JULY 9 — 11 a.m. Flesherton; 8 p.m. Eugenia.

SUNDAY, JULY 16 — 1 a.m. Flesherton. 3 p.m. at Proton; 8 p.m. at Eugenia.

Remember the strawberry tea on Friday evening, July 7, at the home of Mr. and Mrs. Ben Wilson, under auspices of St. John's W.A.

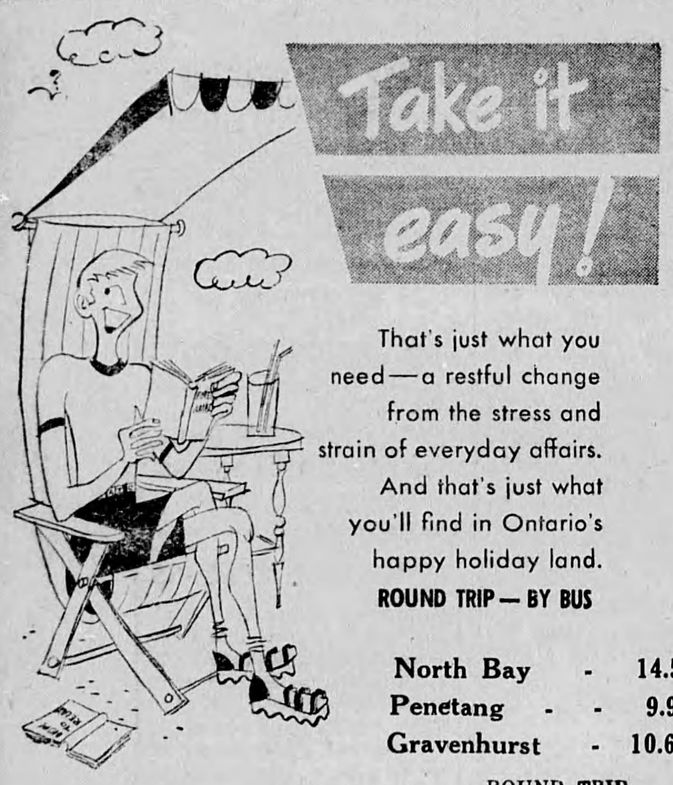

That's just what you need—a restful change from the stress and strain of everyday affairs. And that's just what you'll find in Ontario's happy holiday land.

ROUND TRIP — BY BUS

North Bay	14.50
Penetang	9.95
Gravenhurst	10.60

ROUND TRIP
(Subject to change)

BODEN'S SERVICE STATION
PHONE 63

GRADUATE OF PHARMACY

Bob Avis, son of Mr. and Mrs. Angus Avis of Flesherton, graduated in pharmacy at the University of Saskatchewan.

AUCTION SALE

STOCK, IMPLEMENTS, Etc.

CHAS. NEWELL
will sell by public auction at his premises
3 Miles East of Flesherton on County Highway
SATURDAY, JULY 8TH, 1950
at 1:30 p.m., the following:

HORSES — Team of Black Mares.

CATTLE, PIGS — Durham Cow, 9 years old, fresh; Durham Cow, due this fall, milking well; Roan Cow, 3 years old, due in fall, milking; Heifer, 2 years old, due in fall; Yearling Steer; 2 Spring Calves; (All cattle T.B. tested); 2 Brood Sows; 15 Weaned Pigs; Good Cattle Dog.

IMPLEMENTS, Etc. — M.-H. Binder, 7-ft. cut in good condition, on trucks; M.-H. Land Roller; Set Truck Wheels for Binder; Peter Hamilton Mower, 5-ft. cut; John Deere Mower, in good condition; McCormick Cultivatr, 13-tooth; M.-H. Seed Drill, 11-hoe; McCormick Hay Rake, 10-ft.; M.-H. Smoothing Harrows, 4-sect.; Buggy; Harrow Cart, like new; M.-H. Scuffler; McCormick-Deering Hay Loader, like new; Fleury Walking Plow, No. 21; Wilkinson 2-furrow Plow; M.-H. Disc Harrows; Tudhope-Anderson Manure Spreader; Set of Scales; Chatham Fanning Mill; M.-H. Wagon, like new; Adams Wagon; Ford Tractor, new; Tank Pump; Dearborn Double Plow, 10-in., new; Double Tandem Discs, 12-plate, new; Prima Separator; Grain Bags; 20 feet of 2½-in. Hose; 2 Sap Pans; 70 Sap Buckets; 2 Sugar Kettles; M. H. Cream Separator; Pig Crate; 2 new Binder Tongues; Pails, Grain Bags, Sacks and numerous other articles.

8 Acres of Hay; 20 acres of Spring Grain to be sold in the field.

FURNITUSE — Rocking Chairs; Kitchen Chairs; Bed Couch; Kitchen Table; 2 Small Tables; 2 Mattresses Iron Bed and Springs; Dishes, Pots, Pans and other articles.

Terms of Sale: Cash.
Frank Betts, Clerk.

—GEO. E. DUNCAN, Auctioneer

FOR SALE — Several fields of hay. —Jonh Flynn, R.R. 2 Flesherton.

Never pass on a hill or curve.
Tragedy may meet you head on.
Be Patient — Be Cautious — Be Safe.

ONTARIO DEPARTMENT OF HIGHWAYS
GEO. H. DOUCETT, Minister

Local and Personal

Mr. Leroy McDonald of Toronto was a visitor in town Tuesday.

Mrs. J. E. Milne is visiting this week in Toronto and Montreal.

Mr. Lou Karstedt of Toronto visited Mr. and Mrs. G. A. McTavish on the holiday.

Mr. Harry Stewart and son of St. Paul spent the first of the week visiting district relatives.

Mr. and Mrs. Bill Goldhawk of Rochester, N.Y., are visiting friends in town and district.

Master Jack Ball of Mt. Forest is spending this week with his grandparents, Mr. and Mrs. G. B. Welton.

Rev. A. G. Macpherson and family are spending a couple of weeks at Caledon Lake, near Orangeville.

Mr. and Mrs. Gordon Kellar of Toronto are spending a couple of weeks holidaying here.

Mr. Drury Stewart of Niagara Falls, N.Y., visited the first of the week with Mr. and Mrs. A. Sparks.

Mr. and Mrs. Bruce Talbot of North Dakota, U.S.A., visited Mr. and Mrs. Lloyd Talbot and other relatives on the week end.

Mr. and Mrs. Jas. Dunn of Buffalo, N.Y., are spending a few days with Mr. and Mrs. Clarence Alcox, Orange Valley.

Miss Nelly Fletcher accompanied Mr. and Mrs. McFarland of Collingwood to Fort Erie and Buffalo on the week end.

Mr. and Mrs. Lorne Fawcett and son of Aldershot spent a couple of days this week with Mrs. Fawcett's parents, Mr. and Mrs. Lewis Pedlar

Mr. and Mrs. Wallace Hamilton and Donna spent the week end at Guelph and attended the Hamilton-Chisholm wedding on Saturday.

Mr. and Mrs. Chas. Flynn and Brian of Brantford are spending a couple of weeks at their cottage at Eugenia lake on the 8th line.

Mrs. Jas. O'Brien and Pauline of Oakville spent the holiday and week end with the former's sister, Mrs. G. A. McTavish and visited friends.

Mrs. Ben Bellamy and Linda of Owen Sound are spending a few weeks with Mr. and Mrs. C. J. Bellamy while Ben is relieving in the Bank of Commerce at Uxbridge.

Mr. and Mrs. Orville McWharter of Red Wing, Mr. and Mrs. John Stoutenberg of St. Catharines, Mr. and Mrs. Jas. Davidson of Feversham were guests on the week end with Mr. and Mrs. Wm. Kaitting.

Mr. and Mrs. Will Carruthers of Toronto were week end visitors recently with Mr. and Mrs. W. T. Genoe and accompanied them in attending the Turner reunion at Sunset Point, Collingwood. Mr. and Mrs. Fred Arnett and Faye of Durham and Mr. and Mrs. Jas. Pattinson and family of Owen Sound also attended the reunion and were week end visitors at the parental home.

Visitors with the Stoddart family over the week end were: Mr. and Mrs. Jim Masters of Weston, Mr and Mrs. Carman Stoddart and family of Terra Cotta, Mrs. Jas. F. Caushier of Hagerstown, Wd., Mrs. F. G. Eibach of Detroit, Mr. and Mrs. Wm. Stoddart Sr. of Markdale, Mr. and Mrs. Earl Alexander and family of Collingwood. Mrs. Caushier and Mrs. Eibach are sisters of Mrs. Alexander Sr. and will remain for an extended visit.

HOLIDAY VISITORS

Among those visiting in town on the holiday week end were: Mr. and Mrs. Joe Banks of Toronto and Don Banks of Oshawa, with Mr. and Mrs. G. E. Banks; Mr. and Mrs. Gerald Morgan and son of Rothsay with Mr. and Mrs. Gordon Long; Mr. and Mrs. C. J. Crossley and John with Mrs. W. Boyd; Mr. and Mrs. Harold McCutcheon with Mr. and Mrs. Joe Sewell; Mr. and Mrs. Bill Patton and two sons of Toronto with Mr. and Mrs. John McDonald; Mr. and Mrs. J. H. Thurston of Toronto with Mr. and Mrs. F. J. Thurston; Miss Sadie Young of Toronto with Mrs. Ed. Fisher; Mr. and Mrs. Garnet Teeter and family with Mr. and Mrs. Frank Teeter; Mr. and Mrs. Laurie Smith and family of Toronto with Mr. and Mrs. Isaac Smith; Mr. and Mrs. Laxton of Toronto with Mr. and Mrs. Alex. Henderson; Mr. and Mrs. F. Gorrell and two children of Toronto with friends; Mr. and Mrs. J. T. Prker of Brampton with friends; Mr. Harry Fellow of Mattawa; Dave Aberdein of Burlington with Mr. and Mrs. Alex. Aberdein; Miss Dorothy Gates with Mr. and Mrs. R. Boden; Mr. and Mrs. Walter Chapple of Meaford with Mrs. Bibby; Mr. and Mrs. L. Andrews and family of Toronto with Mr. and Mrs. R. Andrews; Mr. Frank Whetter, Toronto, with Mr. and Mrs. J. A. Richards; Mr. and Harvey Hall and John of Lucknow with Mr. and Mrs. Ray Richards; Mr. and Mrs. R. Ellis, Bruce and Joan Adams and Doris Keel of Toronto, Jim Adams and Bob Copeland of London and Miss Ena Adams with Mr. and Mrs. D. W. Adams; Miss Jean Duncan and Miss Joyce Hindley of Toronto with Mr. and Mrs. F. W. Duncan.

HOUSE FOR SALE

Frame 6-room bungalow, corner of Durham and Hill Streets in Flesherton, insulated, electric pump, 3-piece bath, double lot. Price $3,500.00. Must be sold to settle an estate.—K. Macmillan, phone 15 Flesherton.

MISS BETTY HINCKS RECEIVES GIFTS FROM LISLE FRIENDS

(By Priceville Reporter)

A large crowd gathered at the home of Mr. Weatherall at Lisle on Monday night of last week and presented Miss Betty Hincks, who has taught school at Lisle for the past two years, with two electric table lamps from the community, also a gift from the club and several gifts from her pupils. A ball game was played during the evening and a musical program enjoyed.

NOTICE

The undersigned will receive tenders for the laying of Allum Roofing on the west side of S. S. No. 6, Osprey, and also placing the belfry in proper shape. Either to the work and find material, or the work alone. Tenders to close on July 15th, 1950. Lowest or any tender not necessarily accepted. Tenders to be marked "Tender" on your application.

JAS. T. McKENZIE, Secty.,
Feversham, Ont.

TENDERS WANTED

For Stoker Coal for Flesherton High School

Tenders will be received up to and including July 10th, 1950, for 60 tons of stoker coal, delivered in the Flesherton High School bins. Analysis: ash content 4% to 10%, fusion point 2-500F., sulphur content 0.5 to 1.5%, volatile content 17% to 35% (Tenders please submit other analysis). Lowest or any tender not necessarily accepted.

—A. B. CHARD, Sec.-Treas.

DELL Theatre PUBLIC
SOUTH GREY'S MOST MODERN THEATRE

Thursday, July 6th Only
"CONSPIRATOR"

Friday and Saturday
July 7, 8
"NOOSE HANGS HIGH"
Starring
Abbott and Costello
also
"TUCSON"

Monday, Tuesday, Wednesday and Thursday
July 10, 11, 12, 13
"JOLSON SINGS AGAIN"
in Technicolor
Starring
Larry Parks Barbara Hale

BIG CASH OFFER EVERY WEDNESDAY
Shows 7:30 and 9:30 p.m.

NOTICE TO CREDITORS

In the matter of the Estate of Francis Robert Genoe of the Village of Flesherton, deceased.

All persons having claims against the Estate of Francis Robert Genoe of the Village of Flesherton, in the County of Grey, retired farmer, who died on or about the 25th day of May, A.D. 1950, are hereby required and notified to send prepaid to the undersigned on or before the 17th day of July, 1950, full particulars verified by statutory declaration.

Immediately after the said 17th day of June, the Estate will be distributed among the parties entitled thereto, having regard only to the claims of which notice shall have been received.

Dated at Markdale this 26th day of June, A.D. 1950.

—HARRIS & DUNLOP,
Solicitors for the Executors

Small Ads

FOR SALE — Hay in fields. — Mrs. Gauthier, Ceylon, phone 40 r 1, Flesherton. 5c2

FOR SALE — Field of good hay, white clover mixture. Apply at The Advance office. 5p2

FOR SALE — Purebred Yorkshire boar, 7 months old.—Harry Akins, phone Flesherton 41J2. 5p2

FOR SALE — Hydro poles, cedar for kindling, also soft stove wood. — Herb Betts, phone 42J4 Flesherton.

LOST — Female hound, light tan. Finder please notify Richard Fawcett, phone 45M12 Flesherton.

FOR SALE—3-burner coal oil stove in A1 condition, cheap. — Jack Tomlinson, phone Feversham 5r42.

FOR SALE — Holstein cow, 5 years old, due to freshen.—Dick Clark, phone 75w2 Flesherton. 4p2

FOR SALE — 2 sows to farrow in July; F. & W. mower, 5-foot cut. —M. S. McLeod, Flesherton.

FOUND — Small long haired black and white dog. Contact Bruce Young, Eugenia. 4c3

FOR SALE — 1938 Hudson Terraplane coupe.—Wilfred Magee, Eugenia, phone 5r33 Feversham.

FOR SALE — A number of hydro poles.—M. Hutchinson, phone 41w1 Flesherton. 3c2

FOR SALE — McCormick - Deering mower 6-foot cut. in good working condition.—Boyd Bros., phone 20J.

FOR SALE — 10 pigs, 7 weeks old. —Wilfred Magee phone 5r33, Feversham.

FOR SALE — Cow, good milker, just freshened. — Wm. Russell, phone Flesherton 75w1. 4p2

FOR SALE—1944 General Electric cabinet radio; electric record player, good as new.—Mel Sled, Maxwell, phone 4r23 Feversham.

FOR SALE — 15 Young calves arriving Thursday noon; also 5 yearlings. — H. Best, phone 13 or 34 Flesherton. 5p1

FOR SALE—2 Cows, 4 and 6 years old, milking, also calf and 2 pigs. —Cecil McKechnie, phone Flesherton 76R. 5p2

FOR SALE — McCormick - Deering dump rake; Yorkshire sow carrying 3rd litter, due end of July.—Clifford Allen, phone 45w1 Flesherton. 5c2

NOTICE — Trespassing strictly prohibited on Lot 34, Con. 12, as K.N. B. Club has trespassing rights. — Bert Magee, Eugenia. 2c3

FARM FOR SALE — 50-acre farm, house and barn, all seeding done, will sell with or without crop East Backline, Artemesia.—Mrs. Aaron Teeter, phone 600r23 Markdale.

WANTED — Any number of aged or blemished horses from 1000 lbs. up. Good prices. Also good fat horses over 1600 lbs., must be under 10 years old.—L. L. Thibaudeau, phone 94 Markdale. 2p3

ACTIVE MAN, between 25 and 55 years of age, with car, wanted for profitable Watkins route. Credit supplied right man. Free training. Pleasant, profitable and permanent. Write The J. R. Watkins Company, Dept. O-F-1, 350 St. Roch St., Roch St., Montreal, Que. 5c4

FLESHERTON CIVIC HOLID'Y

SATURDAY NIGHT, AUGUST 5th

MILLIONAIRE FROLIC IN THE RINK — Bingo, Dancing, Games, Prizes Galore, Be a Millionaire for a night. Phoney Money, only, for all purposes.

SUNDAY, AUGUST 6th

COMMUNITY CHURCH SERVICE in Memorial Park, with Hanover Band in attendance.

MONDAY, RUGUST 7th

MORNING — Water Sports: Ornamental Swimming and Diving by Mermaid Girls from Toronto. Aerial stunting on cable stretched across the Mill Pond. If you want a thrill, don't miss this fine attraction.

AFTERNOON — Ball Games in Ball Park; Tight Wire Acrobatics, Jugglers, and Knife Throwers. Professional Clown in attendance morning and afternoon.

EVENING — Laff Quizz Program. You have heard this over the radio, but this is an opportunity to test your own I.Q. High quality prizes to all who know the answers. A program of a Thousand Laughs.

The Season's Best Week End Event

FLESHERTON SERVICE CLUB