IT'S NEW! IT'S ANTI-KNOCK! IT'S SUPER POWERFUL! IT'S SMOOTH!

RELIANCE "ETHYL"

IT'S SUPERCHARGED

THE SENSATIONAL NEW HIGH-OCTANE GASOLINE THAT GIVES NEW POWER TO ALL CARS!

JET-ACTION — that's the feeling you get when you drive with the sensational new Reliance Supercharged Ethyl. Its stepped-up octane rating, its surging anti-knock power and its flashing response makes your motor purr with new life and pep. One tankful of this new power-packed super fuel will convince you that it's the liveliest gasoline you've ever used — you'll actually feel the difference! Drive in to your nearby Reliance Dealer and get filled up today.

NOW ON SALE AT OVER 600 RELIANCE STATIONS AT REGULAR PRICES
DRIVE IN AND GET A TANKFUL TODAY!

YOU CAN RELY ON RELIANCE

At the last count there were 71 persons in the United States in the million-dollar-a-year class. In 1929 there were about 500.

Have you been visiting or entertaining guests? If so, we will appreciate hearing about it. Phone your personals to 18.

PRICEVILLE

Mrs. John Ritchie was hostess for the June meeting of the W.I., when there was a good attendance of members and visitors. Roll call was answered by a garden hint. Plans were made to attend the district annual meeting at Kimberley on July 15th, and invitations were extended to the Swinton Park and Flesherton ladies to the picnic at Priceville in the W.I. hall on July 6th. Mrs. T. Currie and Mrs. F. R. Oliver had charge of the program. F. R. Oliver was the guest speaker and gave an interesting talk on his conservation trip last summer. Miss Beatrice Watters gave one of Edgar Guest's poems "Laugher," and Mrs. Wm. Meads gave a splendid talk on the motto: "Punctuality is the politeness of kings." Mrs. Currie gave an excellent paper on "The Beloved Community." Mrs. Oliver conducted a flower contest, which was won by Miss Emma Oliver and Mrs. Thos. Harrison. All enjoyed the fine program.

Mr. Vincent Archer, Mr. and Mrs. Stuart Carson and daughter, Doreen, of Bowmanville spent the week end with the Carson families.

Mr. and Mrs. Bill Hill and Sandy of Fergus were recent visitors at the home of Lachie McKinnon.

Mr. John McInnis had his barn burned Friday afternoon. A calf, ready for market, was burned in the barn. The Flesherton fire brigade made the run, but the fire was too far advanced to save the building.

Mr. and Mrs. Dan MacCannell, Maxine, Joyce, Ronnie and Kenneth, of Proton Station visited on Sunday at the home of A. L. Hincks.

Congratulations to Miss Lavina Stevens and Mr. Thos. Mather, who were married on June 3rd in Owen Sound. They spent their honeymoon on Manitoulin Island.

Mr. and Mrs. Jim Sturrock spent Sunday at Georgetown.

Mr. Jack Mepham and June of Hamilton are spending a week at the home of Bradey Irwin.

Mrs. Jack Macfarlane and sons, and Mr. Innis McLean of Toronto spent the week end with their father.

Mr. and Mrs. Harry Pedlar and two sons, Harvey and Dick, of Toronto visited Sunday at the home of R. Carson. Dick remained for the summer.

Mr. and Mrs. Russell McKechnie and family of Malton were visitors on Sunday at the home of Mr. Jack Whyte.

Congratulations to Mr. Willis Sayers, who graduated Friday afternoon, June 9th, in Convocation Hall, Toronto, and received his Master of Arts Degree in Physiology, completing his fifth year. He received his B.A. in 1945. Mrs. Sayers and Grant attended the graduation.

St John's United Church

Rev. A. G. Macpherson
Minister

"Father's Day" will be observed this Sunday, June 18th, by special services at Flesherton and Eugenia. Men's choirs will lead the singing. The Flesherton branch of the L.O.L. will attend at St. John's.

The Inistioge service at 3 p.m. will be the last one before Inistioge becomes part of the Dundalk Pastoral Charge. The sacraments of baptism and the Lord's Supper will be observed.

St. John's W.M.S. meets in the church schooroom on Friday, June 23rd, at 8 p.m., postponed from Fri., June 16th.

Sunday, June 25th, is the date of St. John's anniversary.

FOURTH ANNUAL
DUNDALK MUSIC FESTIVAL
IN DUNDALK ARENA
FRIDAY, JUNE 16th, 1950
at 8 o'clock
PRESENTED BY SCHOOL PUPILS
Under the direction of Delmar Arnill, Nellie Gardiner, Ila Lancashire and Lenore Waddell
Marjorie McAlister — Accompanist
Owen Sound City Band
Mr. J. A. Cowie, Conductor
Sponsored by Dundalk Service Club
ADMISSION: Adults 25c

Plan to attend the
PRICEVILLE OLD BOYS & GIRLS
ANNUAL REUNION ON AUGUST 6 and 7, 1950

GENERAL INSURANCE
AUTO - FIRE - LIFE
Livestock, Transit and Cargo
ED. LANG
Phone 125w FLESHERTON
For security To-morrow,
Insure to-day, the Co-operative way.

Here Are Canada's Most Outstanding Truck Values

NEW P-L ADVANCE-DESIGN TRUCKS

CHEVROLET

A GENERAL MOTORS VALUE

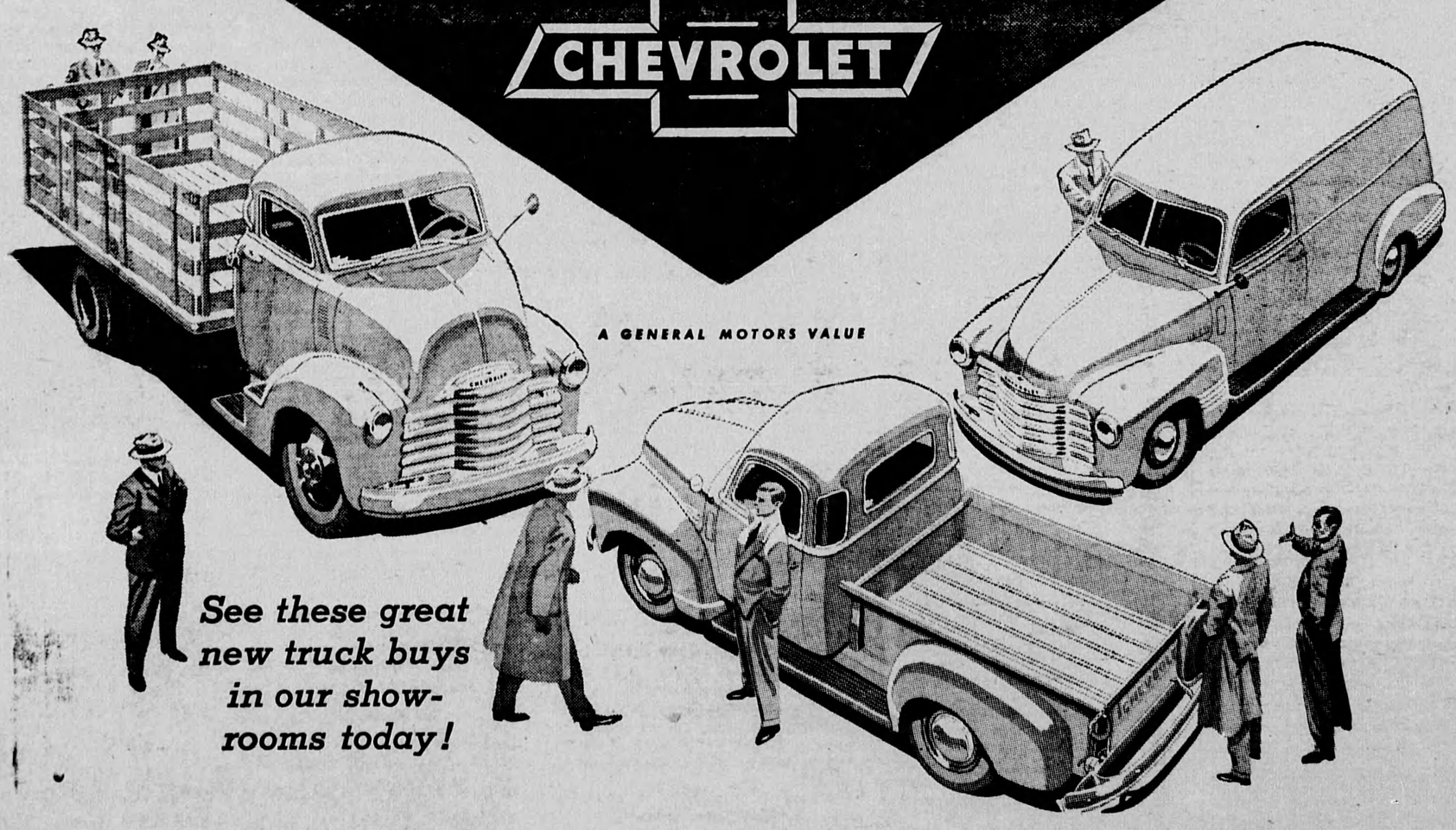

See these great new truck buys in our showrooms today!

Performance Leaders — Most Powerful Chevrolet Trucks Ever Built!

On the hills or on the straightaway, the efficient new Chevrolet P•L Trucks are far ahead in performance. They give you high pulling power over a wide range of usable road speeds — and high acceleration to cut down total trip time.

Payload Leaders — Cost Less To Operate Per Ton Per Mile!

Far ahead with lower operating costs per ton per mile. The rugged construction and all-round economy of Chevrolet P•L trucks cut running and repair costs — let you deliver the goods with real reductions in cost per ton per mile.

Popularity Leaders — Preferred over the next two makes combined

Chevrolet trucks, for the last 12-month period, have outsold the next two makes combined — convincing proof of the owner satisfaction they have earned through the years — proof that Chevrolet is far and away the most wanted truck.

Price Leaders — Outstandingly low cost of operation and upkeep

From low selling price to high resale value, you're money ahead with Chevrolet trucks. Chevrolet's rock-bottom initial cost — outstandingly low cost of operation and upkeep — and high trade-in value — all add up to the lowest price for you.

FAR AHEAD with all these PLUS FEATURES • THREE GREAT VALVE-IN-HEAD ENGINES: the Husky 110-h.p. Torque-Master, the New 105-h.p. Load-Master and the Improved 92-h.p. Thrift-Master — to give you greater power per gallon, lower cost per load • IMPROVED CARBURETOR AND MANIFOLDING: smoother, quicker acceleration response • DIAPHRAGM SPRING CLUTCH for easy-action engagement • SYNCHRO-MESH TRANSMISSIONS for fast, smooth shifting • HYPOID REAR AXLES — up to and including the 2-ton models • DOUBLE ARTICULATED BRAKES — for complete driver control • WIDE-BASE WHEELS for increased tire mileage • ADVANCE-DESIGN STYLING with the "Cab that Breathes" • BALL-TYPE STEERING for easier handling.

CT-4505

McTavish's Garage, Flesherton

Near Neighbours Now!

Nowadays, it's no trick at all to pay a visit to the folks back home on the farm. Over thousands of miles of Ontario's highways, fast and modern buses provide frequent and convenient service direct to the farm gate.

FARES ARE LOW

Barrie	$5.85
Orillia	7.15
Huntsville	10.55
Toronto	4.90

ROUND TRIP
(Subject to change)

TICKETS AND INFORMATION
BODEN'S SERVICE STATION