ALL you'll ever want in a car! —

- New, bigger "PLUS POWER" engine.
- Up to 35 miles per gallon.
- Steering column gearshift.
- Hydraulic brakes, front and rear.
- Full width front seat.
- Independent, coil spring front suspension.

—AND 15 other important features found in no other English car at the Hillman's low price!

SEE-DRIVE the Hillman Minx

A ROOTES GROUP PRODUCT

Not too BIG! Not too SMALL! Just RIGHT!

You'll find everything you really need for safe, comfortable driving in a Hillman. Why pour extra gasoline into extra cylinders just to carry around unnecessary weight — and space you seldom use?

CONSIDER VALUE — the Hillman has a host of big car features. It handles and steers beautifully. It's easier to park, and it has the strength and safety of heavy-guage, all-steel unit construction.

NEW "PLUS-POWER" ENGINE — provides a smooth get-away, climbs hills smartly and gives up to 35 miles to the gallon. You save on oil and tires, too.

WHY PAY FOR EXTRAS YOU DON'T NEED? See the new Hillman today! Drive it! Compare it! You'll be glad you did!

Littlejohns' Garage

HILLMAN DEALER -:- Phone 28J, FLESHERTON

PRICEVILLE

A bee was held Friday night in St. Anderw's church, when the ladies cleaned up the basement of the church. Saturday afternoon a sale of baking, bazaar and silver tea was very successful. Mrs. Sims and Mrs. Aldcorn received guests and Mrs. D. Campbell and Mrs. John Nichol poured tea. The tea table looked pretty with a lovely lace cloth, bouquet of flowers and two silver tea services. Several of the ladies looked after the tabel of baking, candy table, apron booth, and many lovely things were on display. Proceeds of the afternoon were nearly $101.00. Thanks to all who came in and in any way helped out.

Miss Nellie McLean of Toronto spent the week end in town.

Mr. and Mrs. A. L. Hincks and family visited Sunday at the home of Mr. and Mrs. Gordon McKinnon, Hopeville, it being the formers' 26th wedding anniversary.

Members of Prince Arthur Lodge, A.F.&A.M., Flesherton, attended the morning service in St. Columba United Church, when the pastor, Rev. L. W. Mould, preached a very impressive sermon to a large congregation.

(Intended for Last Week)

Mrs. Belle Aldcorn spent a few days in Toronto and was accompanied home Tuesday evening by Mr. and Mrs. Ross McIntyre, who spent over the 24th with Mrs. Aldcorn and Mr. and Mrs. Joe McKee.

Mr. Willis Sayers spent last week in Toronto.

Miss Betty Hincks of Lisle spent the week end at her home.

Mrs. Dan McKinnon of the North Line underwent an operation in the Owen Sound hospital last week.

Mr. and Mrs. Andrew Baxter and Mr. Geo. McLillan of Niagara Falls spent the week end at the home of Mr. Dan Campbell.

Misses Christena McKinnon of Toronto, Susie McKinnon of Neustadt and Emma Meads spent the week end at their homes.

Mr. and Mrs. Caleb Marshall of Collingwood visited last week at the homes of Lachie McKinnon and Bradey Irwin.

Mrs. Tena Gibson of Toronto is spending the summer here.

Mr. Jas. Turner of Shelburne spent the week nd on th O.D.R.

Mr. Innis McLean, Mrs. Jack McFarlane and sons of Toronto spent the week end with their father, Mr. C. A. McLean.

Mr. and Mrs. Jack Hornsby of Toronto spent the week end with their parents, Mr. and Mrs. A. O'dell.

Mr. and Mrs. Dave Adams and June, Mrs. Dick Carson and Christie visited relatives at Elmvale.

Mr. and Mrs. Ken Meads, Mr. Wallace Meads and friend spent Sunday at Niagara Falls.

Mrs. Whyte of Toronto visited on Sunday with her brother, D. L. MacArthur.

Miss Ada McLean of Toronto and Mr. H. McDonald of Durham were recent visitors at the home of Dan Campbell.

Miss Marjorie Meuser and friend of Owen Sound spent the week end with Mr. and Mrs. A. MacCuaig.

VALLEY ROAD SOUTH

Mr. and Mrs. Wm. Russell of Rock Mills called on Mr. and Mrs. W. Fawcett last week.

Mrs. Dan Wright of Collingwood is visiting her daughter, Mrs. Murel Weber.

Mr. and Mrs. Joe. Gibson and family of Priceville were accompanied by Mr. and Mrs. John Wickens, and visited on Sunday with Mr. and Mrs. Art Idle at Listowel.

Mrs. Delbert Wickens and daughter, Brenda Jane, of Meaford is visiting this week with Mr. and Mrs. John Wickens.

Mr. Fred Wickens and Irene of Meaford visited on Sunday with Mr. and Mrs. Clifford Ward.

(Intended for Last Week)

We are sorry to say that Mrs. Clifford Ward was rushed back to Collingwood hospital with a severe case of jaundice. We hope that she will soon be improved.

Mr. and Mrs. C. D. Meldrum of Portlaw visited with Mr. and Mrs. John Wickens on Sunday.

Mr. Willie Fawcett had an exciting runaway when he was thrown off the disc harrows, but he was not injured.

Mr. and Mrs. Joe Gibson and family of Durham visited the latter's mother last Sunday.

Mrs. Donald McIvor and her mother are visiting in Detroit, Mich. this week.

Mr. Fred Wickens of Meaford visited the Ward family on Sunday.

THIRD ANNPAL

HARNESS RACES

at SHELBURNE

AUSPICES OF SHELBURNE SPORTS CLUB

WEDNESDAY, JUNE 14th

$1,000 in Purses $1,000

1:30 p.m.

FOUR RACES

Flesherton Pipe Band in attendance

Admission: Adults, 75c; Children 12 to 15 years, 35c; Children under 12, free.

DANCE AT NIGHT

CKNX Ranch Boys

Any way, and every way, you measure it — FIRST... and Finest... at Lowest Cost!

• Yes, it's easy to identify the *best buy* in cars when the margin of superiority is as clear and overwhelming as it is in the new 1950 Chevrolet!

Measure *size*, and you'll find Chevrolet's the longest, heaviest car in its field — *bar none*. Measure *styling and beauty*, and you'll find it's the only car in its field with the world-famous Body by Fisher. Measure *performance, riding-comfort and safety*, and you'll find it's the only low-priced car combining the extra-efficient Valve-in-Head Engine, the extra-smooth Knee-Action Gliding Ride, and extra-dependable Certi-Safe Hydraulic Brakes!

And remember — Chevrolet alone provides all these and many other fine-car advantages at the *lowest prices* and with such low operating and upkeep costs.

Come in! See Chevrolet for 1950. And we know you'll agree that, any way and every way you measure it, it's *first and finest at lowest cost!*

HIGHLY IMPROVED, MORE POWERFUL VALVE-IN-HEAD ENGINE!

WITH POWER-JET CARBURETOR AND LARGER EXHAUST VALVES

The fine Chevrolet engine is now made even finer . . . bringing you more power, faster pick-up, greater over-all *performance* . . . plus the outstanding economy for which Chevrolet has always been noted. New Power-Jet Carburetor not only improves performance, but provides faster warm-up — saves gas! Better low-speed performance and improved operation on hills are further features of this great new version of Chevrolet's world's champion Valve-in-Head Engine.

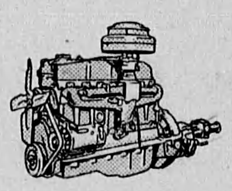

CANADA'S BEST SELLER . . . CANADA'S BEST BUY

CHEVROLET

A GENERAL MOTORS VALUE

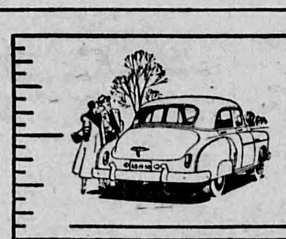

NEW STYLE-STAR BODIES BY FISHER
(in sparkling new color harmonies) Now more than ever "the most beautiful bodies built" — inside and out — exclusive to Chevrolet and higher priced cars.

NEW TWO-TONE FISHER INTERIORS
(extra-roomy . . . extra-luxurious) With new upholstery — new colors — new appointments — placing Chevrolet far ahead in both beauty and comfort.

CENTRE-POINT STEERING
Assuring a remarkable degree of steering ease, under all driving conditions—another vital feature found only in Chevrolet and more expensive cars.

CURVED WINDSHIELD with PANORAMIC VISIBILITY
(in Fisher Unisteel Bodies) Supplying extra vision all around the car — extra body-strength and durability — extra safety-protection for you and your family.

BIGGEST OF ALL LOW-PRICED CARS
Biggest in every way, for Chevrolet is the longest, heaviest car in its field, and has the widest tread, all of which contributes to maximum stability and safety.

EXTRA-ECONOMICAL TO OWN — OPERATE AND MAINTAIN —
and traditionally bringing you *more value* when you trade; for Chevrolet cars are *most wanted* — new or used.

PROVED CERTI-SAFE HYDRAULIC BRAKES
Giving swifter, safer, straightline stops and embodying new Dubl-Life rivetless brake linings that last up to twice as long.

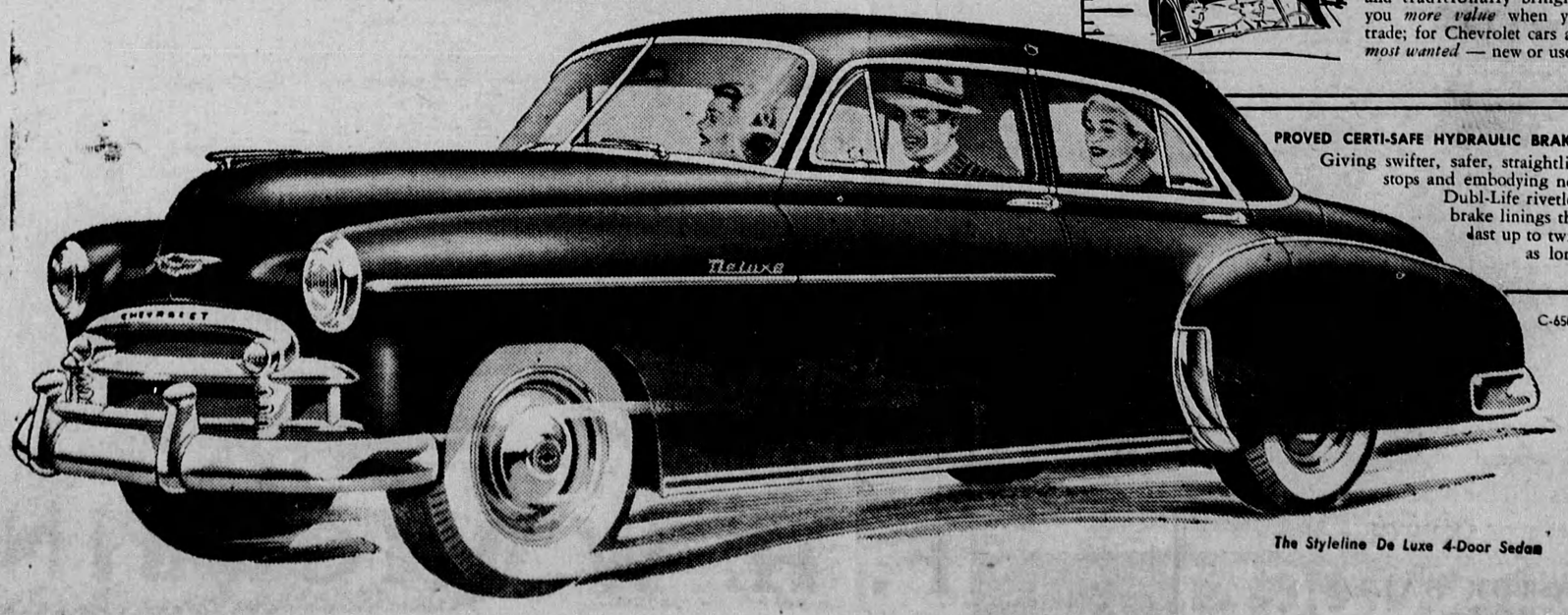

C-6508

The Styleline De Luxe 4-Door Sedan

McTavish's Garage, Flesherton

Add Enjoyment to their Trip

Grandma and Peggy just love a bus trip. They feel safe and happy in the care of a competent and friendly driver—and free to fully enjoy the delightful drive and all the interesting sights along the way. Next time, let your loved ones travel by bus. Add enjoyment to their trip.

FARES ARE LOW

London	$ 9.90
Barrie	5.85
Buffalo	10.25
North Bay	14.50

ROUND TRIP
(Subject to change)

TICKETS AND INFORMATION
BODEN'S SERVICE STATION