Sayers' Garage
DUNDALK

Used Trucks
'49 ¾-Tton International
'46 2-Ton Ford Stake Body
'36 ½-Ton International

Used Cars
'30 Model A Ford Coach
'47 Dodge Sedan

Tractors
Farmall Cub, Super A.; C and H.
Used W-4, completely re-built, guaranteed
Used 10 - 20 Tractor, on rubber
Used Farmall A.
Tractor Discs — Cultivators — Fertilizer Drills
Side Rakes — Power Take-off Mowers
Scotch Damond Harrows

COMPLETE LINE OF FARM MACHINERY

INTERNATIONAL HARVESTER
SALES and SERVICE
Phone 51 - - H. M. Sayers

In the good old days mom used to hide change in the coffee pot — now with the price what it is, she hides coffee.

MAXWELL

Mr. and Mrs. Orval Parker and daughter spent the week end with Mr. and Mrs. Mel. Sled.

Mrs. Raymond Wellar of Snelgrove visited for a couple of days the first of the week with her daughter, Mrs. Fred Ross.

We are sorry to hear that Mr. Chas. Brodie is confined to his bed this week, but hope that he will soon be out again.

A very enjoyable charivari was enjoyed at the home of Mr. and Mrs. John Heslip on Saturday at midnight. Our heartiest congratulations are extended to Mr. and Mrs. Heslip, who were married in Toronto on Monday.

Mrs. Mary Priestley, Owen Sound, visited over the week end with relatives here.

Mr. Jas. Kerton and friend of Toronto spent the week end with Mr. and Mrs. Hugh Fenwick.

EUGENIA

We are sorry to report that Mrs. Fred Pedlar underwent an operation in Owen Sound hospital. We wish for her a complete recovery.

Mr. and Mrs. C. Johnson and Agnes of Toronto spent Sunday at the home of Mr. Roy MacMillan.

Visitors over the week end at the Proctor home were: Eleanor Proctor of Toronto Normal, Miss Heron and Jean Proctor of Flesherton, Mr. and Mrs. S. Emmens and family of Chatham.

Mr. Art Proctor returned to Guelph after spending the week at his home.

Mr. Garnet Magee has returned home, after his airplane trip to Pine Portage to visit his daughter, Fern, and Glen Pedlar. Garnet says that he greatly enjoyed the plane trip.

Week end visitors with Mr. and Mrs. H. Boettger were: Mr. and Mrs. Henry Collingridge and family of Guelph, Mr. David Boettger, Mr. and Mrs. Ralph Musselman and Mrs. Lenore Boettger, Lexington.

Mr. and Mrs. Joe Harrison, Priceville, Mrs. Ben Harrison and Mr. and Mrs. Roy Wiggins, Durham, visited the former's sister, Mrs. H. A. Falconer, and family.

Miss Ruth Leggett of Shelburne, Mr. Earl Magee of Seaforth, Mr. and Mrs. Lawson White, Flesherton, were Sunday guests of Mr. and Mrs. Bert Magee.

Mr. and Mrs. Victor Harding, Mr. and Mrs. Fred Baptie of Acton and Mr. and Mrs. Alvin Struthers of Erin were Sunday visitors with Mrs. Wm. Gordon and Earl.

Eugenia W.A. met at the home of Mrs. J. Cairns on Wednesday, with an attendance of 12. The devotional part was taken by Mrs. J. Cairns and Mrs. Cecil Magee presided over the business section. The next meeting will be held at the home of Mrs. M. Phillips.

Mr. J. Campbell and Victor, Mr. and Mrs. Elward Campbell visited on Sunday with Mrs. J. Campbell, who is in St. Joseph's Hospital, Hamilton.

Send in your renewal now.

FEVERSHAM

Mrs. Geo. Burke has returned to her home, after spending the winter with her sister at New Liskeard.

Mr. Ted Pedlar spent the week end with his parents, Mr. and Mrs. Harvey Pedlar.

Dr. and Mrs. Scott and Miss Lavina Black of Toronto visited with their brother, John Black, and Mrs. Black.

Mrs. Lloyd Hudson and Lonnie spent the week end with her parents, Mr. and Mrs. Walter Poole, at Collingwood.

Mr. Chas. Perigoe of Malton and Mrs. Albert Stewart of Flesherton visited with Mr. and Mrs. Howard McKee and then went to Creemore to see their sister, Mrs. H. Alexander, who is ill at the home of her son.

Mr. Bill Crawford of Toronto and Mrs. J. Crawford of Markdale spent the week end at their home on the 8th line. Bill was transferred from Preston to the Church-Wellington branch of the Bank of Toronto.

Service will be held in the Presbyterian Church each Sunday at 8p.m., with Mr. Frank Ward, student at Waterloo College, taking the services.

ROCK MILLS

Rev. Mansell McGuire of Pontiac, Mich., visited recently for a few days with his sister, Mrs. Lorne Atkinson, and Mrs. Atkinson.

Mr. and Mrs. Eddie Legge and family of St. Catharines were recent visitors with her parents, Mr. and Mrs. C. B. Wilson.

Mrs. Margaret Whitmore of Durham was a visitor last week with her brother, Chas. Newell, and wife.

Miss Pearl Legee of Owen Sound visited with Mr. and Mrs. Mansell Atkinson.

Mr. Clarence Williams and friend of Toronto spent the week end with his sister, Mrs. E. Partridge, and other relatives here.

Mr. and Mrs. Ernie Graham and son of Barrie, Mrs. H. Isaacs of Saskatoon, Sask., and Mrs. R. Shrigley of Minnesing were visitors last week with Mr. and Mrs. C. B. Wilson.

Mr. and Mrs. Lorne Atkinson visited recently with the latter's uncle, Mr. Jas. Heatherington, Thornbury.

Mrs. Robt. Lee, Mrs. Bert Haswell and two children of Owen Sound spent the week end with Mr. and Mrs. Dick Clark.

Mrs. Phyllis McMaster and friend of Galt spent the week end with her parents, Mr. and Mrs. E. Partridge.

Ted Croft of Burlington spent the week end with his wife here.

SEED TIME

We have a good supply of all kinds of Seeds — Alfalfa, Alsike, Timothy, Permanent Pasture, etc., Hybrid Corn, Golden Glow and Compton's Early, Mangle and Turnip Seed, Beans, Peas, and all kinds of Garden Seeds

CO-OP. FEEDS FOR HEALTHY CHICKS AND LAYING HENS

Hog Feeds, Pig Starter and Hog Gro for Growing Pigs

Are you interested in having your floors look nice? Enquire for our prices on sanding and finishing floors.

CUPBOARDS BUILT TO ORDER

Masonite, Arborite, Plywood of all kinds in good supply, also Asphalt Shingles Cedar Shingles No. 1 and Insul Brick Siding

O. & A. Co-operative

Phone 24w FLESHERTON

A split personality is impossible in many a case, as there is no way to divide zero.

Basic English has made great strides all over the world. Everybody has learned how to say 'gimme.'

FARM-HOME INSULATION CO.
GENERAL CONTRACTORS
Blown Rock Wool Insulation Roofing Insul-Brick Siding
fro Schools, Churches, Home and Industrial Buildings
R. A. J. COBBAN, Prop.
Flesherton, Ont.
Phone 109 or write for free estimates

Timely Travel Tips!

Next time you feel the urge to go places, see your local bus agent. He can tell you all about fares, stop-over arrangements, time tables and other details that will help you to enjoy your trip. He is a member of your community and will be glad to serve you.

FARES ARE LOW

Los Angeles	$87.90
Chicago	24.80
Montreal	19.15
Winnipeg	47.75

ROUND TRIP
(Subject to change)

TICKETS AND INFORMATION
BODEN'S SERVICE STATION

Make a Date with a Six or Eight!

A date with a smooth and smart young beauty with an exciting habit of being in the lead! It's Oldsmobile—the car that was first with Hydra-Matic Drive*—first with Futuramic Styling. And now Olds is first again—in performance, beauty, safety and durability! New improvements in its already famous Futuramic Styling . . . new, more beautiful interiors . . . new, sparkling colors . . . newly strengthened Body By Fisher! It's far and away the finest Oldsmobile ever! Whatever feature you set stock by, you'll find Oldsmobile has it in bountiful measure. Make a date today—with the car that marks your good taste as well as your sound judgment. See *your* Oldsmobile dealer!

*Standard equipment on the Rocket-Engined "88", optional at extra cost on the "76".

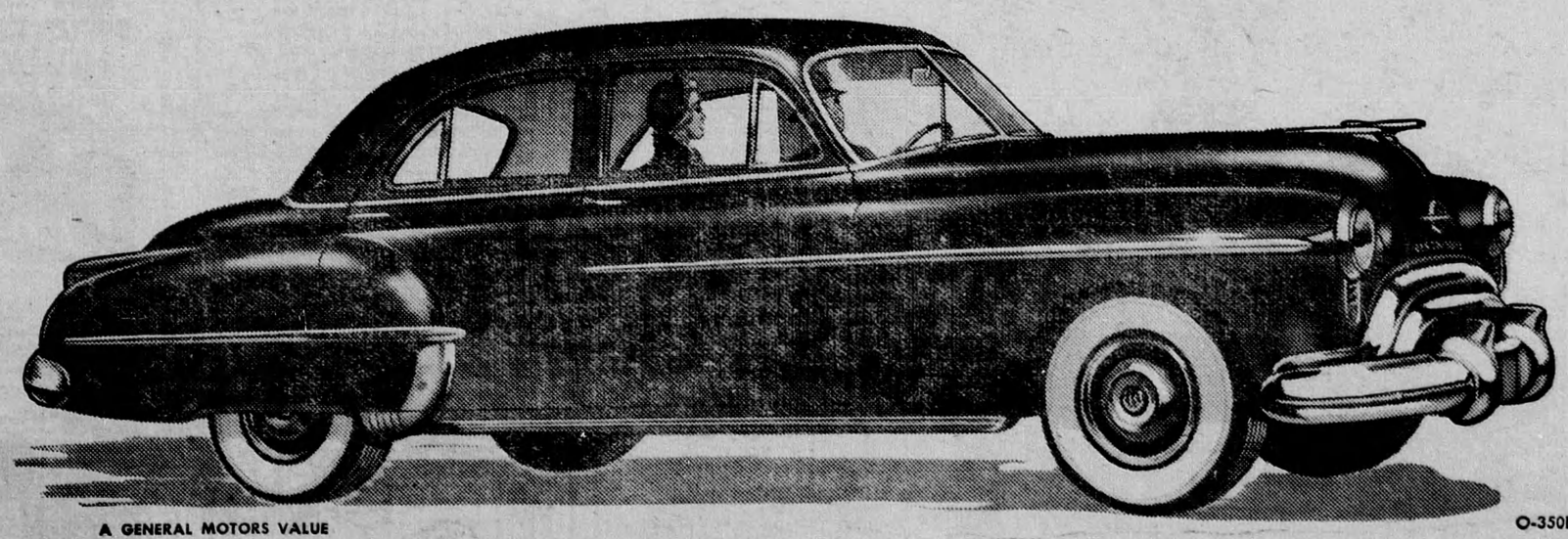

A GENERAL MOTORS VALUE

O-350B

Rocket Ahead with **OLDSMOBILE**

McTavish's Garage, Flesherton