FOR A SAFER, SMOOTHER, SOFTER RIDE

It's the new Super Cushion by GOODYEAR

Motorists everywhere are enthusiastic about the luxurious, almost like floating ride of the new Super-Cushions by Goodyear. Let us modernize your car, increase your comfort and give you extra safety. Super-Cushions will fit your present wheels. Come in, let's discuss it.

D. McTAVISH & SONS

PHONE: 9 - GARAGE
BODY AND FENDER REPAIRS
GASOLINE AND OILS

ALMOST LIKE FLOATING

D3

Announcing Our

Pre-Summer

SALE

Commencing

Tuesday, May 30th

Ending Sat., June 10th

Substantial Reductions on Seasonable Merchandise that you can't afford to miss

F. H. W. Hickling

General Merchant FLESHERTON

Flesherton Advance

Published on Collingwood St., Flesherton, Wednesday of each week. Circulation 1,100. Price $2.00 a year in Canada, paid in advance; $2.50 per year in the United States.

F. J. THURSTON, Editor

CEYLON

Mrs. C. Archibald of Owen Sound visited on Wednesday with Mr. and Mrs. J. S. McDermid.

Miss Nancy McWilliam of Owen Sound visited Sunday with Mr. and Mrs. John McWilliam.

Miss Barbara Smithson and Carman Plester of Toronto spent the week end with Mr. and Mrs. A. Kitchen.

Arthur Whittaker of Toronto spent the week end with his brother, Angus.

Mr. and Mrs. Thos. Copeland and family of Salem were Sunday guests with Mr. and Mrs. Jas. Sinclair.

Mr. and Mrs. Ken Ferguson and babe of Hopeville were Sunday visitors with Mr. and Mrs. A. McLean.

The Ladies' Aid will meet at the home of Mrs. Joe Copeland on Wed., May 31st, at 2 o'clock.

Week end visitors with Mr. and Mrs. Jas. McMullen were: Misses Mary and Jean McMullen and Miss Beth Harris of Toronto.

Miss Dorothy Snell and Miss Nellie Hill of Toronto spent the week end with Mrs. Geo. Snell and Mr. and Mrs. Isaac Snell.

Week end visitors with Mr. and Mrs. Ed. Dingwall were: Mr. and Mrs. Bert Watson and daughters and Mr. and Mrs. Lidell of Toronto.

The Late Levi Coutts

(By Ceylon Reporter)

Levi Coutts, a well known and highly respected resident of this village for the past thirty-five years, died on Monday of last week at Lord Dufferin Hospital, Orangeville. Deceased, who was 70 years of age, had been in poor health all winter and had been a patient in the hospital for the past month.

The late Mr. Coutts was a bachelor and was raised south of Maxwell, coming to Ceylon in 1915 with his mother, the late Mrs. Annie Bolton, who predeceased him in 1934. For many years the late Mr. Coutts was employed with the Durham Furniture Company at Rock Mills.

The funeral was held on Wednesday afternoon, May 17th, with service being conducted at the Richards Funeral Home by Rev. A. G. Macpherson of St. John's United Church, Flesherton. Interment was made in Maxwell Presbyterian Cemetery.

The pallbearers were Messrs. J. O. Dargavel, Jas. Winters, Robt. Hill, F. R. Miller, Archie Fisher

"Last night," said the wife, "I dreamed I was in a large department store where they sold husbands. Some were in glass cases and marked at expensive prices, and others sold at less. Women were paying out fortunes and getting the most good-looking men I ever saw."

"Did you see any like me?" asked her husband.

"Yes; just as I was leaving, I saw a whole bunch like you lying on the remnant counter."

The Late Silas Udell

Silas Udell, a resident of Maxwell district for over fifty years, died at his home in Maxwell on Monday, May 15th, in his 88th year.

Born at Uxbridge, a member of an early family, he moved to his present farm at Maxwell as a young man. He married the former Susan Brown of Osprey, a daughter of the late George and Annie McAuley Brown, more than fifty years ago. Mrs. Udell survives to mourn his loss. The late Mr. Udell was prominent in the work of the Orange Lodge and was a member of Maxwell United Church.

Besides his wife, he is survived by one daughter, Lydia, Mrs. Clifford Hewson of Toronto, and four sons, George and Goldie Udell of Collingwood, Henry of Feversham and R. J. of Maxwell. A half-siter, Mrs. Bowen, lives in Toronto, and a brother and sister predeceased him.

The funeral was held on Wednesday, May 17th, when a service was held in Maxwell United Church, conducted by Rev. A. E. Millen. Interment took place in Mount Zion cemetery under the auspices of L.O.L. No. 666.

VICTORIA CORNERS

Miss Helen Moore, Toronto, was a week end guest of her brother, George, and family.

Mr. and Mrs. Howard Graham of Vandeleur visited Sunday with the latter's brother, Mr. Ernie Stewart.

Mr. and Ms. Bill Coon, Bobby and Billy, of Acton were week end visitors with Mrs. Coon's mother, Mrs. Albert Stinson.

The ladies of Inistioge W.A. met in the church Thursday afternoon, with 13 ladies present. Highight plans were made known about holding a booth at Dundalk on July 12th and also regarding the Hillsburg quartette, and Mrs. Eagle of Mt. Dennis, wife of a former minister, as guest speaker in the evening of Sunday, July 23rd. Plans were also made to houseclean the church early in June. The program, under the leadership of Mrs. Oscar Patterson, was shared by Mrs. John Duncan and Christena.

Rev. West of Heathcote was guest speaker at Inistioge on Sunday, while Rev A. G. Macpherson took anniversary services at Mono Mills. Mr. and Mrs Christie Johnston, Shelburne, joined the Sunday congregation and called on relatives in the community. Inistioge service on June 4 will be cancelled, in favor of Proton Station United Church anniversary.

About twenty from Inistioge attended the community young people's rally at Holland Centre and heard a very interesting speaker, Rev. Haliday, a padre of the Canadian Army of World War II. The "Forwardaires" of the Forward Baptist Mission, Toronto, at which church Mrs. Wm. Cantrel, the former Violet Stevens attends regularly, were highlight musical features.

The Priceville play "Lena Rivers," was presented in Proton hall Friday evening, in the interests of Proton Station W.I. There was a good attendance and the play was greatly enjoyed. Mrs. C. Betts, Russell and Doug. Linton gave instrumentals during intermission and Georgina White rendered solos. The proceeds amounted to $24.00.

Rev. and Mrs. Gordon Prosser of Pembroke visited with the latter's sisters, Mrs. Elmo Stevens and Mrs. Oscar Patterson, the early part of last week.

We are very glad to list Mrs. Neil Winters is continuing her duties as our local teacher for the coming year. Others from this community are: John Talbot rehired as principal of Tottenham public school; Mrs. John McKechnie, the former Marjorie Stevens, rehired as primary grade teacher at Durham public school and her husband, who has had been retired from teaching for six years, was chosen as principal of the Durham school out of a field of 29 applications. Best of luck to these four teachers and their pupils in harmonious school days together.

We are also interested to learn of the birth of a fourth daughter to Mr. and Mrs. John Talbot, the former Velma Alcox, on Wed., May 17th.

Little Janette Lockhart, Proton Station, visited for a few days last week with Mr. and Mrs. Jas. Gallagher, while recuperating from the mumps.

Mr. and Mrs. Art Jackson enjoyed the company of their son, Glen, and wife of Brantford, daughter Marjorie and husband, Howard Gillies, infant daughter, Brenda, of Toronto during the week end.

PORTLAW

Visitors recently with Mr. and Mrs. J. Badgerow were: Mr. and Mrs. R. Osborne of Dundalk, Mr. and Mrs. Victor Osborne and Sharon of Burlington, Mr. and Mrs. Fred Graham of Walkerton.

Miss Isabel Croft spent last week end at her home here.

Mr. and Mrs. John Grummett and Dianne of Hamilton visited recently with Mr. and Mrs. Harry Fisher and D. A.

A number from here attended the funeral of the late Silas Udell of Maxwell, interment taking place in Mount Zion Cemetery. The Udell family lived for years at Portlaw before moving to Maxwell district.

Mr. and Mrs. J. Badgerow, Inez, Mrs. Earl Talbot and Lynda have all been ill with the 'flu.

Mr. and Mrs. Robt. Allison, accompanied by Mr. and Mrs. Wiggins, all of Toronto, were week end guests of Mr. and Mrs. Wilbert Fisher.

Mr. and Mrs. Roy Grummett and daughter called on friends here at the week end.

Rev. Millen and Mrs. Millen called on several here Thursday afternoon.

Mr. and Mrs. Geo. Fisher of Holstein visited recently with Mr. Jas. Pedler and Mr. and Mrs. E. Talbot.

Send in Your Renewal.

Quoth the Brandon Sun: "The hardest debt to pay is an old one, and you should pay yours while they are young."

A few simple extra precautions when breaking horses into the first spring work, will be amply repaid by the good conditions during the rest of the season.

An old-timer can remember when a person would look at an apartment for rent with a chip on his shoulder instead of his hat in his hand.

Most of us thank our lucky stars that we can't see into the future. It's about all we can take these days to look at the present.

NOW A SUPER GASOLINE

NEW

RELIANCE SUPERCHARGED "ETHYL"

DRIVE IN TO YOUR NEAREST RELIANCE DEALER FOR A TANKFUL OF THIS SENSATIONAL NEW GASOLINE TODAY!

NEW HIGH-OCTANE RATING
NEW SMOOTH ANTI-KNOCK POWER
NEW FLASHING GET-A-WAY
NEW ROCKET PERFORMANCE
NEW HIGH VALUE...
REGULAR PRICES

GIVES NEW POWER TO ALL CARS!

YOU CAN RELY ON RELIANCE

"... AND THAT'S HOW we built the school"

It's the biggest contract I ever went after, so I lost no time in getting over to my bank manager.

"George," I said, "I'll need some help to handle a job this size."

We went over the whole thing, discussed how much I would need. When I landed the contract he gave me a line of credit and I was able to go right ahead. Now the school's as good as built.

* * * *

It is an everyday part of your local bank manager's job to provide short-term credit—so that payrolls can be met, material bought, goods produced and marketed.

SPONSORED BY YOUR BANK

ALL you'll ever want in a car! —

- New, bigger "PLUS POWER" engine.
- Up to 35 miles per gallon.
- Steering column gearshift.
- Hydraulic brakes, front and rear.
- Full width front seat.
- Independent, coil spring front suspension.

—AND 15 other important features found in no other English car at the Hillman's low price!

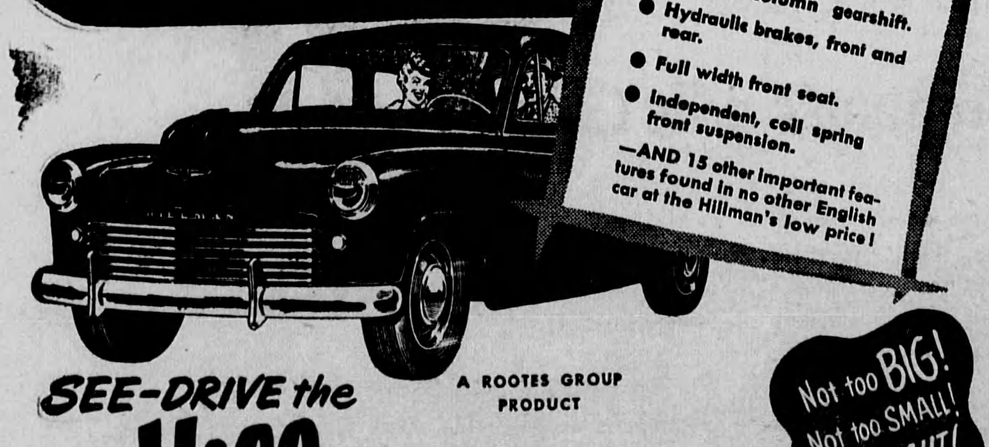

SEE-DRIVE the Hillman Minx

A ROOTES GROUP PRODUCT

Not too BIG! Not too SMALL! Just RIGHT!

You'll find everything you really need for safe, comfortable driving in a Hillman. Why pour extra gasoline into extra cylinders just to carry around unnecessary weight — and space you seldom use?

CONSIDER VALUE — the Hillman has a host of big car features. It handles and steers beautifully. It's easier to park, and it has the strength and safety of heavy-guage, all-steel unit construction.

NEW "PLUS-POWER" ENGINE — provides a smooth get-away, climbs hills smartly and gives up to 35 miles to the gallon. You save on oil and tires, too.

WHY PAY FOR EXTRAS YOU DON'T NEED? See the new Hillman today! Drive it! Compare it! You'll be glad you did!

Littlejohns' Garage

HILLMAN DEALER -:- Phone 28J, FLESHERTON