Sayers' Garage
DUNDALK

Used Trucks
'49 ¾-Tton International
'46 2-Ton Ford Stake Body
'36 ½-Ton International

Used Cars
'30 Model A Ford Coach
'47 Dodge Sedan

Tractors
Farmall Cub, Super A.; C and H.
Used W-4, completely re-built, guaranteed
Used 10 - 20 Tractor, on rubber
Used Farmall A.
Tractor Discs — Cultivators — Fertilizer Drills
Side Rakes — Power Take-off Mowers
Scotch Damond Harrows

COMPLETE LINE OF FARM MACHINERY

INTERNATIONAL HARVESTER
SALES and SERVICE
Phone 51 - - H. M. Sayers

SWINTON PARK

Mr. and Mrs. John Carson of Orillia, Mr. and Mrs. Jas. Sturrock of Priceville spent Mother's Day with the latter's mother, Mrs. Archie Ferguson.

Mr. and Mrs. Doug. Clark and Garry of Proton, also Mrs. Clark and Allan, spent Sunday with Mr. and Mrs. Ian Clark, Dromore.

Mr. and Mrs. Robt. Ferris visited on Sunday with the latter's mother and brother in Dundalk.

Other Mother's Day visitors in the community were: Miss Agnes Heard, Toronto, at Ed. Heard's; Miss Reta Porter and friend at Geo. Porter's; Mr. and Mrs. Gordon Campbell and Pam at Neil Campbell's; Mr. and Mrs. H. D. Tresidder, Misses Jessie and Dorothy, Toronto, at R. Hardy home.

A number were at Salem church on Sunday and heard Mrs. Mould deliver the message.

Mr. and Mrs. Edwin Fowler attended the Sunday morning church service in Flesherton.

Mr. Fred Knox is attending Grand Lodge in St. Thomas this week.

VANDELEUR

Dr. and Mrs. Bye of Owen Sound spent the week end with the latter's parents, Mr. and Mrs. Geo. Buchanan.

Mr. and Mrs. Will Ratcliffe, Mr. and Mrs. H. I. Graham, Mrs. Carl Wilson, Mrs. Ethel Hutchinson and Misses Doreen Alcox, Marilyn Fitzsimmons, Frances Brodie and Ruth Graham attended the Farm Forum Rally at Flesherton.

Mrs. H. I. Graham, Centre Grey W I. representative on the Hospital Board, attended meetings of the New England and Swinton Park Institutes recently.

A fine program of sound moving pictures was presented by the Federation of Agriculture fieldman in the Vandeleur Community Hall Friday evening, May 12th, under auspices of the Farm Forum. Some of the pictures were of the St. John River Valley, propogation and harvesting of oysters, how to care for various pets and what to do and what not to do, to prevent motor accidents. It was decided to have the next program on June 16th, when the feature film will be on reforestation.

A beautiful Mother's Day service was conducted in Vandeleur church on Sunday afternoon, with the pastor, Rev. W. M. Lee, acting as leader. He also baptized the infant daughters of Mr. and Mrs. Mel Buchanan, Mr. and Mrs. Angus Bowles and Mr. and Mrs. Gordon Wyville. There was a large congregation present and the order of service was provided by the Ontario Council of Christian Churches, which was followed closely. Marilyn Fitzsimmons read the story of Timothy. The junior choir, under the leadership of Mrs. Geo. Buchanan, assisted in the service of song.

Miss Sheila Forbes of Victoria Corners visited with Miss Lorna Bowles over the week end and they attended an inspection tour and tea party held at the Owen Sound Hospital on Saturday afternoon.

SEED TIME

We have a good supply of all kinds of Seeds — Alfalfa, Alsike, Timothy, Permanent Pasture, etc., Hybrid Corn, Golden Glow and Compton's Early, Mangle and Turnip Seed, Beans, Peas, and all kinds of Garden Seeds

CO-OP. FEEDS FOR HEALTHY CHICKS AND LAYING HENS

Hog Feeds, Pig Starter and Hog Gro for Growing Pigs

Are you interested in having your floors look nice? Enquire for our prices on sanding and finishing floors.

CUPBOARDS BUILT TO ORDER

Masonite, Arborite, Plywood of all kinds in good supply, also Asphalt Shingles
Cedar Shingles No. 1 and Insul Brick Siding

O. & A. Co-operative
Phone 24w FLESHERTON

8TH LINE OSPREY

Mr. and Mrs. Frank Brown of Collingwood were Sunday visitors with the latter's mother, Mrs. M. Murphy, and family.

Mrs. Jas. Ottewell and Mrs. Lloyd Stephens, Mary and Jimmie, visited the former's mother, Mrs. Frances Foster, at Vandeleur on Sunday.

Sunday visitors with Mr. and Mrs. P. J. Somers were: Mr. and Mrs. Wm. Somers an family of Britt, Mr. and Mrs. Pete Somers and Mr. Frank Sinnet of Banks, Messrs. Mervin Somers and Everette Nelson, Brantford; Misses Helen and Naomi Somers of Tillsonburg.

(Intended for Last Week)

Sunday guests of Mr. and Mrs. Harold Fenwick were: Mr. and Mrs. Harold Osborne of Dundalk, Mr. and Mrs. John Beatty of Owen Sound.

Mr. Mervin Davidson held quite a successful auction sale Saturday.

Mr. and Mrs. Jas. Ottewell, Mrs. Lloyd Stephens, Mary and Jimmie, attended the wedding of the latter's girl friend, Miss Loreen Tempest, to Mr. Roy Weir, held in Nottawa United church on Saturday.

Billy and Marjorie Davidson are spending some time with their aunt, Mrs. J. Buckingham, at Collingwood.

Mr. and Mrs. Wm. Stephens and family of Dundalk were Sunday visitors with Mr. and Mrs. L. Stephens.

ROCK MILLS

The fine dry weather is aiding the farmers in making good progress with the seeding, and much has been sown the past few days. Some of the farmers will finish this week.

Mr. John Hargrave is spending a few days this week in London attending the Anglican church Synod. He ccompanied Rev. Mr. Newell, who motored to London on Monday.

Mr. and Mrs. Melville McMaster of Toronto, Mrs. S. McMullen of Flesherton and Miss Helen Betts of Owen Sound spent Mother's Day with the latter's parents, Mr. and Mrs. Frank Betts.

Mr. Thos. Whitmore of Durham was a visitor at the Newell home on Saturday.

Mrs. Ted Croft visited at the week end with her mother, Mrs. Elsie Shaw, at Ceylon.

A number from this line attended the auction sale of farm stock and implements held by Mr. Fred Pedlar at Eugenia on Friday.

Mr. and Mrs. Lewis Pedlar, Flesherton, were callers at the Newell home on Sunday.

STEPHEN'S CORNERS

Miss Isobel Croft of Toronto spent the week end with her parents, Mr. and Mrs. Earl Croft.

Mr. and Mrs. Geo. Saigeon and family and Mr. and Mrs. Jas. Tuttle of Hanover visited with Mr. and Mrs. Joe Porteous.

Mr. Lloyd Allen and friend of Toronto visited during the week end with Mr. and Mrs. Marvin Londry and family.

Our sympathy goes out to Mr. H. Jackson and family in the death of a wife and mother, who passed away on Tuesday of last week. A number from here attended the funeral on Thursday at Wareham.

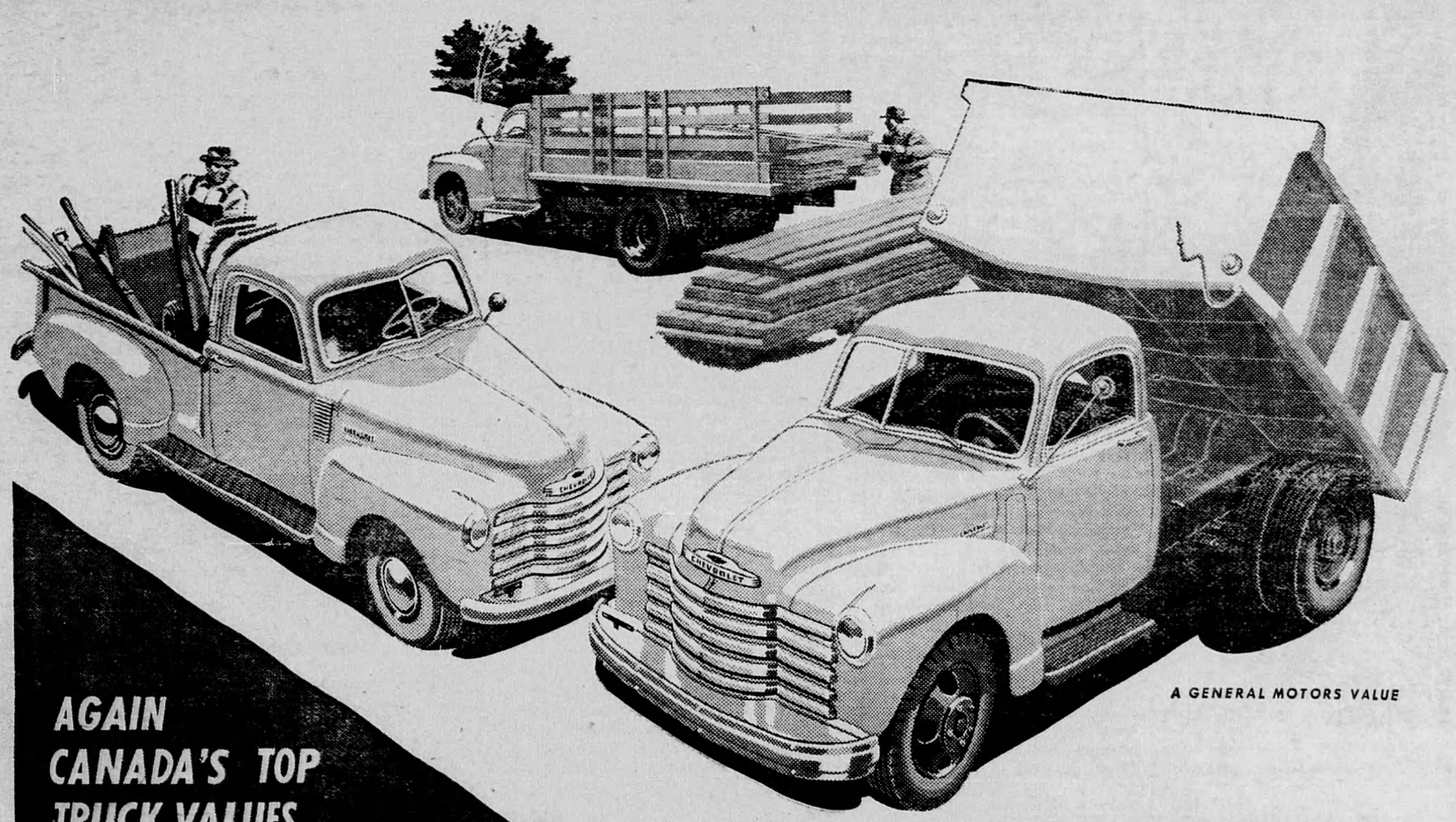

AGAIN CANADA'S TOP TRUCK VALUES

NEW P*L* ADVANCE-DESIGN TRUCKS

THE PERFORMANCE LEADERS
with 3 More Powerful Truck Engines

Canada's fastest selling trucks offer stepped-up power and performance with *three* great valve-in-head engines. On the hills or on the straightaway, they deliver the goods surely, swiftly, at low cost. Every new Chevrolet P•L truck gives you high pulling power to eat up hills and rough roads — and on the straightaway, high acceleration to cut down total trip time. Come in and see these great performance leaders today!

MORE HORSEPOWER . . . GREATER PERFORMANCE!

Chevrolet's three great truck engines now made even finer! New Power-Jet Carburetor and larger exhaust valves mean greater power-per-gallon — real mile-eating power that hauls the heavy loads on the roughest roads. Faster warm-up, faster pick-up, better low-speed operation, better hill-climbing are further features of new Chevrolet Valve-in-Head engines!

CHEVROLET

Price Leaders

From low selling price to high resale value, you're money ahead with Chevrolet trucks. Chevrolet's rock-bottom initial cost — outstandingly low cost of operation and upkeep — and high trade-in value — all add up to the lowest price for you.

Payload Leaders

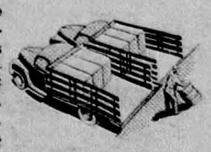

Far ahead with lower operating costs per ton per mile. The rugged construction and all-around economy of Chevrolet P•L trucks cut running and repair costs — let you deliver the goods with real reductions in cost per ton per mile.

Popularity Leaders

Chevrolet trucks, for the last 12-month period, have outsold the next two makes combined — convincing proof of the owner satisfaction they have earned through the years — proof that Chevrolet is far and away the most wanted truck.

PLus Features

• THREE GREAT VALVE-IN-HEAD ENGINES: Load-Master, Torque-Master and Thrift-Master • THE NEW POWER-JET CARBURETOR • DIAPHRAGM SPRING CLUTCH • SYNCHRO-MESH TRANSMISSIONS • HYPOID REAR AXLES • DOUBLE-ARTICULATED BRAKES • ADVANCE-DESIGN STYLING • BALL-TYPE STEERING • UNIT-DESIGN BODIES • WIDE-BASE WHEELS.

CT-350B

McTavish's Garage, Flesherton