Thursday, Friday, Saturday
March 30, 31, April 1
The Picture you have been waiting for
"THE GREAT DAN DAN PATCH"
Starring
Dennis O'Keefe Gail Russell

Monday, Tuesday, Wednesday
April 3, 4, 5
"THAT FORSYTE WOMAN"
in Technicolor
Greer Garson Errol Flynn
also
Frankie Carle Band
Coming: "Wizard of Oz"

BIG CASH OFFER
EVERY WEDNESDAY

AUCTION SALE POSTPONED

The auction sale to have been held this Thursday by Mr. Dan McGee, near Vandeleur, has been postponed indefinitely, due to bad roads.

"Should a man propose to a girl on his knees?"

"Either that or she should get off."

A doctor has discovered that radio is sometimes beneficial in cases of deafness. On the other hand, deafness is sometimes beneficial in cases of radio.

He: "A Chinese proverb says 'one good word can warm three winter months.'"

She: "Then why didn't you say that word last November."

RADIO LICENSTS

E. John Mepham, radio license supervisor for Grey and Bruce, will shortly be visiting his many friends, radio owners, throughout this area.

DUNDALK ELECTRIC
Contract and Custom Electric Wiring
RADIOS — Phillips, Rogers-Majestic, Northern Electric and Stromberg-Carlson Radios.
Leonard Universal and Phillips Refrigerators
We go anywhere.
Phone 211 Dundalk, Ontario

Local and Personal

Mr. and Mrs. W. G. Kennedy of Brantford visited in town Sunday.

Mr. and Mrs. Wilfred Adlam spent a couple of days in Toronto last week.

Miss Evelyn McTavish and Bob Phillips of Toronto spent the week end with the former's parents.

Mr. Jack Teeter of Durham visited on the week end with Mr. and Mrs. Frank Teeter.

Mrs. W. I. Henry has returned to town after spending the past three months at Brantford.

Mrs. Lloyd Sewell (Laura Pedlar) underwent an operation in Centre Grey Hospital and is improving nicely.

Mr. and Mrs. Frank Stewart and Franklin, Mr. and Mrs. Bill Stewart and Marjorie, of Toronto, Mr. and Mrs. Ken Stewart and family of Stayner were week end visitors with their parents, Mr. and Mrs. John Stewart.

Rev. A. G. Macpherson preached in Acton United Church on Sunday, while Rev. Paul Christensen of Dundalk took the service in St. John's Sunday evening. Rev. West of Kimberley took the services at Eugenia and Inistioge.

Misses Eileen Wessels and Agnes Brownlee of Johannesburg, South Africa, were week end guests of Mr. and Mrs. C. S. McTavish. The two young ladies are teaching in Toronto on exchange. Miss Ada Purvis, sister of Mrs. McTavish, is in South Africa teaching in the school in which Miss Wessels is engaged.

PRICEVILLE

The W.M.S. and W.H. meeting was held in the church with Mrs. A. MacCuaig presiding. The roll call was answered by an Irish joke. Plans were made and a committee named for the Father and Son banquet to be held next month. Mrs. Malcolm McLean gave a couple of readings and conducted a contest, the prize being won by Mrs. A. L. Hincks and Mrs. W. Frook. Mrs. Vergoz gave a reading "Laying Treasures Up." Mrs. Sayers presided for the W.M.S. Some birthday money was handed in for the Life Membership fund. Mrs. J. A. Nichol gave the topic on Missions, while Mrs. Art Leith read a letter from Rev. Paul and Mrs. Rumbal now in Japan. Lunch was then enjoyed.

Progressive euchre was held Tuesday night in the north line school, with seven tables in play. Brady Irwin and Mrs. Donnie Whyte were the winners. Gordon Sturrock won the prize for most lone hands. Another euchre was held at Top Cliff school, wih Jack McMillan and Jean Stoneouse the winners, with Cecil McDermid and Mrs. Archie McEachern taking consolation prizes.

Mrs. Clarence McLean of London spent a few days with her mother and sister.

Mrs. D. McCannell and son, Rae, of Boothville and Teddy McCannell of Redickville visited Tuesday night at the home of A. L. Hincks.

Miss Betty Hincks of Lisle spent the week end at her home.

Mr. Elmer Harrison, Preston, was in the village on the week end

Born — on March 13, 1950, to Mr. and Mrs. Ralph Harrison a daughter, in Centre Grey Hospital.

Mrs. Shortreed returned home from hospital at the week end.

Mr. and Mrs. Stanley Harrison visited recently in Guelph.

Mrs. Mel Watson and Beverley spent a few days in Toronto.

Misses Betty and Joyce Tucker of Normanby and Riverview spent the week end at their home.

Mrs. Pearl Hopkins of Pontiac, Mich., spent a few days with members of the MacCuaig family.

Miss Isobel Karstedt of Toronto spent the week end at her home.

Mr. and Mrs. Orville McKinnon of Toronto spent the week end at the home of D. K. McKinnon.

Messrs. Fred and Walter Knox of Swinton Park and Mrs. McMurdo of Owen Sound visited recently at the home of W. R. Meads.

Mrs. MacMari and daughters of Toronto visited Sunday at the home of Geo. Huddy.

Mr. Henry Huddy, suffered a stroke on Friday and is in Markdale hospital. His many friends hope for him a complete recovery. Mr. Huddy is 91 years of age.

Mrs. Archie McKechnie visited Toronto friends on Friday.

LIVESTOCK WANTED

We solicit your offerings of butcher cattle, bulls and hogs. With a newly completed beef floor, we are in a position to handle all of your live stock.

THE FIRST CO-OPERATIVE PACKERS OF ONTARIO
Phone 2453 Barrie, Ont.

The conductor was perplexed. "Who on earth," he sputtered, "would want to steal a Pullman ladder?"

Just then, the curtains parted and a little old lady poked her head through cautiously. "Porter," she whispered, "you may use mine if you like. I won't need it until morning."

AUCTION SALE
FARM STOCK, IMPLEMENTS
CECIL HUNTER
will sell by public auction on Highway No. 4, ¼ Mile West of Priceville
TUESDAY, APRIL 4TH, 1950
at 1 p.m., the following:
HORSE—Brown Mare, 10 yrs. old.
CATTLE — Grey Cow, 8 yrs. old, calf at foot; 3 red Cows, 5 yrs. old; Red Cow, 6 yrs. old; Roan Cow, 6 yrs. old; Red Cow, 8 yrs. old; Durham Heifer, calf at foot; Durham Cow, 7 yrs. old, calf at foot; Part Jersey Cow, 3 yrs., calf at foot; Durham Cow, due time of sale; Part Ayrshire Cow, due time of sale; Part Holstein Cow, 8 yrs. old, fresh; Brindle Cow; Black Cow, 6 yrs. old, due time of sale.
SWINE—4 Tamworth Sows, bred.
IMPLEMENTS — Oliver 2-furrow Tractor Plow; Seed Drill; Stiff-tooth Cultivator, tractor hitch; Wagon Box, nearly new; Cutter; 2,000-lb. Scales; Buggy; Sleigh and Flat Rack; Pig Crate; DeLaval Cream Separator; 2 new Sap Pans, Buckets and Spiles; Fanning Mill; Sling Ropes; Hay Fork; New Hay Rack; Quantity of Soft Lumber; Mixed Grain and Erban Oats; Grain Bags; numerous other articles.
No reserve as farm is sold.
TERMS OF SALE — Cash.
—GEO. E. DUNCAN, Auctioneer
Don Reiley, Clerk.

Small Ads

FOUND—Article of clothing in box. Enquire at The Advance office.

FOR SALE — Quantity of baled alfalfa hay. — Elwood Bowles, R.R. 5, Markdale, phone 29J2 44p2

LOST — 1950 license plate C52950. Finder please notify Russell Ellis, Kimberley. 44p2

FOR SALE—General-Purpose horse 5 years old (Hackney-Belgian).—M. Londry, Maxwell, phone 121J4 Flesherton. 45p2

FOR SALE — Registered Hereford bull, Domino breeding, fit for service.—Marcus Heard, R.R. 5 Markdale, phone 114w2. 43p2

FOR SALE — Green hardwood, 12 and 14 in. $4 for 12 in., $5 for 14 in. delivered. Orders taken for delivery in summer of fall. — R. L. McCarty, phone 49M13 Flesherton.

BUSINESS OFFICES are seeking trained assistants at good salaries. Spring term begins April 17 — Northern Business College, Owen Sound. 44p1

WANTED— Girl or woman for work in private home. small family, good wages, steady employment in a good home. Apply at The Advance office. 43c2

FOR SALE — McClary range, hen pen 12 x 14, bicycle small, tables, 2-burner coal oil stove. — Lloyd Sewell, phone 92M or Douglas Garage, Markdale. 45p2

WOOD FOR SALE — Hardwood slabs, 75% hardwood or better, $25 per load, about 8 cords, softwood slabs $18 per load; clean hardwood sawdust $9 per load delivered. — W. Playter, phone 146J Markdale. 45p6

SEED FOR SALE—Reg. No. 1 Beaver oats; Com. No. 1 Beaver oats; Com. No. 1 Ajax oats; Reg. No. 1 Montcalm barley; Com. No. 1 Montcalm barley; Com. No. 1 O.A.C. No. 21 barley.—A. S. Muir, phone 104J3 Fleshetron. 42c3

HARRIS & DUNLOP
BARRISTERS, SOLICITORS, Etc.
Phone 38 MARKDALE
Mr. Dunlop will be in C. J. Bellamy's office every Saturday from 6 to 8:30 p.m.

CHARLES J. BELLAMY
MUNICIPAL CLERK
Office, Toronto Street, Flesherton
Issuer of Marriage Licenses
CONVEYANCER
Wills Mortgages, etc.
Deeds Agreements
A commissioner for taking affidavits
Telephone 29w

GENERAL INSURANCE
AUTO · FIRE · LIFE
Livestock, Transit and Cargo
ED. LANG
Phone 125w FLESHERTON
For security To-morrow,
Insure to-day, the Co-operative way.

MORE POWER than ever!
MORE VALUE than ever!

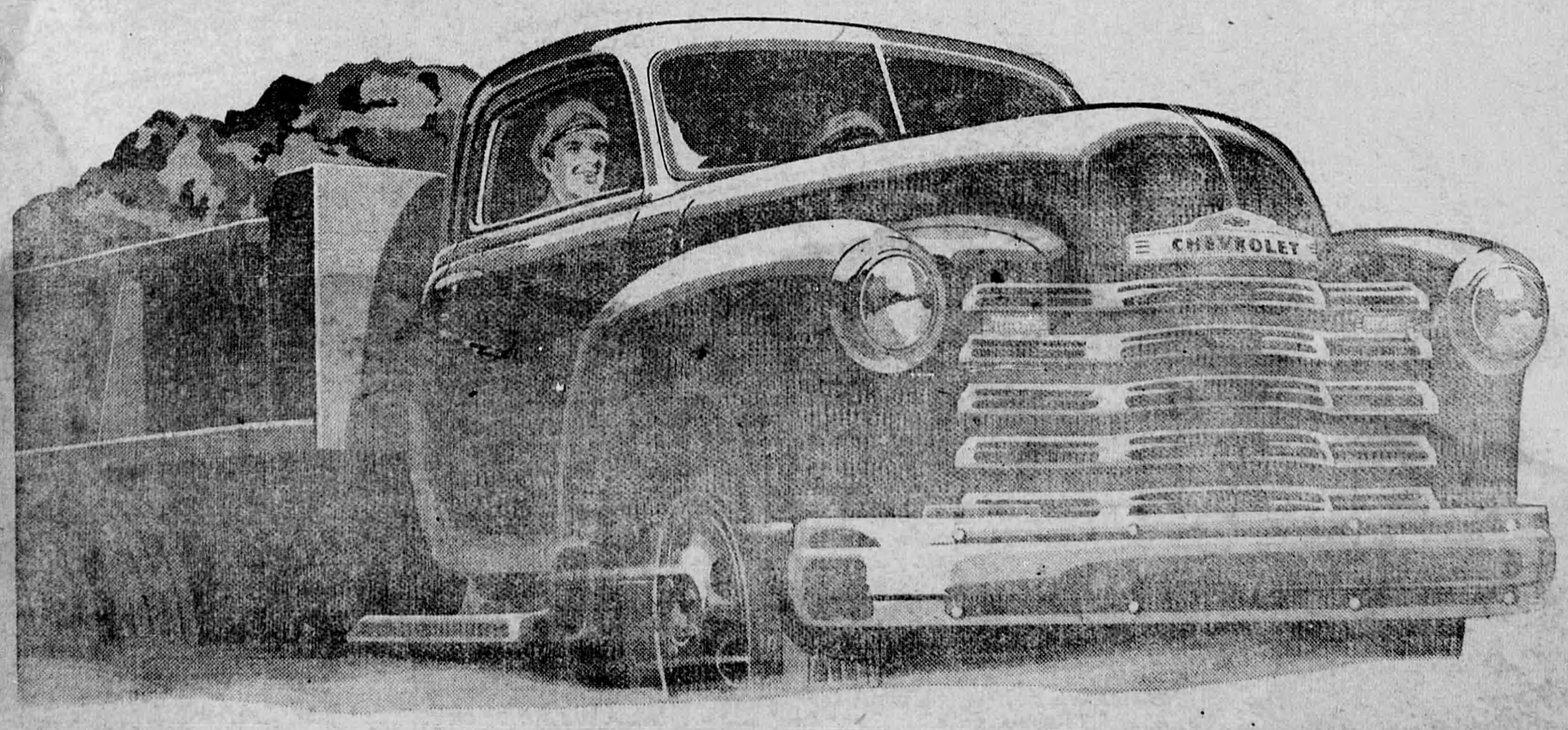

NOW . . . the most powerful truck engine Chevrolet ever offered you . . . THE TORQUEMASTER "110" ENGINE

HERE THEY ARE — the toughest trucks for the toughest jobs — and powered by the new 110 h.p. Torquemaster Engine, most powerful Chevrolet Truck engine ever built!

And for light and medium-duty hauling, two more power-packed Chevrolet Valve-in-Head Engines — Thriftmaster at 92 h.p. and Loadmaster, a husky 105 h.p.! All three engines give you more power, better hill-climbing ability, faster, smoother acceleration, faster warm-up, improved slow-speed operation — better performance every way!

Yes, every Chevrolet Truck gives you value aplenty — to deliver your goods *and* reduce hauling expenses! Chevrolet Advance Design means more performance, more features, more of everything that matters to drivers *and* owners! Chevrolet is First again with *more power than ever . . . more value than ever!*

CHEVROLET P·L ADVANCE-DESIGN TRUCKS

Saves You Time on the Hills • Saves You Time on the Getaway • Saves You Money all the Way

CT-2508

PERFORMANCE LEADERS · PAYLOAD LEADERS · POPULARITY LEADERS · PRICE LEADERS

McTavish's Garage, Flesherton