Spring Fashions

Again it is our pleasure to present to you our

ANNUAL FASHION PARADE

Town Hall, Dundalk

Wednesday, March 8

at 3 o'clock

This year has promised to be a big SUIT-YEAR, and we are featuring several styles, in a wide selection of the newest materials.

See the latest in

Coats, Shorties, Dresses, Skirts and Blouses

Our MILLINERY is up-to-the-minute, and we have a large range to choose from.

There will lucky door prizes. The first prize will be a GOSSARD FOUNDATION GARMENT, fitted to your figure type, by a graduate of Gossard School of Corsetry.

Everybody Welcome **Free Admission**

Sherritts' Ladies Wear

Phone 201 **DUNDALK, Ontario**

FEVERSHAM

Mrs. Henry Alexander has returned home from visiting her daughter, Mrs. Will Colquette, Owen Sound.

Mr. and Mrs. Stanley Menzies and children of Chatsworth visited in the village on Sunday..

Mr. and Mrs. John Randall and Anne visited in Meaford on Sunday.

We extend our sympathy to Miss Edna McIntyre in the loss of her grandfather, Mr. Robert. McIntyre Sr.

Miss Anne Parsonage has returned home from visiting with friends at Gravenhurst.

Mrs. Ern. Hawton and Carl of Toronto visited her family here over the week end.

Mr. Jack McKee of Hamilton and Mr. Douglas Davidson of Dundalk spent the week end at their parental homes.

Mr. Bill Heitman has returned to his home from the north and is on the sick list.

Mr. Ed Robinson has returned to his home here from visiting his daughter, Mrs. Dick Fadden, Barrie.

ROCK MILLS

Mr. and Mrs. Frank Leavell and Mrs. Robt. Clark of Collingwood spent the week end with Mr. and Mrs. Dick Clark, returning home on Sunday evening.

Mr. Ned Croft received word on Monday of the death of his uncle, Mr. Robt. McIntyre of Tryon. We extend our sympathy to the bereaved family.

A large number from here attended the hockey game in Flesherton on Saturday night.

Mrs. Walter Russell spent a couple of days with her daughter, Mrs. Wilfred Best, in Flesherton, who has been ill with the 'flu.

A mistake occurred in these items last week which should havve read: Miss Pearl Lageer of Owen Sound visited with Mr. and Mrs. Mansel Atkinson, and not Magee as was printed last week.

EUGENIA

We are sorry to report that Mr. John Magee, 8th line, is in Orangeville Hospital and wish him a complete and speedy recovery.

Mrs. Geo. Proctor, Kimberley, is ill at the home of her son, Mr. Ernie Proctor.

Mr. Art Proctor of Guelph spent the past week at the home of his parents, Mr. and Mrs. E. Proctor.

Mr. and Mrs. Jack Patterson and son, Bobby, of Elmvale visited with Mrs. Fred Jamieson on Sunday.

Mr. and Mrs. E. Burton returned home, after visiting their daughter and son, Mrs. Lorne Heeney and Bob Burton, Toronto, the past two weeks.

Miss Pansy Thomson of Toronto visited for a few days last week with Mr. and Mrs. Clifford Taylor.

Mr. and Mrs. Clifford Taylor and sons and Miss Pansy Thomson visited a day at the home of their parents, Mr. and Mrs. Jas. Thomson, at Feversham.

Boys usually outnumber girls in Swedish birth statistics.

Russell S. McGillivray

Public Bookkeeping, Accounting and Audit Service. Weekly or Monthly in person or by mail. Systems installed and maintained. Income Tax Returns a specialty.

Phone: Durham 119

Box 45 Durham, Ont.

YOUR . . .

SPRING SUIT

You get the well-dressed look of easy fitting comfort in a Tip Top Tailors' Suit. You get it because your suit is tailored to your own individual measurements. It is cut and styled to to suit your personal requirements.

Men's Tip Top Tailors' Suits **$46.50**

Ladies' Tip Top Tailors' Suits **$46.50**

CANADA'S GREATEST CLOTHING VALUES

Smart styles, quality fabrics, await your selection for Spring

"WABASSO" PRINTS AND PRINTED POPLINS

This week we place in stock a new selection of patterns, yard-wide fast colors, new designs.

F. H. W. Hickling

General Merchant **FLESHERTON**

Isn't it strange how gals suddenly become left handed when they are wearing a brand new engagement ring.

We don't exactly disagree with vegetarians, but we do think that the taste of an onion is improved by adding a pound of steak to it.

CHEVROLET

Canada took one LOOK...

APPLAUDED...and AGREED that the

1950 CHEVROLET

is FIRST...and Finest...at Lowest Cost!

"Even six-footers find comfort here!"

NEW TWO-TONE FISHER INTERIORS

extra-roomy — extra-luxurious

"Most beautiful car we've seen!"

NEW STYLE-STAR BODIES BY FISHER

in sparkling new color harmonies

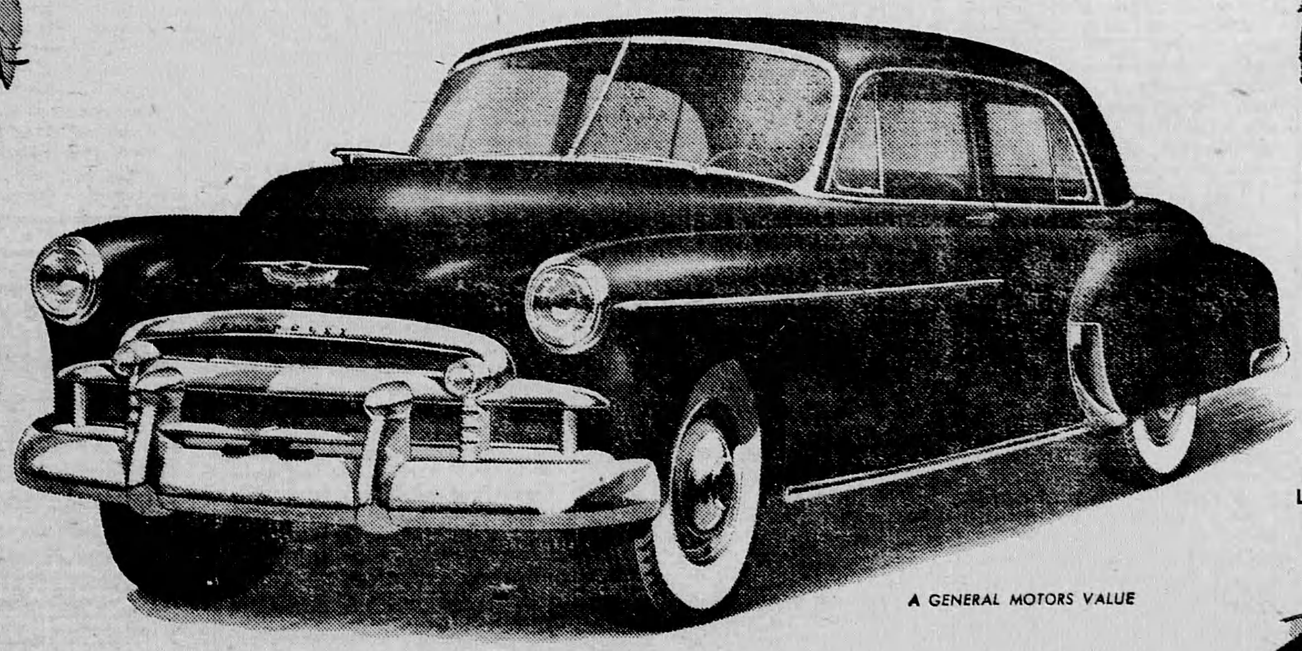

A GENERAL MOTORS VALUE

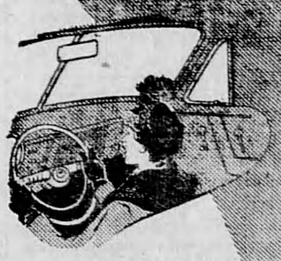

"Tops for driving-and-riding ease!"

CENTRE-POINT STEERING

with Unitized Knee-Action Ride

"What roominess — and what value!"

BIGGEST OF ALL LOW-PRICED CARS

longest, heaviest car in its field, with widest tread

"This extra-sight means extra-safety!"

CURVED WINDSHIELD with PANORAMIC VISIBILITY

in Fisher Unisteel Bodies

"Boy — these really are stoppers!"

PROVED CERTI-SAFE HYDRAULIC BRAKES

with Dubl-Life rivetless brake linings

NEVER BEFORE have the men and women of Canada given such outspoken and overwhelming preference to any motor car in any price field!

Reports from all parts of the country indicate that they are acclaiming the new 1950 Chevrolet *first and finest at lowest cost*. They're saying it's first and finest in fleet, graceful styling at lowest cost . . . first and finest in luxurious, room-to-relax comfort at lowest cost . . . and, above all, first and finest in dynamic performance and smooth, effortless operation at lowest cost!

Come in and examine the trend-leading Chevrolets for 1950. See for yourself why it's *Canada's Best Seller — Canada's Best Buy!*

Highly Improved, More Powerful Valve-in-Head Engine!

WITH POWER-JET CARBURETOR AND LARGER EXHAUST VALVES

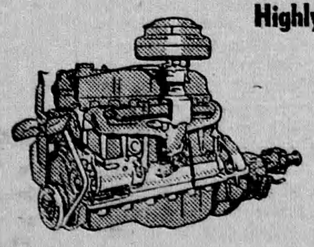

The fine Chevrolet engine now even finer . . . more power, faster pick-up, greater over-all *performance* . . . plus the outstanding economy for which Chevrolet has always been noted. New Power-Jet Carburetor improves performance, provides faster warm-up — saves gas! Better low-speed performance and improved operation on hills, too!

Canada's Best Seller

CHEVROLET

Canada's Best Buy

C-2508

McTavish,s Garage, Flesherton