Canada's six sugar beet factories produced in 1949 about 221,000,000 pounds of beet sugar for the domestic market.

Egypt's Wafd Party seems to have been wafted to victory in the recent vote.

The streets of New York are paved with asphalt, not gold.

Customer: "Have you a book entitled 'Man, the Master'?"

Saleslady: You'll find that in the fiction department."

The gross value of principal field crops produced on Canadian farms in 1949 is estimated at 1,427 million dollars, down 16 per cent from the 1948 record of 1,696 million.

Cream Is Staying Up In Price

CREAM is one of the Farm Products that is staying up in price, and is likely to be a good price for some time. Our advice to the farmer is produce as much cream as possible and deliver it to Flesherton Creamery, where every patron is a satisfied patron.

We are still paying top market prices for

FOWL and CHICKENS, ALIVE OR DRESSED

Why not bring them in and them custom killed?

Flesherton Creamery

Angus Avis, Manager

Phone 66 **FLESHERTON**

VICTORIA CORNERS

Three deaths are in our recordings this morning and our sincere sympathy is extended to all involved. Saturday, Jan. 21st, Mrs. Walter Acheson received word of the death of her cousin, Mr. Bernard Hastings, in Toronto. Monday, Jan. 23, Mr. and Mrs. Wilfred Gallagher received news of the sudden passing of Mrs. Wm. Smith at Huntsville, who was the mother of Mrs. Kingsley Gallagher and had visited the Gallagher home here on several occasions, the last being Thanksgiving week end. This Monday morning word reaches us of the rather sudden passing of Mr. Wm. J. Talbot, in a Priceville nursing home, where he had been residing since the first of the year.

Mr. and Mrs. Walter Nicholls and family were in Toronto Sunday to visit the latter's brother, Mr. Andy Hamilton, a patient there following an operation during the week.

Mrs. E. A. Stinson visited a day recently with her parents. Mr. and Mrs. Bert Henderson, Corbetton, the occasion being Mr Henderson's birthday. Last Sunday Mr. and Mrs. Stinson and two sons, Don and Bert, were visitors with Mr. and Mrs. Alton Oldfield, Corbetton.

Mr. and Mrs. Kilbourne Magee received the glad tidings of the birth of their first grandchild, in the home of their son in the West.

Mrs. Elwood Stevens was hostess to the Proton Station W.I. Thursday afternoon.

At an early January meeting of the school board of S. S. No. 4, Mr. Elwood Stevens was re-appointed as caretaker of the school and Mrs. Forbes as secretary-treasurer.

Thursday the pupils and teacher were "pictured" at the school.

The Y.P.U. met in the home of Walter Nicholls Friday evening. The next meeting will be in the home of Art Jackson. Sunday evening, Feb. 5th, at 7:30 p.m., they are invited to join other pastoral charge Societies, as well as neighboring Societies, in Flesherton United Church at a Youth Rally service. A scripture and a musical item are to be supplied by Inistioge Society.

Miss Doris Bannon and nephew and niece, Tommy and Donna Gail Bannon, Toronto, were week end visitors at the former's home.

Messrs. Art and Ed. Badgerow of Saugeen Jct. were Sunday evening guests of Mr. and Mrs. Elmo Stevens.

FEVERSHAM

Mr. and Mrs. Charlie Thompson visited the latter's sister, Mrs. F. Light, and Mr. Light, recently.

Mr. and Mrs. Thos. Scott, Misses Louisa and Lavina Black, Toronto, visited on Sunday with their brother, John Black, and Mrs. Black.

Mr. and Mrs. Leslie Poole, Mr. and Mrs. Walter Poole of Collingwood visited recently with Mr. and Mrs. Howard McKee.

Mr. and Mrs. Harry Montgomery and daughters of Dundalk visited on Sunday with her parents, Mr. and Mrs. Jas. Long.

Mr. and Mrs. John McLean and Ruth visited on Sunday with his mother, Mrs. Allan McLean, at Collingwood.

Mr. and Mrs. Jim Robertson and sons visited her father, Mr. C. N. Long, who is confined in Markdale hospital.

Mr. Jack McKee spent the week end with his parents.

EUGENIA

A progressive crokinole party was held under the auspices of the W A. in the rooms donated by Mr. and Mrs. Harvey Boettger last Wednesday evening. The winners were Miss Shirley Cairns and Mr. Geo. Clark. Next party will be a hard time social at the same place February 10th.

We are sorry to report the accident to Mr. Harvey Boettger, who received a dislocated shoulder by a fall on some ice, after the hockey game in Walkerton Saturday night.

Mr. and Mrs. Walter McBride of Owen Sound spent the week end with the latter's parents, Mr. and Mrs. Roy MacMillan.

Mr. and Mrs. Jack Patterson and Bobby of Meaford visited Wednesday with Mrs. F. Jamieson.

Mrs. Wilfred Magee visited with Mr. and Mrs. Douglas Cairns at Ceylon for a few days.

Miss Evelyn Acheson of McIntyre visited the week end at the home of Mr. Ernie Proctor.

8TH LINE OSPREY

Mr. and Mrs. P. J. Somers entertained their neighbors to the weekly euchre. There were five tables in play, at which Mrs. Lloyd Stephens and Mr. Thos. Stephens were winners, with Miss Elizabeth Murphy taking the consolation prize.

Mrs. Jas. Ottewell spent a few days the past week with her mother, Mrs. Foster, at Vandeleur.

Mr. Wes Lawler of Sarnia is spending a few days with his parents, Mr. and Mrs. Walter Lawler.

Mr. and Mrs. Lloyd Stephens and family visited Saturday with Mr. and Mrs. Wm. Stephens, Dundalk.

A number from this line attended the euchre and dance in Maxwell on Friday night, sponsored by the L.O B.A., when 17 tables of euchre were in play. Mr. Kilbourne Hawkins of this line carried home the prize for highest score for the men.

Send in Your Renewal.

YOU CANNOT ESCAPE

INCOME TAX RETURNS

BY DIEING

When you die the Succesion Duty Branch requires copies of your Income Tax Returns for the past five years.
Tax with Interest and Penalties (if any) must be paid before your Estate is released for distribution.

Have Your

INCOME TAX RETURNS

Properly Prepared While You Are Living

BRUCE E. KEILL

ACCOUNTING in attendance at AUDITING

I. B. Lucas Law Office

Mon. - Tues. - Thurs. - Friday **MARKDALE** PHONE 2

Wed. and Saturday **DUNDALK** PHONE 180

25 Years' Experience

Bookkeeping Systems Installed

OLDSMOBILE ROCKETS AHEAD!

GLAMOROUS NEW FUTURAMICS!

SPECTACULAR "ROCKET" ENGINES!

"WHIRLAWAY" HYDRA-MATIC DRIVE*!

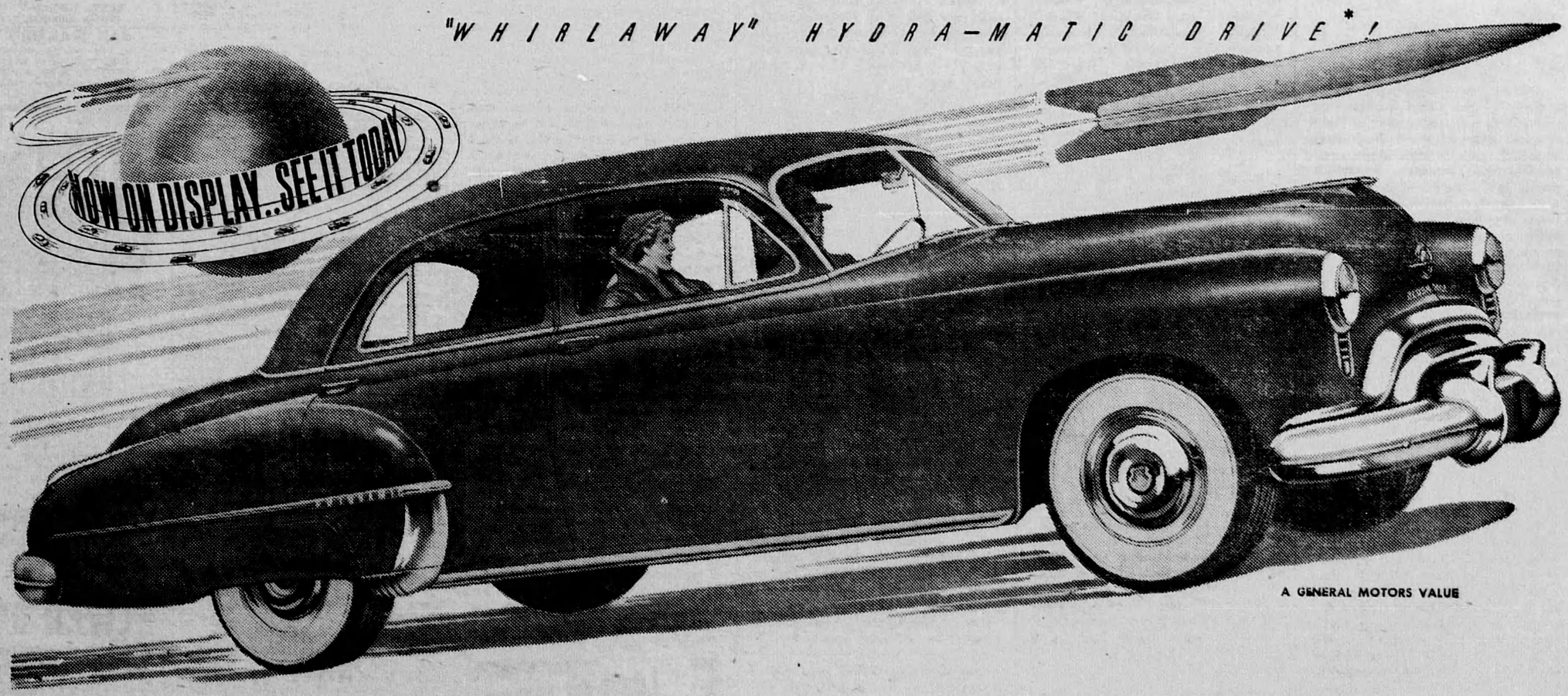

Rocketing into the Futuramic Fifties—a fabulous new fleet of Oldsmobiles! Two exciting new series—the sparkling "76" and the action-packed "88". All new and Futuramic! See them at your Oldsmobile Dealer's! New Futuramic styling—fresh, fleet, free-flowing lines—wider, roomier interiors — more visibility all around! The cushioned comfort of the "Airborne Ride"! New safety, strength and durability in more rigid Bodies by Fisher! Beautiful new Futuramic colors! Get the great story of the Oldsmobile "Rocket" — newest, most advanced engine in motoring! Whirlaway Hydra-Matic* — the new automatic drive that matches the smoothness of the "Rocket"!

Plus a host of Futuramic features! Plan to see the new Futuramic Oldsmobiles today. Then *you'll* want to . . . go ahead — own an Oldsmobile!

*Standard on "88"; optional at extra cost on "76".

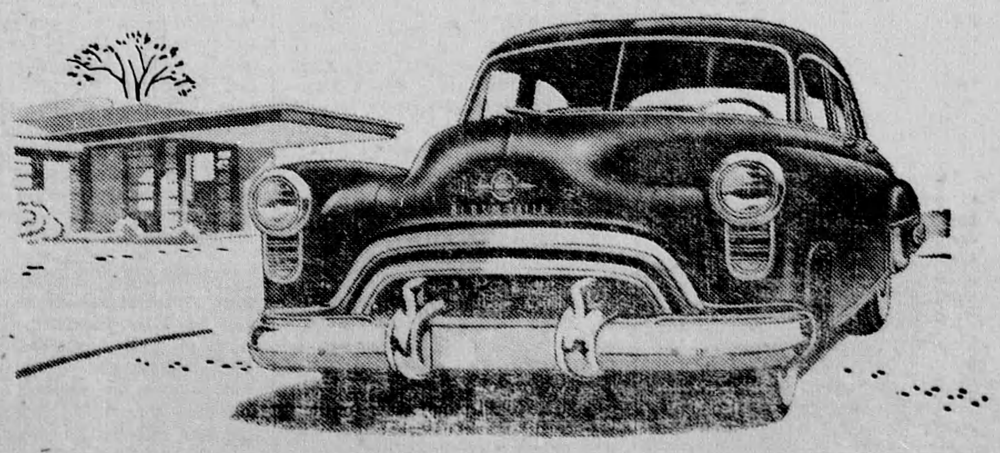

O-1808

D. McTavish & Sons, Flesherton