Logs Wanted

We will pay you

HIGHEST CASH PRICES

for good MAPLE, BASSWOOD and ELM LOGS
Will also buy PINE, HEMLOCK and SPRRUCE

Lengths — 8 ft. to 16 ft., containing a good percentage of 14 ft. and 16 ft. lengths

Can pay an extra price for Elm Logs 24 inches and over at small end andfree of all visible defects.

WE WILL ALSO BUY
GOOD STANDING TIMBER

We don't want any Beech at present, and we won't accept rough, low grade logs of any species.

DUNDALK SAW MILL

Phone No. 3 **Box No. 292**

"Hey, mister, did you lose a wallet?" the little fellow asked a Scotsman.

"Noo thot ye mention it, I did," replied the Scot. And then he began to feel in his pockets anxiously. "Did ye find it?"

"No,' said the tot, "I just wanted to see how many have lost them.

THE Flesherton Advance

Published on Collingwood St., Flesherton, Wednesday of each week. Circulation 1,100. Price $2.00 a year in Canada, paid in advance; $2.50 per year in the United States.

F. J. THURSTON, Editor

VANDELEUR

(Intended for Last Week)

Farm Forum met at the home of Carl Wilson on December 5 and discussed the question "As others see us." (A comparison of Canadian farm life with that in other lands.) The Forum felt that this community could be made a better place in which to live if there were more cultural actvities, such as plays, community singing, music, library, arts and crafts. It was felt that the Forum might endeavor to give some leadership toward bringing about these changes, which could make for a fuller communtiy life. Alex. Gilray presided. A recreation period ollowed the meeting and lunch was served.

A splendid program of moving pictures was given in the Community Hall on the evening of December 1st, by the fieldman of the Grey County Federation of Agriculture. Some of the films were The Life and Pictures of Tom Thomson, Animals of Australia and the feature picture Land in Trust, a picture on conservation. The program was under the auspices of the Farm Forum.

The teacher, Miss Alcox, and pupils are busy preparing for their Christmas tree and concert.

Splendid progress has been made on the new ski tow on the farm of Frank Davis on the slopes of the Beaver Valley. They will soon be ready for operation.

It's strange, but a good neighbor usually has good neighbors.

One of the first requirements in conserving a woodlot is the erection of a fence to guard against damage by livestock. Young seedlings which will serve for replacements in future years are protected and damage to exposed roots is eliminated.

ROCK MILLS

The teacher and pupils are busy practising for their Christmas concer to be held December 20th.

A large number from here attended the auction sale held by Thos. Woods on Thursday of last week.

St. John's W. A. held their December meeting at the home of Mrs. C. B. Wilson on Tuesday evening of last week, when there was a large number of ladies present.

Mrs. Ted Croft spent a few days with her aunt, Mrs. Bill Summers, in Markdale.

Some logs have been trucked into the mill yard here, but the mild weather has made the bush roads too soft, and trucks will be off the log haul for a time.

The rain on Sunday took nearly all our snow away, but it will help the water situation, as creeks were very low.

Messrs. Dick and Harold Clark were in Toronto on Thursday of last week.

"Town people and country people now realize that each is the complement of the other — that as a famous man once said, 'One hand washes the other',"—J. W. Robertson Scott.

A man bought a canary from an animal dealer.

"Your's sure this bird can sing?" he said suspiciously.

"He's a grand singer."

The customer left. A week later he reappeared.

"Say! This confounded bird you sold me is lame!"

"Well, what do you want — a singer or a dancer?"

You can't build a reputation on what you are going to do. — Henry Ford.

A hog four feet tall has been found in the Chicago ssockyards. But Chicago needn't brag about that; pork is high all over.

A spiritualist says he has made contact with the spirit of Hitler. That shouldn't be too difficult in Germany these days.

SEASON'S SKATING NOW AVAILABLE

FOR CHRISTMAS GIFTS

School Children $2.00
Lady and Gent $4.00
Married Couple $6.00
Family Ticket $10.00

These may be secured from
—REG. BODEN, Secty.

Royal Conservatory of Music of Toronto

MIDWINTER EXAMINATIONS

FEBRUARY, 1950

Applications and fees must reach the Conservatory not later than JAN. 10, 1950.
135 COLLEGE STREET
TORONTO 2B, ONT.

5C

Farmers Need Life Insurance Too!

You know that without being kicked by a mule to prove it. But have you an adequate insurance plan? One to protect your family, educate the children, provide for retirement? See how easily you can have complete security the Northern way. Send in this coupon today.

T. J. Fisher
Flesherton

Please send me particulars of your Double Protection Pension Plan.

NAME.....
ADDRESS.....
DATE OF BIRTH.....
OCCUPATION.....

TAKE A TIP

RADIOS — Philco, Admiral, R.C.A. ..... $29.50 and up
Combination Radio Phonograph $99.50
REFRIGERATORS — McClary, Admiral, Hot Point ..... $329.50, up

QUALITY COOK STOVES WITH AN APPEAL
McClary, Empire, Princess Pat ..... $95.10 and up

COLEMAN APPLIANCES & SPACE HEATERS
The cleanest, most inexpensive and convenient type of heating you can get ..... $76.50 and up

Leading makes of
ELECTRIC TOASTERS IRONS HOT PLATES
RANGES and RANGETTES
Bed Lights, Heating Pads, Moffat's Electric Pails, Electric Clocks

A good variety of gifts in Hardware, including
ENGLISH DINNERWARE, SILVERWARE, CARVING SETS, etc.

FOR THE YOUNGER FOLK
Hand Sleighs Toboggans Wagons Skis Ski Poles
Hockey Sticks Sunshine Tricycles
Club Bags Suit Cases Billfolds Key Cases
Men's and Ladies' Toilet Sets Safety Razors and Shave Brushes

TOOLS FOR THE CRAFTSMAN
Planes Chisels Braces and Bits Wrench Sets Tapes
Hand Saws Hammers Squares Levels
Rules and Vises

For Every Member of the Family you will find something appropriate and useful at

Stafford's Hardware

Phone 27 **FEVERSHAM**

ST. JOHN'S UNITED CHURCH
SUNDAY SCHOOL

CONCERT

TOWN HALL, FLESHERTON

Wednesday, Dec. 21

AT 8 O'CLOCK P.M.

VARIED PROGRAM
SANTA TO DISTRIBUTE GIFTS FROM TREE

Admission: 35c, Children Free

Feel the tang of a fresh ocean breeze. Enjoy the thrill of a dip in the sea. This year, visit us down in the Maritimes. See our historic towns and beautiful countryside, the rugged coves and sunbathed beaches along our shores. We'll welcome you warmly.

YOU'LL ENJOY GOING BY BUS

FARES ARE LOW	
Halifax	$52.60
Quebec	25.75
St. John	38.80
Sydney	59.95

ROUND TRIP
(Subject to change)

TICKETS AND INFORMATION
BODEN'S SERVICE STATION

FOR IMMEDIATE DELIVERY

DOUGLAS FIR SHIPLAP
8 and 10 inch
Flooring 6 inch
Western Red Cedar Shiplap
8 and 10 inch
TEN TEST ASPHALT SHEATHING
4x8 and 4x9 Sheets
Wallboard — 4x8 Sheets
SHINGLES — 3 in 1 Asphalt and B.C. Cedar
also
Sash, Doors, Fir Trim, Roll-Bric Siding, Sheetrok and Sheetrock Lath
Plywoods, Masonite, Arborite, Metal Moulding, Cupboard Hardware, etc.

SOFT AND HARDWOOD SLABS

TELEPHONES
Shelburne 230 - Feversham 14

J. W. ROBINSON
Lumber and Builders' Supplies
Mill, William Street
Shelburne - Ontario

CHEVROLET— and Chevrolet alone— offers you all these *EXTRA VALUES* at lowest cost

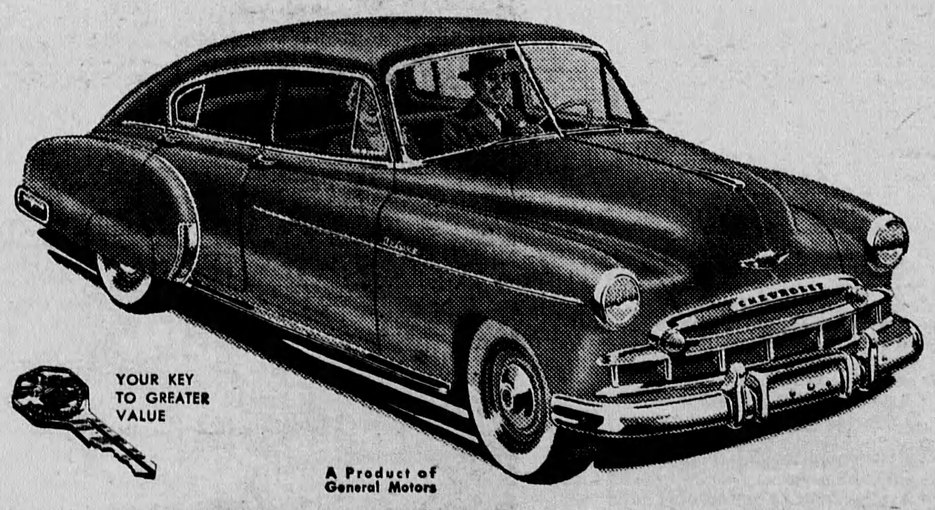

Certi-Safe Hydraulic Brakes

Chevrolet's exclusive brake design is more outstanding than ever for swifter safer stops. And new Duble-Life, rivetless brake linings — last up to *twice* as long. That means both extra safety and extra economy.

5-Inch Wide-Base Wheels

You get the widest rims in the low-price field — plus extra low-pressure tires as standard equipment on all models. That's another important reason for the extra smooth, soft and stable Chevrolet ride!

Centre-Point Steering

Steering control is centred *between* the wheels to give you amazing new ease and sureness of control with minimum driver fatigue. You get Centre-Point Steering *only* on Chevrolet and on higher-priced cars!

Longer, Heavier, with Wider Tread

It *looks* like it . . . it *rides* like it . . . it *is* the BIG car in the low-price field! With its extra size Chevrolet gives you more comfort, road-steadiness, safety.

World's Champion Valve-in-Head Engine

The trend's all to valve-in-head design for more efficient and economical high-compression engines. But Chevrolet's proved and extra-efficient engine is the *only* valve-in-head engine in Chevrolet's field!

CHEVROLET

HELP TO COMPLETE THE NEW HOSPITAL FOR SICK CHILDREN
UNIVERSITY AVENUE, TORONTO: BUILDING FUND OBJECTIVE $4,000,000
GIVE GENEROUSLY THROUGH YOUR LOCAL BANK

C-21498X

Curved Windshield with Panoramic Visibility

That large, smartly curved windshield sweeps back to narrower corner posts to provide a safer view ahead and at the sides. Alone among low-priced cars, Chevrolet has the functional beauty of a curved windshield!

Extra Economical to Own and Operate

It's the lowest priced line in its field. It's the outstandingly economical performer. It's Canada's most-wanted motor car—new or used—traditionally worth more when you trade. Extra economy in *every* way!

Fisher Body Styling and Luxury

Long, low lines . . . smooth, graceful curves . . . conveniences like Push-Button Door Handles . . . super-size interiors with luxurious fabrics and fittings and "Five-Foot Seats" . . . superbly styled Body by Fisher!

Fisher Unisteel Body Construction

Slam the door and hear the difference! That solid, muffled thud speaks of steel welded to steel all around you. Fisher Unisteel Construction brings you unsurpassed solidity, quietness and safety.

D. McTavish & Sons, Flesherton