...Fall Fair Time In Ontario...

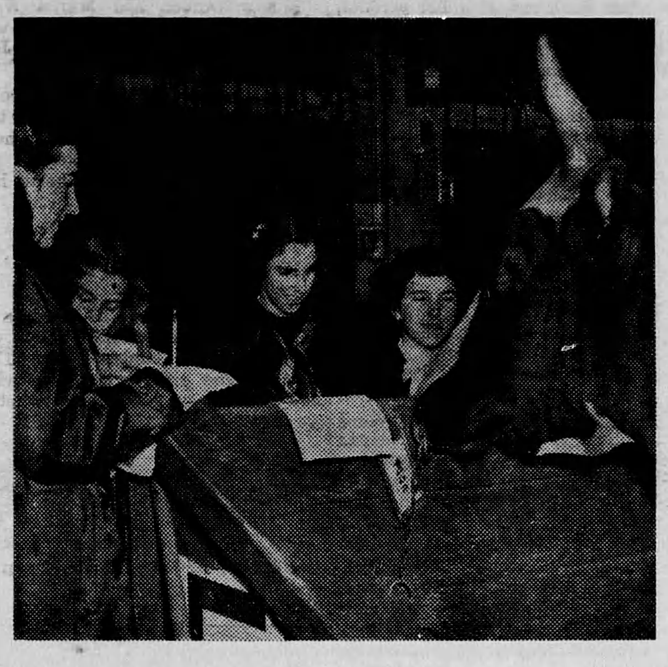

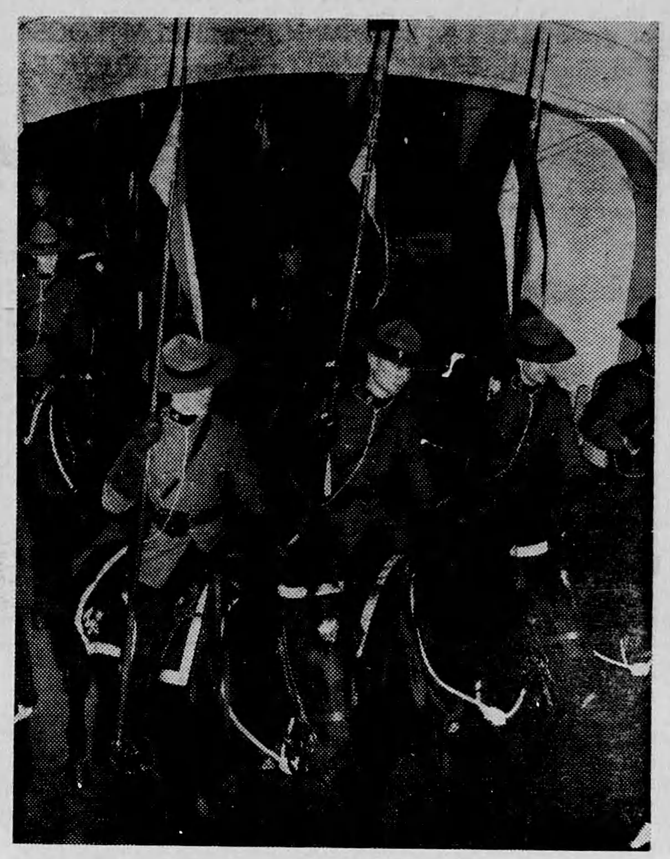

.... SIGNING OFF ....

With these pictures of the Royal Winter Fair we come to the end of this year's photographic journey among the Fall Fairs of Ontario—a journey which, over a period of some ten weeks, took us to many widely-scattered parts of this wonderfully varied Province of ours.

The Royal Winter Fair is far too well known throughout the world to require any detailed description here. But it should never be forgotten that even the "Royal," in all its magnitude, is basically just a "grown-up" version of that fine Canadian institution, the Fall Fair—an institution whose far-reaching and beneficial effect on our farm, dairy and live stock industries can hardly be overestimated, and we would draw special attention to the picture of the Junior Farmers Booth, showing this grand organization just as active at the "Royal" as at purely local fairs.

So, with the hope that our pictures have given you at least some fraction of the pleasure we got from taking them, coupled with expectation of being with you again before too long, for the time being we're "signing off" and wishing to you and yours the Compliments of the Season.

The Pictures Shown On This Page Were Taken By The

Molson's
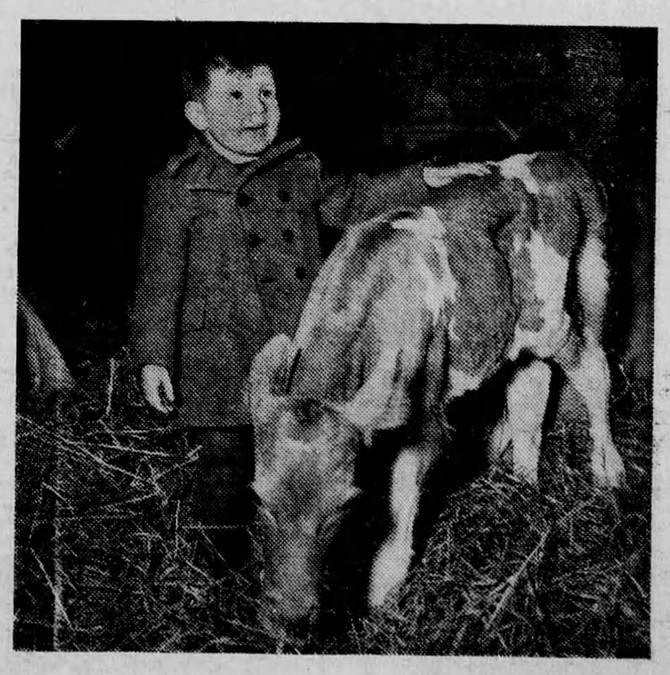
Photographer As A Public Service