...Fall Fair Time In Ontario...

We Liked These Best—Your rambling photographers and reporters have again reached the end of an Ontario Fall Fair season, and a wonderfully pleasant and revealing experience it's been. We hope the pictures we took pleased you, and helped give you an even better idea of the importance and variety of Agricultural enterprise in this Province.

Next year we eagerly look forward to visiting, once again, not only these Fairs but many more besides; for, in our opinion, in no other manner can we picture as vividly something that might well be labelled, "Canadian democracy at its best."

On this page are reproduced OUR selection of the most interesting pictures published this season. Should you think that perhaps they overly stress the "juvenile" angle — well, that's because we're convinced that nowhere in the world is there a sturdier or more photogenic younger generation than right here in Ontario.

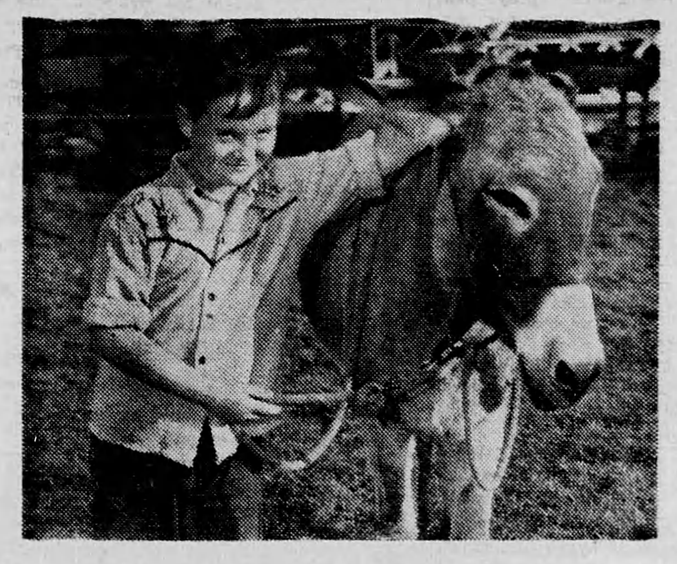

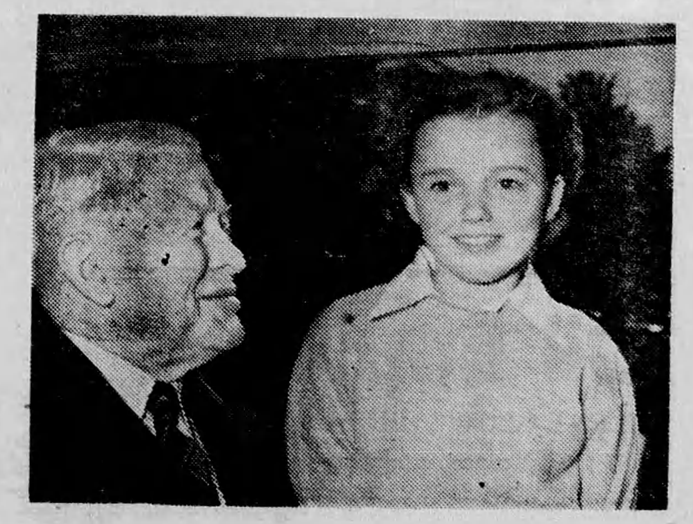

The Pictures Shown On This Page Were Taken By The

Molson's

Photographer As A Public Service