...Fall Fair Time In Ontario...

Betty Galbraith and her pet, **Bozo**, who won first prize at **Blyth**, were damp but happy. Little Miss Galbraith posed patiently while your roving photographer mopped a sodden camera, but Bozo wasn't any too happy about having his picture taken. He seemed to feel that any cat that won first prize was entitled to go home and stretch out by the fire. He glared at your photographer with the haughty disdain of a true champion.

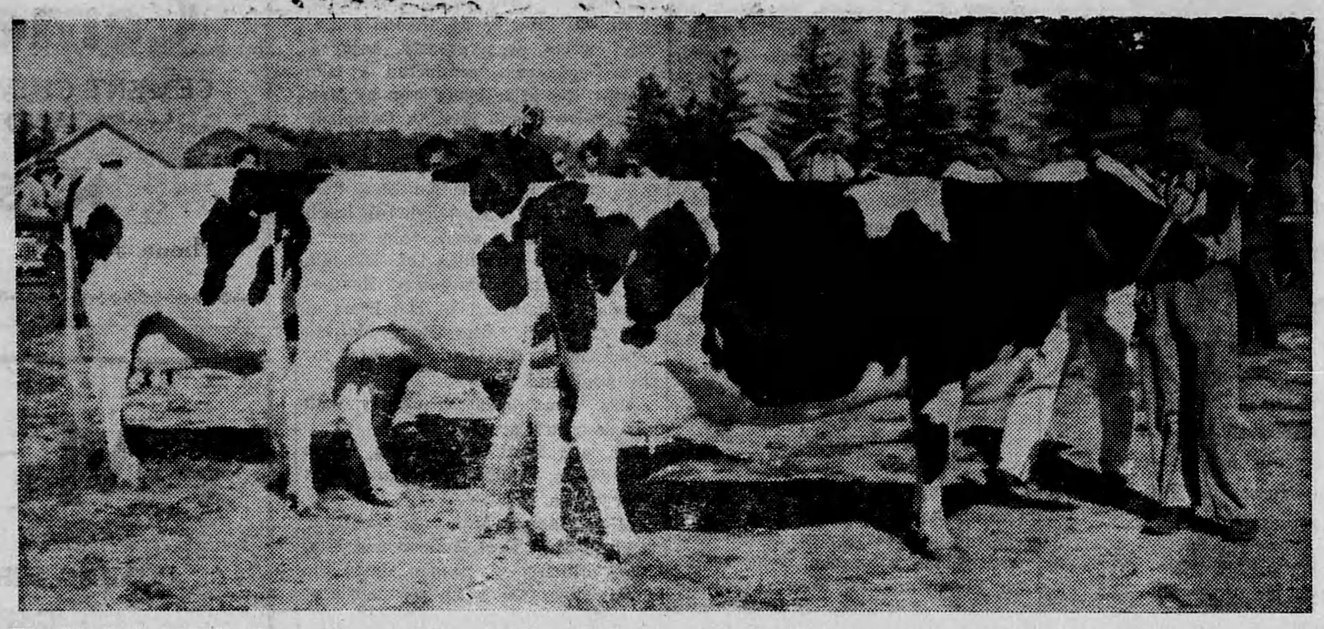

The Black And White Show—Sponsored by the Ontario County Holstein Club drew many entries. Shown above are some of the best including the 4-year-old Wet Senior Champion, Elmcroft Dew Drop M and Reserve Champion, Macbarr Countess Lochinvar. Mr. H. L. Fair of Uxbridge is very active with this Black and White Holstein Club and much of the success of the show may be attributed to his efforts.

Rain at Blyth didn't dampen the spirit of that well known radio announcer, Torry Gregg. The officials of the Blyth Fair used a technique which might well be followed by many of the other fairs. They secured the services of Mr. Gregg of C.K.N.X., and as a result all announcements were handled in a very professional manner. In spite of heavy rain, Mr. Gregg succeeded in injecting a note of gayety into every event.

The Winner At Milverton—The 3-year-old filly, Queen, owned by Mr. William Bannerman of **Monkton** is shown above. Queen placed first in the Agricultural Class against very keen competition. Mr. Bannerman plans to enter Queen in a number of other Fall Fairs during the coming season.

School Children at Orono lent a festive air to the occasion when they presented a varied and colourful program in front of the grandstand. The youngsters put on a show that lasted for some forty-five minutes. The juniors made a great hit with a group of songs including selections from Gilbert and Sullivan.

ACTION PICTURE OF MILVERTON SCHOOL CHILDREN AS THEY PARADED INTO FAIR GROUNDS TO BAND MUSIC.

The Pictures Shown On This Page Were Taken By The

Molson's

Photographer As A Public Service

The Winners—Walter Schultz of Tavistock and Glen Sippel of Shakespeare are shown with the other members of the Tavistock Calf Club. Above from right to left are Walter, Glen, Ronald Wilker of R.R. 6 Woodstock; David Stock of R.R. 6 Woodstock, Ken Brunk of R.R. 6 Woodstock, Lester Wilker of Tavistock and Carl Sippel of Shakespeare.

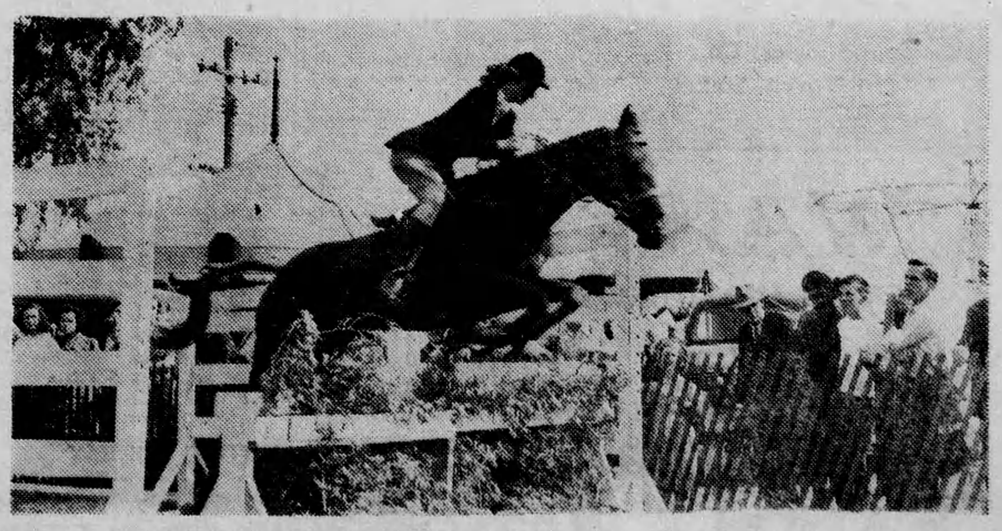

One of the Highlights of the Tavistock Fair was the jumping. The jumping events were a great crowd-pleaser. Above is Rockette, winner of the Green Hunter Class, ridden by Margaret Sears of London, Ontario. The Green Hunter Class proved more than popular with both entrants and spectators. There were eleven entrants in this class alone.