...Fall Fair Time In Ontario...

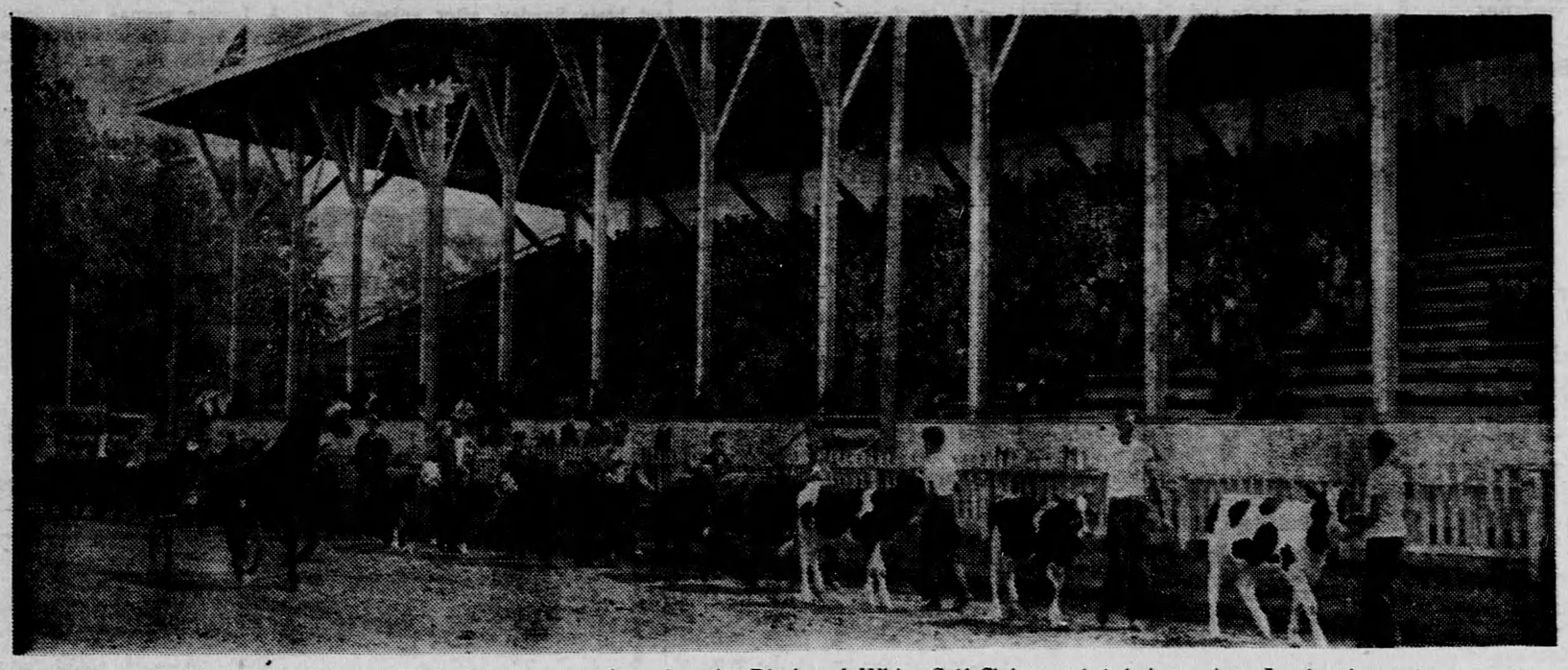

The new grandstand at Dresden was filled almost to capacity when the Black and White Calf Club paraded their entries. In the photo above, reading from right to left, are the following entrants with their animals:—Don Perry; Delbert Chinnick; Mary Jack; Glen Clackett; Jack Grant; Don Brodie; Jim Boyle; Leo Marchand; Bill Brodie; Norman King; Jack Millard; Bob Harris.

Dresden is very proud of the new grandstand which has a total seating capacity of 2,500 and plenty of space in the rear of the building for booths and refreshment stands.

Chairman of the racing committee, Burton Harris of the Ingersoll Agricultural Society, supervised a host of details with amazing efficiency. As a matter of fact, it was with some difficulty that Burt was persuaded to slow down long enough for your roving photographer to snap his picture.

Busy Executive—Harry Ellery, President of the Ingersoll North and West Oxford Agricultural Society, is to be congratulated on the top-notch Fair held at Ingersoll this year. Harry was one of the busiest men on the grounds. Apart from his activities as President, he had his own display to look after.

The Pictures Shown On This Page Were Taken By The

Molson's

Photographer As A Public Service

"When A Fellow Needs A Friend"—Upper picture shows the lone male "exhibitor" in the Baby Contest, looking properly nervous—as what man wouldn't. Below—another view of the youngsters awaiting decision of the judges—who certainly had their work cut out making a choice.

Pretty Miss—Joan Ironsides took top honours with her pony, Willie Winkie, at the Ingersoll Fair. Miss Ironsides will show Willie Winkie at London, Aylmer, and numerous other Fairs during the coming month. They will be a hard combination to beat as they proved at Ingersoll, when they won the R. Simpson Special.

Willie Winkie was a perfect model. He posed with the air of a veteran trooper, and seemed possessed of unlimited patience.

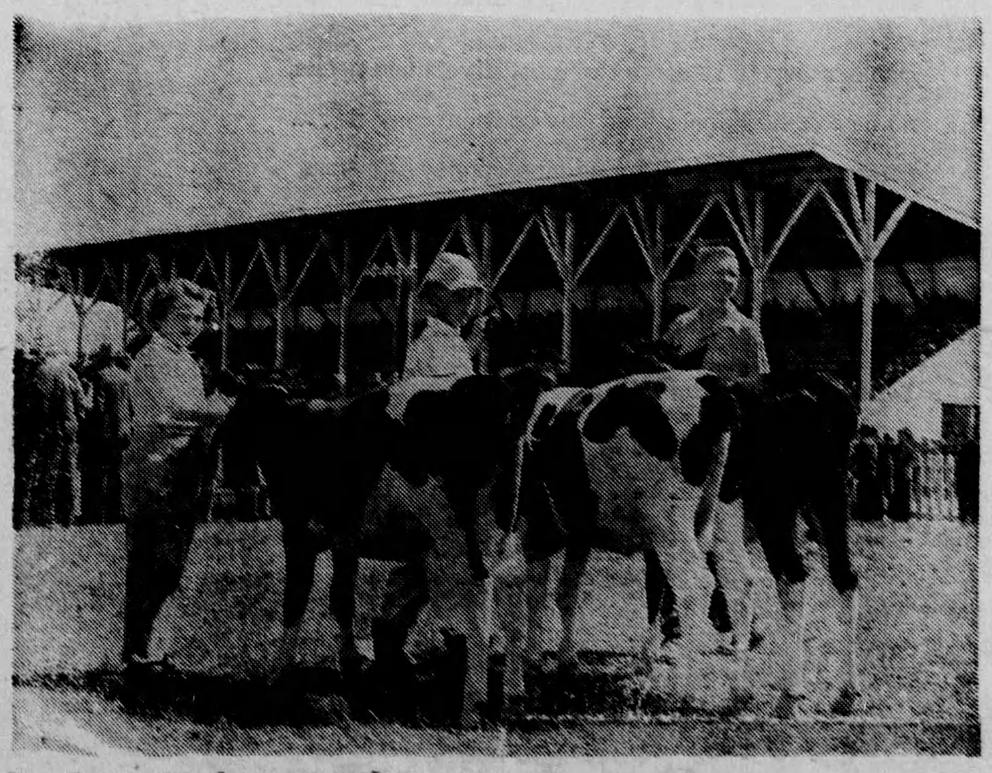

Champions In The Boys' and Girls' Dairy Calf Club at Dresden are shown above. Reading from left to right are Ann Sterling, who placed first; Lee Montgomery, 2nd; and Tommy Davis, 3rd. Lee Montgomery also captured the title of Champion Showman. The Calf Club was one of the biggest drawing cards at the Fair, and Murray Jack, the Club Leader, may well be proud of the showing that the boys and girls and their entries made.

Winners Of The Baby Contest At Dresden are shown above. Reading from left to right they are Eugene Miner, Karen Clark and Bonnie Lee Eden, placing 3rd, 1st and 2nd, respectively. The judges had a difficult task, as it proved almost impossible to pick the winners. Bonnie Lee Eden, the runner up, took the whole thing in her stride and placed 2nd without even batting an eye. Karen Clark, the champion, beamed with quiet confidence throughout the entire proceedings. Byron Eugene Miner hails from Ostrander.