WE TAKE CARE OF YOUR OVERHEAD

We have a good suppy of

Roofing, Insul-Bric Siding, Rollbrick Siding and Insul-Board

Come in and look it over. If we haven't got what you want we will try and get it... We apply. No job took large or too small.

SEPARATORS

Renfrew Hand and Electric Separators. We still have some good used Separators at very favourable prices.

Ladders — 28 and 32-foot lengths.

RUBBER TIRE WAGONS... STEEL WHEELS TO FIT YOUR OWN WAGON FOR RUBBER

EDGAR BETTS

Phone 46J FLESHERTON

Durham Motors

wish to announce that they rave a good supply of

John Deere Farm Machinery on Hand

FOR IMMEDIATE DELIVERY

Enquiries invited

PHONE 13 DURHAM

PRICEVILLE

Mr. Innis McLean and Colin Macfarlane, Toronto, spent the week end with Mr. Colin A. McLean.

Miss Isabel Karstedt and friend of Toronto spent the week end at the former's home.

Miss Lena Vaughan of Toronto was a week end guest with Rev. L. W. and Mrs. Mould.

Misses Lyla Farson of Hamilton and Marjorie Meuser of Owen Sound spent the week end with Mr. and Mrs. Archie MacCuaig.

Mr. and Mrs. J. A. Knox and family, Toronto, were Sunday visitors at the home of Dick Carson.

Mr. Kenneth Nichol of Ottawa spent the past week with his mother and attended the funeral of his aunt Miss Rebecca Nichol, who died at London. The funeral was held on Tuesday of last week at Durham, when many old friends and neighbors attended.

Mr. and Mrs. Andrew Hincks celebrated their 25th wedding anniversary on Saturady evening, nearly 60 members of their immediate families attending. A splendid program was given and greatly enjoyed. Mr. and Mrs. Hincks received some lovely gifts, among them being a chest of flat silverware from the family.

Misses Betty Tucker and Emma Meads of the Toronto Normal are home for a few days before leaving for Muskoka for the summer.

Mr. and Mrs. Chas. Tucker and family visited last week with friends at Lisle.

Mr. Jack McConkey of Toronto spent the week end at his home.

St. John's United Church

Rev. A. G. Macpherson
Minister

"Are you a thief?" This question will be discussed on Sunday, June 12th, at Flesherton, Inistioge and Eugenia (See Exodus 20:15).

St. John's choir practice in the church on Friday, June 10, at 8:15 p.m. A full attendance is requested.

A boy's outdoor rally is being held on Friday, June 10th, in Eugenia Park. Cars will leave St. John's church at 4:30 p.m. Basket lunch.

FLESHERTON AND ROCK MILLS BAPTIST CHURCHES

Minister: Rev. A. J. Fletcher

Sunday, June 12th
Subject:
"THE FACE OF JESUS'

Mr. and Mrs. MacFarland of Collingwood will provide special music at Rock Mills.

A special invitation is extended to all Bible lovers to attend the Wednesday evening meeting at Flesherton, 8:30 p.m. Come, bring your Bible, and bring a friend.

"More of our friends have Telephones— and we all use the Telephone more!"

DAY AND NIGHT, seven days a week the telephone is at your service. Quickly and easily it keeps you in touch with everything and everybody everywhere. There are 400,000 more telephones and two million more calls a day than there were three years ago. And service is getting better all the time.

In three years, however, costs of important raw materials for telephone lines and cables have risen sharply. Copper prices have doubled, zinc and lead prices tripled. Yet, up to now, despite rising costs on all sides, there has been no increase in the basic telephone rates established 22 years ago. Few things give you so much real value at such low cost as your telephone.

We've broken all records but there are still orders we haven't been able to fill. We will keep right on working and building to make your telephone service a bigger bargain than ever — to continue to provide more and better service at the lowest possible cost.

THE BELL TELEPHONE COMPANY OF CANADA

VICTORIA CORNERS

Mr. and Mrs. Jas. Bannon, Toronto, moved their household effects to the former Thos. Bannon house and Mrs. Bannon, Tommy and Donna Gail, will reside here during the summer month, with Jim coming home on week ends.

Mrs. Wm. Ludlow was a recent guest of her nephew and niece, Mr. and Mrs. Earl Ludlow, near Dundalk.

We are sorry to report Mrs. Ed. Stinson suffering from a sciatic nerve in her foot, following an attack of 'flu. Pain has been so intense the past week that she has been forced to have needle injections at intervals by her doctor.

Mrs. E. A. Stinson has visited two or three days lately at the home of her sister, Mrs. Alton Oldfield, Corbetton, where a new baby son arrived on May 19th.

Two other births of local interest during the past two weeks are those of a baby girl born to Mr. and Mrs. Archie MacMillan (Elnora Fenwick) on Tues., May 24, at Owen Sound hospital, and a baby son born at Grace Hospital, Toronto, Tuesday, May 31st, to Mr. and Mrs. Kingsley Gallaugher, Toronto.

Miss Hazel Bumstead enjoyed a week's vacation at London and Tillsonburg. Recent guests in the Bumstead home were: Mr. and Mrs. Walter Bumstead and family, Meaford, and Mr. and Mrs. Henry Bumstead of Markdale.

Mr. Elwood Stevens has been erecting a small home quite close to their own for his mother, Mrs. Alb. Stevens. During the past week the homes have been wired for electricity, which they hope to have turned on in the very near future.

The many relatives here were shocked to learn of the sudden death at her home at Harkaway Monday evening of Mrs. Chester Rodman (Laura Acheson), due to a heart attack. A large number of relatives attended the funeral at Annesley United Church, Markdale, on Wednesday afternoon, with interment in Markdale Cemetery.

Mr. and Mrs. Kilbourne Magee sponsored a surprise birthday party on Friday evening in honor of Mrs. Wm. Ludlow, Mr. and Mrs. E. A. Stinson and Mr. Geo. Ludlow, by inviting a number of close neighbors in for an evening of cards, crokinole and social chat. Happy birthday greetings were bestowed on the celebrants after lunch, and as a coincidence, more of the guests were having birthdays on nearby dates, including Mrs. Ernie Stewart, Mrs. Albert Stevens, Mrs. Mel Hawes of bright who, with her husband, Mary and Kenneth, arrived during the evening to spend teh week end with her mother, Mrs. Albert Stinson. A few rounds of dancing was enjoyed, after which Mrs. Geo. Moore thanked Mr. and Mrs. Magee, on behalf of the neighbors present, for the gala evening. Best wishes go with them on their trip West next Saturday to join the three members of the Magee family for the next three or four weeks.

Mrs. Elmo Stevens accompanied Mr. and Mrs. Wm. Crockford to Parry Sound on Saturday for a few days' visit.

Congratulations to Sheila Forbes on her success in securing all her 2nd year high school subjects, except mathematics, which she will write on Friday. Sheila will then be out of school for the summer.

Mr. and Mrs. Jack Simpson, Washington, Ont., were 24th of May week end guests at the Sandy Walker home. The Simpsons and Walkers visited with Mr. and Mrs. Neil Campbell, Swinton Park, on Monday when the three men reminisced on days spent in Western Canada when Sand yand Jack worked for Neil on the harvest excursions.

Mr. and Mrs. Walt. Arnold, Bobby and Peggy Joan, Buffalo, N.Y., were Decoration Day guests of Mr. and Mrs. George Moore and Garry.

The Neil Winters and Gallaugher families attended the party at the Wareham school Friday evening in honor of the newly-weds, Mr. and Mrs. Jack Lockhart (Jean Jackson) who were recipients of a lovely china cabinet.

Mr. and Mrs. Wm. Dingwall have returned to their home, after being in Toronto and Owen Sound for the past few months.

FEVERSHAM

Dr. T. N. and Mrs. Scott, Misses Louisa and Lavina Back, all of Toronto, visited their brother, Mr. John Black, and Mrs. Black.

Mr. Harry Heathcote, Mrs. Lorne Ditson of Collingwood, Mr. and Mrs. Joe Tate and Lee of Toronto spent the week end with Mr. and Mrs. John Hudson.

Mr. and Mrs. Gerald Hill and children of Markdale spent the week end with her sister, Mrs. Laurie Sewell, and Mr. Sewell.

Mr. and Mrs. Bill Reid and Sharon of Hamilton spent a few days with Mrs. Reid's parents, Mr. and Mrs. C. N. Long.

Mr. and Mrs. Chas. Turner visited their daughter, Mrs. George Clarke, near Eugenia.

Mr. and Mrs. Willis Pedlar and children of Toronto visited his father, Mr. Ed. Pedlar, and Mr. and Mrs. John Stafford.

Mr. and Mrs. Howard McKee and Bill, Miss Betty Graham and Mrs. Henry Alexander visited on sunday with friends at Midhurst.

Mrs. Henry Alexander is visiting with her son, Ivan, at Creemore.

Use The Advance Small Advts. in buying or selling.

A Full Measure of Value For Johnston "Approved" Clothes

Most men measure value in clothes by the same standards. They like fine materials, well-tailored to fit perfectly, to give comfort, style and honest service. And that describes Johnston "Approved" Clothes exactly. That is why every year thousands of discriminating men select these famous clothes above all others. Now is the time to see your Johnston dealer. He will show you one of the greatest value-giving line-ups of fabrics, colors, patterns and styles in many years.

Johnston "APPROVED" CLOTHES

Sold by: F. H. W. HICKLING FLESHERTON

JD5-S49

SUITS $39.50 $45.50 $52.00

Canada's great Leader

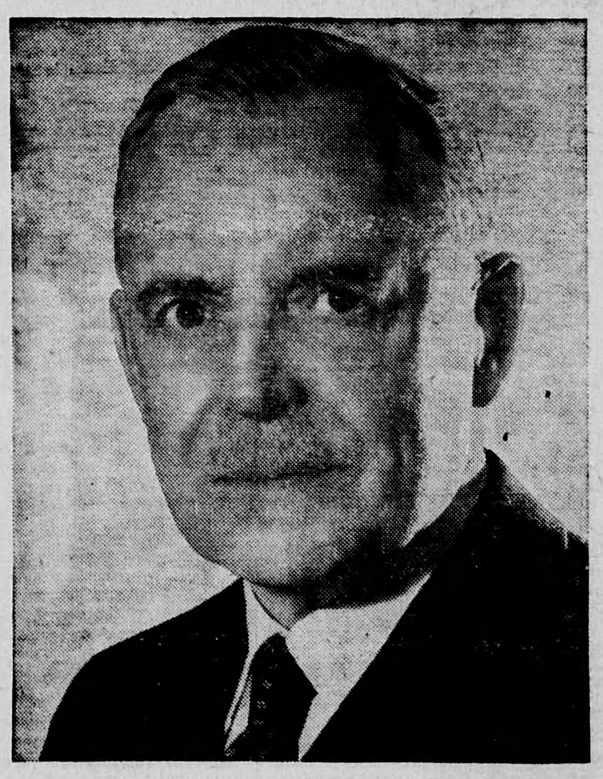

LOUIS ST. LAURENT, *Prime Minister of Canada*

At the polls on June 27 the voter must ask himself, ahead of anything else, who should be head of the government.

In Louis St. Laurent, Canada has found a great national leader.

That he had high abilities of the mind was proved by his career in law. That he had wisdom in cabinet, unique gifts in parliamentary debate and a quick grasp of large affairs became clear as soon as he entered the Government. In international affairs, as one of the original advocates of the Atlantic Pact, he made himself a world figure who spoke out as no Canadian before him, in the councils of the nations.

He also revealed an understanding of ordinary people, because he is one of them.

This warm and essentially simple human being is the real St. Laurent, the product of the small town, of humble beginnings, hard work, a big family and the friendliness of country neighbors.

In blood, language and instinct he combines the qualities of two great races.

To the voter it is equally important that St. Laurent is the leader of a truly national party, with proved strength from coast to coast, the only party which can hope to form a stable government after the election. His character, his ability and his achievements have made him the leader of all the Canadian people.

VOTE LIBERAL!

INSERTED BY NATIONAL LIBERAL COMMITTEE