Small Ads

FOR SALE—3 cows, Durham, Hereford, Brindle, due in Spring. — Philip Harrison, R.R. 2 Priceville

WANTED — Animals suitable for mink and fox feed.—Bert McIntosh Eugenia, phone Feversham 5r25

FOR SALE — Brood sow, second litter, due March 16 — Jack Smith phone 3r12 Feversham. 34c2

FOR SALE — Young pigs, ready to go.—Robt. Thompson, R.R. 2 Flesherton phone 73J2. 35c1

WANTED — Highest cash prices paid for beef and horse hides.—Frank Eagles, R.R. 3, Proton Sta., phone 41J3 Flesherton. 34p2

FOR SALE — 50 cords 14-in. bodywood, dry, also quantity 14 inch stove wood.—Alex. Duncan, Ceylon, phone 40J4 Flesherton.

FOR SALE — 6-tube Westinghouse radio, consol model, in good working order.—Wilf. Best, phone 23M Flesherton. 33p2

FOR SALE — Skate and boot oufit, tube skates, size 5, good as new, for boy or girl. Apply at The Advance office. 34c2

FOR SALE — 1946 Ford coach, fog lights, heater-defroster, good tires, mechanically sound. — Dr. S. A Piper, phone 243 Thornbury.

FOR SALE—Washing machine, gasoline driven, used one year, in good condition.—Jas. Allen, R.R. 3, Flesherton, phone 45w3. 35c2

FOR SALE — 1935 Chevrolet ½-ton truck in good condition, radio and heater, Prestone in radiator.—Jas. Johnston, phone 12R Flesherton.

NOTICE — Now is the time to order your Tractor Disc Harrows for Spring, Fleury-Bissell, on the way now. See your dealer — W. E. Betts, phone 46J Flesherton.

FOR SALE — In Eugenia, 3-acre lot also lot with foundation suitable for building; number of sap buckets and spiles. — Mrs. C. Boyce, Eugenia, phone 119J1 Flesertoh,

FARM FOR SALE — 100 acre farm Lots 166-167, 1 S.W., Artemesia, 2 miles south of Flesherton on No. 10 Highway.—L. R. Thistlethwaite 38 Roosevelt Rd., Toronto. 5t.f.

FOR SALE — House with ¼-acre of land, 5 min. walk from school, Vandeleur corner, Pt. Lot 20, Con. 13, Artemesia. Apply to T. Skinner, Beaver Fishing Club, Eugenia, Ont. 32c2

R. E. PRINGLE
REAL ESTATE BROKER
I have secured a license as real estate broker and can now presonally transact your real estate sales. List your property with me at any time.
Phone: Flesherton 118w1
P. O. Address: R. R. 3, Proton

HARRIS & DUNLOP
BARRISTERS, SOLICITORS, Etc.
Phone 38 MARKDALE
Mr. Dunlop will be in C. J. Bellamy's office every Saturday from 6 to 8:30 p.m.

DR. T. D. PARK
PHYSICIAN & SURGEON
Graduate of Toronto University
Office: Kennedy Block
Phone 77 Flesherton

CHARLES J. BELLAMY
MUNICIPAL CLERK
Issuer of Marriage Licenses
CONVEYANCER
Wills Mortgages, etc.
Deeds Agreements
A commissioner for taking affidavits
Office, Toronto Street, Flesherton
Telephone 29w

In the old days a 12-year old boy was 10 so he could travel for half fare. Now he is 16 so he can drive pop's car.

Professor (sternly): "When the room settles down I will begin the lecture."

Shudent: "Why don't you go home and sleep it off?"

Frosh: "Were you ever bothered by athlete's foot?"

Soph: "Just once—when a fullback caught me with his girl."

WELCOME PARTY FOR NEW SCOTCH FAMILY

(By Stephen' 'orner Reporter)

Mr. and Mrs. Walter McLean and family, who have purchased the John Lougheed farm, were welcomed to their new home on Wednesday night when the Fourth Line neighbors gathered at their home, each family presenting the McLeans with a hen and a jar of fruit. Mrs. Joe Porteous read an address of welcome and the presentation of fruit was made by Mrs. Ray Pedlar. The evening was spent in cards and social chat, followed by lunch.

Mr. and Mrs. McLean and family have just recently arrived from Gavan, Scotland. Mr. and Mrs. Wilfred McKay (nee Agnes McLean of Scotland) and two little daughters of Meaford will reside with the McLeans and assist in the farming duties.

Card of Thanks

I wish to express my thanks and appreciation to my neighbors and friends for cards, letters, phone calls and those who visited me, and for all acts of kindness; to the Flesherton Women's Institute and all others who sent lovely boxes of fruit and treats during my recent illness.

—Mrs. Emerson Wickens

I wish to express my thanks and appreciation to all my friends for the many beautiful gifts, cards and letters received, and kind enquiries, while I was in Owen Sound Hospital and since I came home. Your kindness shall never be forgotten.

—Ruth Walker

St. John's United Church

Rev. A. G. Macpherson
Minister

"Profanity or Reverence" is the third in the series of sermons on the Ten Commandments, and will be discussed on Sunday, Jan. 30th, at Eugenia, Proton and Flesherton. Come and bring your Sunday guests and other friends with you.

St. John's choir practice is held on Wednesday evenings at 7:30.

Inistioge Y.P.U. on Saturday evening, Jan. 29th, at the home of Mr. and Mrs. Art Jackson.

Proton Y.P.U. on Sunday evening, Jan. 30th, in the church.

A singer will sing better for an audience which is responsive and quick to applaud. A public speaker will wax eloquent in proportion to the enthusiasm awakened in his listeners. The bootblack will put on a little extra polish for the customer who says "That's a good job." The service you get from the world depends to a large degree on the appreciation you bestow.

In a word, don't be afraid to be courteous. We are reminded of the lines in the old copybook: "Life is not short — there is always time for courtesy."

Local and Personal

Mr. and Mrs. Carl Teeter spent the week end in Toronto.

Miss Evelyn Stewart of Owen Sound was home on the week end.

Miss Dell Thurston and Mr. Jim Thurston of Toronto spent the week end with Mr. and Mrs. F. Thurston.

Mr. and Mrs. Jim McFadden of Owen Sound spent Sunday with the former's mother, Mrs. M. McFadden.

Misses Kate MacMillan and Laura Boyd of Toronto were home on the week end.

Mr. and Mrs. Art Lawler and three sons of Durham called on his mother, Mrs. Geo. Lawler, Sunday.

Mr. and Mrs. Fred Patton of Toronto called on friends in the village on Sunday.

Miss Helen Crawford of Toronto was the guest of Mrs. R. H. Henderson and Ivan on the week end.

Mr. and Mrs. Cliff. Stringle of Hamilton were guests of Mr. and Mrs. J. L. MacLean on the week end.

Mr. and Mrs. Stan Menzies and two children of Chatsworth visited Sunday with her parents, Mr. and Mrs. Wm. Kaitting.

Three rinks of Flesherton curlers attended the Markdale bonspiel on Monday, but their luck was not sufficient to win a trophy.

Mrs. Alex. McLean of Toronto and Mrs. Russell Acheson of Proton Station called on Mrs. G. W. Hutchinson on Sunday.

The February meeting of the W.I. will be held at the home of Mrs. W. Hamilton on Wednesday, Feb. 2nd, at 8 p.m. Roll call Valentine verse and exchange of Valentines. White elephant sale. Lunch: sandwich, Mrs. Teeter, Mrs. Aberdein and Mrs. Brackenbury; cake, Mrs. Lawler, Mrs. Kaitting and Mrs. H. Fawcett.

Mr. Thos. Sled received a phone call Monday night from a special program over CFOS, Owen Sound, when he was asked the question "What day of the week does Good Friday come on." The trick question was answered correctly and Mr. Sled was was winner of a case of tomato juice.

Some couples get along fine because the wife has a will of her own.

NOTICE

IN REGARD TO FLESHERTON FIRE HALL

Trespassing in the fire hall by unauthorized persons is strictly prohibited. Any article taken out must be permission, or prosecution will follow.

—WM. KAITTING,
Chief Constable

We did a big Job in 1948...

AND THERE'S A BIG JOB STILL TO BE DONE!

WE'VE JUST completed the busiest year in our history. Ontario and Quebec telephone lines carried a record 9,000,000 calls daily, and service generally was better.

We built more new buildings than in any previous year, added *325,000 miles* of wire —indications of the size of the construction program that enabled us to install 148,981 new telephones . . . another record.

Much remains to be done. Thousands still want telephones, further service improvement is still possible. Every day throughout the coming year, telephone men and women everywhere will be working hard to meet this challenge. In 1949, as in the past, all our efforts will be directed to the achievement of more and better telephone service at the lowest possible cost.

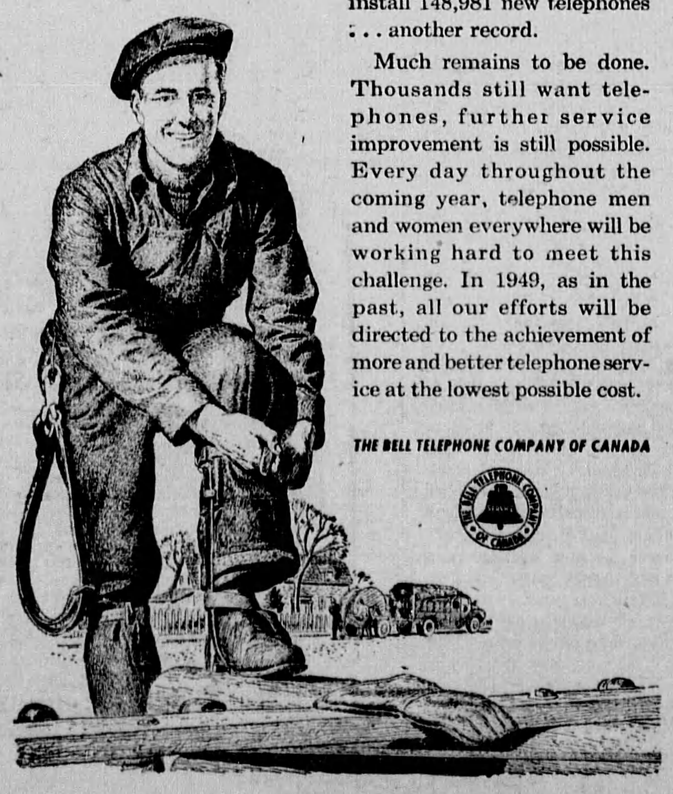

THE BELL TELEPHONE COMPANY OF CANADA

Hello Homemakers! !Yes we have potatoes. They are the best vegetable for use the year round and the easiest vegetable to serve in a variety of ways. Why don't we all cook more of them? Some folks think they are fattening, but they are not as fattening as the starches most often used to replace them—bread, macaroni, rice, etc. Potatoes conain lots of minerals and vitamins. Cooked in their jackets they retain the vitamin value which is lost in peeling. Therefore, your resolution should be: serve potatoes baked or boiled with skin on four times every week. Then watch the clock -do not overcook them or they may turn soggy and grey.

Potatoes are one of our staple foods which may be served twice daily for their energy value as well as economy.

BAKED POTATOES

Select potatoes of medium size; scrub thoroughly and prick skin with fork; brush with dripping. Bake in oven at 350 deg. for about 70 min.

Variations:

1. Core the potatoes; stuff with chopped raw onions before baking.
2. Core the potatoes stuff centre with cheese and put piece of raw core on top.
3. Core potatoes lengthwise and place weiner in centre or sausage meat.

When potatoes are baked, make a cross through skin and squeeze potato until the cut edge stands up. Add a piece of butter and dash of papria.

POTATO TIDBITS

Cook the potatoes in their jackets. Then, remove skins; cut lengthwise in thick stick pieces. Brush with dripping and roll in grated cheese. Bake in hot oven for 15 minutes.

QUICK POTATO SOUP

Cook two tablespoons of finely chopped onion in two tablespoons of fat for a few minutes. Stir in two tablespoons of flour, then slowly add 1 quart of milk and 1 cup of grated potatoes. Cook 15 minutes Season with salt, pepper and dash of nutmeg.

MASHED TURNIP AND POTATO

Cook equal portions of diced turnips and potatoes together. Drain mash with ½ cup of milk, ½ teaspoon sugar, and sale and pepper to taste.

POTATO SALAD

3 cups cubed cooked potatoes
¼ cup grated onion
Salt and pepper
¼ cup salad dressing
Mix together lightly.

Variations

Grated raw turnip, cooked diced vegetables (parsnip, carrots, celery) corn niblets, peas, parsley or grated cabbage.

CREAMED POTATO CASSEROLE

6 medium potatoes
2 tablespoons fat
2 tablespoons flour
1 teaspoon salt
2 cups milk
½ cup grated onion
½ cup grated arrot
Dash of pepper

Peel and slice potatoes. Grease casserole and add layer of potatoes, then sprinkle on flour and onion and dot with the fat. Fill with sliced potatoes; pour in milk. Sprinkle the seasonings and grated carrot on top. Bake at 350 degrees in oven for 45 minutes.

The best substitute for being smart is keeping the mouth shut.

NOTICE TO CREDITORS

In the matter of the Estate of Frederick Jamieson of the Township of Artemesia, deceased.

All persons having claims against the estate of Frederick Jamieson of the Township of Artemesia, in the County of Grey, Farmer, who died on or bout the 29th day of October, 1945, are hereby required and notifed to send prepaid to the undersigned on or before the 7th day of February, A.D. 1949, full particulars verifed by statutory declaration.

Dated at Flesherton this 17th day of January, A.D. 1949.

—C. J. BELLAMY,
Flesherton, Ont.

IODINE IN SALT IS EASILY LOST

Study by scientists of the Dominion Department of Agriculture show at iodine in salt can be easily lost. They found, for instance, that all the iodine in salt blocks had disappeared in two months after exposure in pasture, and that there was no chemical method of preventing this loss. The answer is to only put out at a time as much iodized salt as the animals will lick up in a few days.

When fed in the stall, salt loses its iodine less rapidly, but no more than can be consumed in two months should be used at a time.

Iodized rock salt will keep well for about nine months if stored in a dry place in its original container. Loose salt containing iodine will remain stable up to 15 months if kept in tightly closed glass jars.

"Why do you insist on a silk dress?" asked the saleslady.

"Because," the female customer replied, "I'm tired of having the wool pulled over my eyes."

F. T. HILL & CO., Limited

January Sale

will continue to offer

Many Grand Savings

F. T. Hill & Co., Ltd.

Phone 7 Markdale

Ferguson System TRACTORS

Now Available for Your Spring Requirements

Shipments arriving week Jan. 17 to 27. Deliveries upon arrival in order of sale, directly to farm

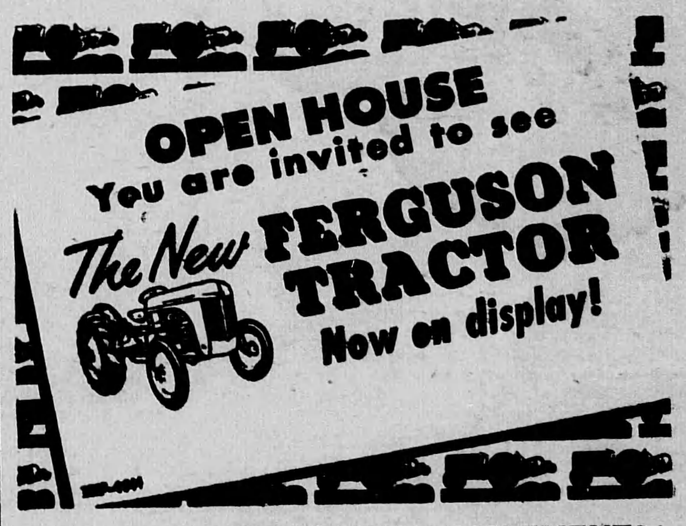

USE GENUINE FERGUSON IMPLEMENTS

FERGUSON IMPLEMENTS are designed and engineered especially for use with the Ferguson Systems. They have been tested by FERGUSON Engineers and field-proven on thousands of farms, and under all conditions.

And here is a friendly suggestion, do not wait until field work begins, to order the implements you'll need for your spring and summer work. Visit our show room and order now for immmediate delivery.

1. FERGUSON SYSTEM—British-made Tractors.
2. FERGUSON SYSTEM—10", 2-furow Plows.
3. FERGUSON SYSTEM—Spring Tine Celtivators
4. FERGUSON SYSTEM—Tandem Disc Harrows 6 foot - 16 inch Disc
5. FERGUSON SYSTEM—GRAIN DRILL, with Fertilizer and Grain Seeder Attachments (optional). For the first time in many years, a basic improvement for more accurate seed drilling has been developed, it is adjustable, internal down feed of the New "Ferguson System" 13x7" Single Disc Grain Drill.
6. FERGUSON SYSTEM—Power Mowers. 6' - 7' Cutter Bar.
7. A Limited Supply of all Implements in Stock. Order early, to avoid disappointment later in Spring.

Beaver Valley Motors

CLARKSBURG