Small Ads

FOR SALE — Cow to freshen May 1st—J. Brackenbury, Flesherton.

WANTED — Animals suitable for mink and fox feed.—Bert McIntosh Eugenia, phone Feversham 5r25

FOR SALE — Brood sow, second litter, due March 16 — Jack Smith phone 3r12 Feversham. 34c2

FOR SALE — Pair of lady's white skatingoutfite esize 7. Phone Flesherton 57w. 30c1

WANTED — Highest cash prices paid for beef and horse hides. — Frank Eagles, R.R. 3, Proton Sta., phone 41J3 Flesherton. 34p2

FOR SALE — 50 cords 14-in. bodywood, dry, also quantity 14 inch stove wood.—Alex. Duncan, Ceylon, phone 40J4 Flesherton.

FOR SALE — 6-tube Westinghouse radio, consol model, in good working order.—Wilf. Best, phone 23M Flesherton. 33p2

FOR SALE — Skate and boot oufit, tube skates, size 5, good as new, for boy or girl. Apply at The Advance office. 34c2

FOR SALE — Lady's black skating outfit, size 7, in good condition. May be seen at E. J. Fisher's store, Flesherton. 32c2

FOR SALE — Quantity of wood, elm and maple mixed, 4-foot lengths, cut any length desired. — Wallace Hamilton, phone 79 Flesherton.

FOR SALE — Ski outfit,, 7 foot ski-is, poles, lady's ski boots, size 5, sell cheap, hardly used. — Mrs. J. O. Dargavel, phone 75J3.

FOR SALE — 1935 Chevrolet ½-ton truck in good condition, radio and heater, Prestone in radiator.—Jas. Johnston, phone 12R Flesherton.

SKATES — Several pairs of good skating and boot outfits, sizes 4, 5, 7, 8 and a new pair eof size 11. See them at The Advance office.

NOTICE — Now is the time to order your Tractor Disc Harrows for Spring, Fleury-Bissell, on the way now. See your dealer — W. E. Betts, phone 46J Flesherton.

FARM FOR SALE — 170 acres in Artemesia, lots 131-133, 2nd range W.T.&S.R. About 100 acres leared; 30 acres good bush, 20 acres swamp; balance pasture. Running trout stream. 9-room brick house small barn. Apply to W. L. Douglas, Babcaygeon. 30c2

FARM FOR SALE — 100 acre farm Lots 166-167, 1 S.W., Artemesia, 2 miles south of Flesherton on No. 10 Highway.—L. R. Thistlethwaite 38 Roosevelt Rd., Toronto. 5t.f.

NOTICE — Would the kind friends who brought food to our home during our sorrow, kindly phone us so that we can return the various dishes to their generous owners. —Mildred McMullen.

FOR SALE — House with ¼-acre of land, 5 min. walk from school, Vandeleur corner, Pt. Lot 20, Con. 13, Artemesia. Apply to T. Skinner, Beaver Fishing Club, Eugenia, Ont. 32c2

R. E. PRINGLE
REAL ESTATE BROKER
I have secured a license as real estate broker and can now presonally transact your real estate sales. List your property with me at any time.
Phone: Flesherton 118w1
P. O. Address: R. R. 3, Proton

HARRIS & DUNLOP
BARRISTERS, SOLICITORS, Etc.
Phone 38 MARKDALE
Mr. Dunlop will be in C. J. Bellamy's office every Saturday from 6 to 8:30 p.m.

DR. T. D. PARK
PHYSICIAN & SURGEON
Graduate of Toronto University
Office: Kennedy Block
Phone 77 Flesherton

CHARLES J. BELLAMY
MUNICIPAL CLERK
Issuer of Marriage Licenses
CONVEYANCER
Wills Mortgages, etc.
Deeds Agreements
A commissioner for taking affidavits
Office, Toronto Street, Flesherton
Telephone 29w

St. John's United Church

Rev. A. G. Macpherson
Minister

"Images or Symbols?" The second in the series on the Ten Commandments will be discussed at the services of worship on Sunday, Jan. 23rd, at Eugenia 11 a.m., Inistioge 3 p.m., Flesherton 7:30 p.m. Bible study classes for all ages as follows: Flesherton at 11 a.m., Eugenia 12 noon, Inistioge and Proton 2 p.m.

St. John's W.M.S. meets at 3 p.m. Friday, Jan. 21, in the church school room. All the ladies of the community are invited to attend. The program is always interesting, and the work of great importance.

Weekly activities of interest to young people: Mondays 7 p.m., C.G.I.T.; Tuesdays 7:30 p.m., Young People's Union; Fridays 7 p.m., Trail Rangers.

Judge: "Will you tell the court what passed between you and your during the quarrel?"

Defendant: "A flatiron, a rolling pin, six plates, and a tea kettle."

NOTICE TO CREDITORS

In the matter of the Estate of Frederick Jamieson of the Township of Artemesia, deceased.

All persons having claims against the estate of Frederick Jamieson of the Township of Artemesia, in the County of Grey, Farmer, who died on or bout the 29th day of October, 1945, are hereby required and notifed to send prepaid to the undersigned on or before the 7th day of February, A.D. 1949, full particulars verifed by statutory declaration.

Dated at Flesherton this 17th day of January, A.D. 1949.

—C. J. BELLAMY,
Flesherton, Ont.

Local and Personal

Mr. and Mrs. Wm. Miller of Dundalk visited with Mr. and Mrs. Gordon Long on the week end.

Mr. Don Banks of Pickering spent the week end with his parents, Mr. and Mrs. Geo. E. Bansk.

Mrs. Wm. Kaitting a couple of days this week with her daughter, Mrs. Stan Menzies, at Chatsworth, whose health is improving.

Mr. and Mrs. Dick Stewart and daughter of Dundalk spent Sunday with the former's parents, Mr. and Mrs. John Stewart.

Mr. Dave McLinger of Mossbank Sask., spent the past week with his nephew, Mr. Wallace Hamilton, and family.

Mr. Jim Armstrong of Toronto was a visitor in town on the week end. Jim is with the Merchant Marine and has enjoyed one trip to Hawaii and others to South American points. He likes the work on the ships very much.

A dinner meeting of the Flesherton Service Club will be held at the Park Hotel, Tuesday, Jan 25th, at 6:30 p.m. All those interested in the work of the Service Club are urged to attend and hear the report of the building committee and other important business.

The absent minded professor walked into the village barber's shop sat down in the operating chair and asked for a haircut.

"Certainly, sir." said the barber, "Would you mind taking off your hat?"

The professor hurriedly complied. "I'm sorry." he apologized, "but I didn't know that ladies were present."

Ferguson System TRACTORS

Now Available for Your Spring Requirements

Shipments arriving week Jan. 17 to 27. Deliveries upon arrival in order of sale, directly to farm

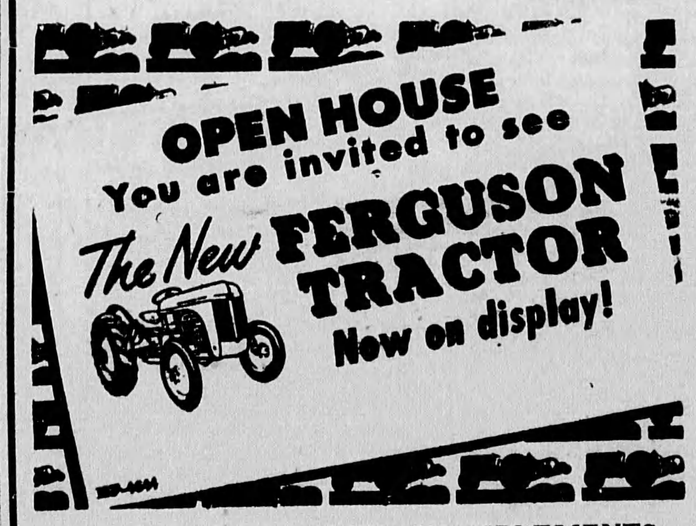

USE GENUINE FERGUSON IMPLEMENTS

FERGUSON IMPLEMENTS are designed and engineered especially for use with the Ferguson Systems. They have been tested by FERGUSON Engineers and field-proven on thousands of farms, and under all conditions.

And here is a friendly suggestion, do not wait until field work begins, to order the implements you'll need for your spring and summer work. Visit our show room and order now for immmediate delivery.

1. FERGUSON SYSTEM—British-made Tractors.
2. FERGUSON SYSTEM—10", 2-furow Plows.
3. FERGUSON SYSTEM—Spring Tine Cultivators
4. FERGUSON SYSTEM—Tandem Disc Harrows 6 foot - 16 inch Disc
5. FERGUSON SYSTEM—GRAIN DRILL, with Fertilizer and Grain Seeder Attachments (optional). For the first time in many years, a basic improvement for more accurate seed drilling has been developed, it is adjustable, internal down feed of the New "Ferguson System" 13x7" Single Disc Grain Drill.
6. FERGUSON SYSTEM—Power Mowers. 6' - 7' Cutter Bar.
7. A Limited Supply of all Implements in Stock. Order early, to avoid disappointment later in Spring.

Beaver Valley Motors
CLARKSBURG

The Late Thos. W. Phillips

(By Portlaw Reporter)

There passed away in Markdale Hospital on Tuesday, January 11th, 1949, a well known Artemesia resident in the person of Mr. Thomas Wright Phillips, in his 68th year. Mr. Phillips suffered a stroke a week and a half previously and had been in the hospital for expert care.

Born in Osprey Township, deceased was a son of the late Mr. and Mrs. Tucker Phillips. For Many years he operated a saw mill on the 12th line of Osprey and moved about thirty-two years ago to a farm on the 4th line, Artemesia, where he made many friends through his kindness and readiness to help in community activities.

He was married in 1903 to the former Margaret Seeley, who predeceased him by ten years. Surviving are two sons, Melbourne of Eugenia and Harold, at home; two daughters, Hazel, Mrs. Sheard, of Georgetown, and Ruth, at home; two brothers, William of Osprey Township and Samuel of Flesherton; two sisters, Mrs. Lou Sharp of Toronto and Mrs. Ella Deitz of Osprey, also eight grandchildren and two great grandchildren. A daughter, Grace, died in September, 1933.

The funeral was held Thursday afternoon, Jan. 13th, with service in St. John's United Church, Flesherton, at two o'clock p.m., conducted by Rev. A. G. Macpherson. The Masonic burial service from the church and in Flesherton Cemetery Chapel was in charge of Wm. Meads.

The casket bearers, members of Prince Arthur Lodge, A.F.&A.M., Flesherton, of which which deceased was a member, were: Roy Fenwick, Cecil Meldrum, Everette Blackburn, Wm. Walker, Earl Gordon and Dick Clark.

Among the many beautiful floral tributes, carried by the Masonic brethren were tokens of regard from Prince Arthur Lodge, No. 333, A.F.&A.M., Canadian Order of Foresters, Employees of H.E.P.C. staff, Pupils of Flesherton High School, the neighbors and others.

The Late Neil McLeod

(By Priceville Reporter)

Many friends and relatives in this district will mourn the death of one of its oldest citizens, in the person of Neil McLeod, who passed away on Wednesday night of last week at Highland Lodge, where he has spent the past few years, after only a week's illness.

The late Mr. McLeod was born in Glasgow, Scotland, and when very young he went to Australia with his parents, where they settled on a sheep ranch, where his father died. At the age of 19 Neil returned to Scotland with his mother, who was in poor health and who died five months later. He remained in Scotland five years longer and was employed in a paint factory. In 1888 he came to Canada, as he had two aunts living on the South Line, Miss Ann McLean, who lived with her nephew, Donald MacMillan, and Mrs. Colin MacMillan, mother of Mrs. Sandy MacLean, Mrs. Hector MacLean, John, Malcolm, Sandy and Donald MacMillan. Some years later Neil went to Illinois with Jim Burnett and loved to tell of the time spent there and how they husked corn. He went back to Scotland and when he returned worked with the Beaver & MacMillan Construction Co., as well doing farm work in Manitoba. His exact age was unknown but he was well up in the nineties. He spent some time at the home of Mr. John Kennedy at Ceylon and after Mrs. Kennedy's death came back to Priceville. He had one brother, Norman, who was killed in Australia and a sister, Christine, who also lived in Australia.

The funeral was held Saturday afternoon, with service in St. Andrew's Presbyterian Church and, despite the wet day, many friends were present to pay their last tribute of respect to one who was so well known and highly regarded by all. The service was conducted by Mr. McReynolds, student minister assisted by Rev. L. W. Mould of St. Columba Church. Interment was made in the Pioneer Cemetery.

The casket bearers were: Messrs. William, Colin and Jack MacMillan, Chas. Braden, Donald McLean and Mr. Puckering.

Beautiful floral tributes surrounded the casket.

Guard (to prisoner about to be electrocuted): "Have you any last words?"

Prisoner: "Yes, I'd like to offer my seat to a lady."

Mrs. Blank studied the note and the wrote the following: "Dear Teacher: If you find some way to cure him please let me know. I'm having the same trouble with his old man."

The place where handsome figures count most is in the bank.

NURSERY STOCK

Stone & Wellington, the Fonthill Nurseries, are the largest and oldest growers of nursery stock in Canada. They offer the widest possible selection, and free advice on your landscaping problems, backed by 76 years of experience.

Now is the time to order your stock for Spring planting. We intend to call on you personally when we can, but our territory is large and would suggest that you drop us a line if you require any fruit trees, shrubbery or perennial plants. Inpuiries will receive prompt attention.

BERT McINTOSH
Local Representative EUGENIA
Phone: Feversham 5r25 collect

F. T. HILL & CO., Limited

OFFERS

Exceptional Values

in their

January Clearance Sale

Ladies' Winter Coats ..... **Reduced 25%**
Ladies' Dresses ..... **Reduced 25%**

Men's Heavy Melton Windbreakers
Reg. $5.50, Sale Pice **$5.69**
Reg. $5.50 Sale Price **$4.89**

Men's Tweed and All-wool Pants, Reduced 20%

Boys' 3-Piece Coat Sets
(Overcoat, Leggings, Cap)
Reg. $10.75 and $11.95 Sale Price **$8.49**

All-Wool Plaid Remnants
Regular $3.50, 54 in. wide ..... per yard **$2.29**

Ladies' Quilted Ski Jackets
Regular $8.95 Sale Price **$6.95**

Ladies' All-Wool Plaid Skirts
Regular $5.95 Sale Price **$4.49**

Girls' Long Sleeve Spun Blouses
Regular $1.95 and $2.25 ..... **$1.59**

Girls' Plain Rayon Dresses
Regular $3.95 Sale Price **$1.29**

Girls' Wool Plaid Suits
Regular $7.95 and $12.95 ..... **½ Price**

Girls' Cotton Plaid Dresses
Regular $2.25 Sale Price **$1.49**

Ladies' and Children's Millinery
Half Price

Special Group of Ladies' Winter Coats
$3.95

Men's 1-Buckle Cashmerette Overshoes
Regular $2.00 per pair Sale Price **$1.19**

Ladies' 5-Eyelet and Misses 4-Eyelet Rubbers
$1.19 Pair

Ladies' Rubber Goloshes
Black and Brown, regular $1.59 ..... **79c Pair**

Ladies' Velvet Goloshes
Small sizes, regular $3.50 and $3.95 ..... **½ Price**

Ladies' Fur-Top Velvet Goloshes
Dome fastening, regular $4.75 ..... **$3.89**

Men's Jumbo-Knit Sweater Coats
Regular $10.75 ..... **$7.95**

WALLPAPER SALE
Regular up to 30c single roll **19c**
Regular from 35c to 60c single roll **25c**
Borders ..... **6 and 7c**

F. T. Hill & Co., Ltd.
Phone 7 Markdale