Small Ads

FOR SALE — Cow to freshen May 1st—J. Brackenbury, Flesherton.

WANTED — Animals suitable for mink and fox feed.—Bert McIntosh Eugenia, phone Feversham 5r25

FOR SALE — Pair of lady's white skatingoutfite esize 7. Phone Flesherton 57w. 30c1

FOR SALE — Stewart-Warner battery radio, real good working order. — Ranald Parsons, Eugenia, phone Feversham 30r15. 30p1

FOR SALE — 9 Yorkshire pigs, 8 weeks old, just weaned. Phone Flesherton 32J1. 32c1

FOR SALE — 50 cords 14-in. bodywood, dry, also quantity 14 inch stove wood.—Alex. Duncan, Ceylon, phone 40J4 Flesherton.

FOR SALE — 6-tube Westinghouse radio, consol model, in good working order.—Wilf. Best, phone 23M Flesherton. 33p2

FOR SALE — Yorkshire boar, 10 months old, good bacon type. Apply to Russell Brocklebank, Lot 28, Con. 14, Eugenia P.O. 31c2

FOR SALE — Lady's black skating outfit, size 7, in good condition. May be seen at E. J. Fisher's store, Flesherton. 32c2

FOR SALE — Quantity of wood, elm and maple mixed, 4-foot lengths, cut any length desired. — Wallace Hamilton, phone 79 Flesherton.

FOR SALE — Ski outfit,, 7 foot ski-is, poles, lady's ski boots, size 5, sell cheap, hardly used. — Mrs. J. O. Dargavel, phone 75J3.

FOR SALE — 1935 Chevrolet ½-ton truck in good condition, radio and heater. Prestone in radiator.—Jas. Johnston, phone 12R Flesherton.

SKATES — Several pairs of good skating and boot outfits, sizes 4, 5, 7, 8 and a new pair eof size 11. See them at The Advance office.

NOTICE — Now is the time to order your Tractor Disc Harrows for Spring, Fleury-Bissell, on the way now. See your dealer — W. E. Betts, phone 46J Flesherton.

FARM FOR SALE — 170 acres in Artemesia, lots 131-133, 2nd range W.T.&S.R. About 100 acres leared; 30 acres good bush, 20 acres swamp; balance pasture. Running trout stream. 9-room brick house, small barn. Apply to W. L. Douglas, Babcaygeon. 30c2

FARM FOR SALE — 100 acre farm Lots 166-167, 1 S.W., Artemesia, 2 miles south of Flesherton on No. 10 Highway.—L. R. Thistlethwaite 38 Roosevelt Rd., Toronto. 5t.f.

NOTICE — Would the kind friends who brought food to our home during our sorrow, kindly phone us so that we can return the various dishes to their generous owners. —Mildred McMullen.

FOR SALE — House with ¼-acre of land, 5 min. walk from school, Vandeleur corner, Pt. Lot 20, Con. 13, Artemesia. Apply to T. Skinner, Beaver Fishing Club, Eugenia, Ont. 32c2

R. E. PRINGLE
REAL ESTATE BROKER
I have secured a license as real estate broker and can now presonally transact your real estate sales. List your property with me at any time.
Phone: Flesherton 118w1
P. O. Address: R. R. 3, Proton

HARRIS & DUNLOP
BARRISTERS, SOLICITORS, Etc.
Phone 38 MARKDALE
Mr. Dunlop will be in C. J. Bellamy's office every Saturday from 6 to 8:30 p.m.

DR. T. D. PARK
PHYSICIAN & SURGEON
Graduate of Toronto University
Office: Kennedy Block
Phone 77 Flesherton

CHARLES J. BELLAMY
MUNICIPAL CLERK
Issuer of Marriage Licenses
CONVEYANCER
Wills Mortgages, etc.
Deeds Agreements
A commissioner for taking affidavits
Office, Toronto Street, Flesherton
Telephone 29w

St. John's United Church

Rev. A. G. Macpherson
Minister

"Are the Ten Commandments Out of Date?" A series of sermons on The Ten Commandments will begin on Sunday, Jan. 16th. Services as follows: 11 a.m. at Eugenia; 3 p.m. at Proton Station (Communion); 7:30 p.m. at Flesherton. Everybody welcome.

The Young People's meeting on Tuesday evening, and the choir practice on Wednesday evenings are being held at 7:30 for the winter months. All interested are urged to co-operate.

Members and adherents of the congregation will be glad to learn that a grand total of $832.00 was raised for the Missionary and Maintenance Fund during 1948. A full acknowledgement of givings will be published later.

The star in a burlesque show never forgets her lines, says a producer. Those in the baldheaded row remember them, too.

For better ways to add insult to injury, consider the bandits who held up a jail and robbed the prisoners.

A writer says a politician is at a disadvantage in talking into a "mike" instead of directly to an audience Still, microphones can't throw.

Tenders Wanted

Tenders for Debenture No. 8 of 1948 of the Village of Flesherton for $5,000.00, payable in 10 years at 3¼ percent, will be received by the Clerk up to 6 o'clock p.m. on Monday, January 17th, 1949.

—C. J. BELLAMY, Clerk
Village of Flesherton

Local and Personal

Mr. Ken Kaitting, son of Mr. and Mrs. W. Kaitting, is ill in the Kitchener Hospital with pneumonia.

Messrs. Geo. Armstrong and Harold Fawcett were visitors at Hamilton on the week end.

Mrs. Glen Stuckey and daughter, Heather, left Saturday to join her husband at Espanola.

Mr. and Mrs. Wm. Fisher and three childern of Dundalk spent the week end with Mr. and Mrs. R. J. Fisher.

The inaugural meeting of Village of Flesherton Council for 1948 will be held in the town hall this Wednesday evening January 2th.

Master Arthur Menzies of Chatsworth is visiting his grandparents, Mr. and Mrs. W. Kaitting, while his mother is ill at her home.

Mr. and Mrs. Ross Brown, Dorothy and Sharon, Miss Marjory Brown and Mr. Gerald Fields, all of Guelph, visited with Mr. and Mrs. Wallace Hamilton on the week end.

Mr. Eldon Fisher spent a couple of days in Toronto last week. Eldon has taken over the supplying of farmers with gas, oil and grease and oil for spaces heaters from L. Douglas at Markdale.

The mild weather recently brought out a couple of robins that failed to hear the call of the south and a warmer climate for the winter. Jim Stewart saw one in his yard, singing merrily, as did Fred Taylor earlier in the week.

Mr. and Mrs. Wm. McMillan spent the week end in Toronto. They recently had the pleasure of having their entire family at home. It was the first time they had all been home together in seven years

Ferguson System TRACTORS

Now Available for Your Spring Requirements

Shipments arriving week Jan. 17 to 27. Deliveries upon arrival in order of sale, directly to farm

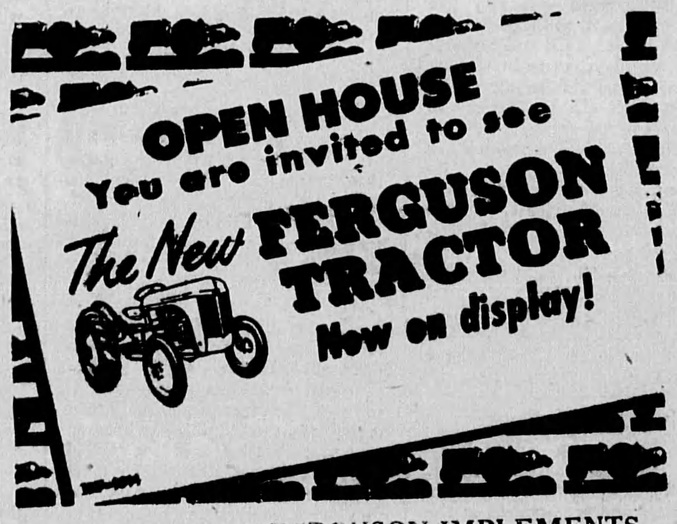

USE GENUINE FERGUSON IMPLEMENTS

FERGUSON IMPLEMENTS are designed and engineered especially for use with the Ferguson Systems. They have been tested by FERGUSON Engineers and field-proven on thousands of farms, and under all conditions.

And here is a friendly suggestion, do not wait until field work begins, to order the implements you'll need for your spring and summer work. Visit our show room and order now for immmediate delivery.

1. FERGUSON SYSTEM—British-made Tractors.
2. FERGUSON SYSTEM—10", 2-furow Plows.
3. FERGUSON SYSTEM—Spring Tine Celtivators
4. FERGUSON SYSTEM—Tandem Disc Harrows 6 foot - 16 inch Disc
5. FERGUSON SYSTEM—GRAIN DRILL, with Fertilizer and Grain Seeder Attachments (optional). For the first time in many years, a basic improvement for more accurate seed drilling has been developed, it is adjustable, internal down feed of the New "Ferguson System" 13x7" Single Disc Grain Drill.
6. FERGUSON SYSTEM—Power Mowers. 6' - 7' Cutter Bar.
7. A Limited Supply of all Implements in Stock. Order early, to avoid disappointment later in Spring.

Beaver Valley Motors
CLARKSBURG

THE MIXING BOWL

by Anne Allan
HYDRO HOME ECONOMIST

Hello Homemakers! Most of us consider using a spice in as standard cake or bread mixture for variety of flavor. We frequently use cinamon, cassia, nutmeg, cloves and allspice for their fragrance. Many years ago these spices were conidered suitable gifts for kings. They were used as perfumes, bath oils and medicines for the most part. When they were used in food the people knew spices was added to camouflage the tainted flavor.

According to history, merchants set sail around the world to obtain spices. It was said that Christopher Columbus was lured to the west to find a new route for the spice merchants. We also read of the English gradually gaining possession of the Indian Empire as the spice trade increased.

The various spices are derived from different parts of different plants. For instance, cloves are the dried flower bud of the tropical clove tree of Zanzibar, off the east coast of Africa. Cinnamon is a fragrant spice known since Biblical times and is the pulverized inner bark of the under branches of the laurel tree. It grows about 30 feet in height and flourishes from Ceylon to Arabia. Cassia is similar in flavor to cinnamon and is sometimes substituted for it but it comes from the bark of a different laurel plant. The leaves, the fruit and the root of the laurel all yield oil of much value. Years ago the oil was used for making candles. Mace and nutmeg grow on the same tree which grows anywhere in the West Indies and Madagascar. There you find extensive groves of nutmeg trees which grows to the age of nine years before bearing fruit. The nutmeg is the kernel. By the way, this tree attains the height of 60 feet and is an evergree It has pointed leaves and pale yellow flowers which hang in drooping clusters resembling lilies of the valley. As the fruit ripens the fleshy part becomes hard; finally splits open at the top disclosing a bright scarlet membrane partly covering the nut. From this membrane comes the mace we like for our fruit cakes. Grandmother used to buy the nutmeg and grate it on a small three inch curved grater. Allspice, so named because the mariner who disdiscovered it believed it could be used for other spices, is grown in Jamaica, where it grows in wet, humid areas.

Our familiar black pepper which is now so hard to obtain, is the product of a climbing shrub grown in the East Indies and other tropical climates. The plant bears a small green berry about the size of a pea which turns red upon ripening. When the berries begin to change color. they are gathered, cleaned and dried in the sun. As they become black they are sorted and sold as peppercorns. Ground and sifted they form the real black pepper used in flavoring meats and pickles.

Now that you may have read about spices, you may wish to make an aromatic cake or a different flavored batch of muffins. Here are some recipes:

SPICE CAKE

1 cup thick sour cream
⅜ teaspoon soda
1 cup sugar
2 eggs
½ teaspoon salt
3 teaspoons baking powder
¼ teaspoon cloves
1½ teaspoons cinnamon
¼ teaspoon nutmeg
¼ cup nutmeats, if desired
2 cups flour

Stir the soda into the cream until it foams, then add the sugar and beat well. Beat the eggs till light and add to the first mixture. Mix and sift the remaining dry ingredients and add them to the first mixture gradually, stirring and beating until the batter is smooth. This may be baked in a sheet or as individual cakes. Bake in a moderate oven (375 degrees 20 to 30 minutes.

BRAN COFEE CAKE

1 cup pastry flour
¼ teaspoon baking soda
2 teaspoons paking powder
2 cups bran or bran flakes
¾ cup seeded raisins
1 egg
¾ cup sweet milk
1-3 cup light molasses
3 tablespoons melted butter

Sift together flour, salt, soda and baking powder. Add to bran and raisins. Beat egg well, add milk and molasses. Combine the two mixtures and add cooled, melted butter. Place in buttered pan (8x8) Sprinkle top with the following ingredients blended together:

2 tablespoons flour
1 tablespoon cinnamon
3 tablespoons sugar
½ teaspoon mace

Bake in oven at 400 degrees for 35 or 40 minutes

CURRIED TOMATO RICE

3 cups cooked rice
3 tablespoons butter
¼ cup liced onion
2 teaspoons curry powder
¼ teaspoon salt
2 tablespoons butter
1½ cups tomato juice
½ teaspoon Worcestershire sauce

Prepare rice. Melt butter, add onion and saute until brown. Add curry powder, salt and flour. Blend into a paste. Add tomato juice and sauce, cook until thick. Add the rice. Serve hot. Serves 6.

F. T. HILL & CO., Limited

OFFERS

Exceptional Values

in their

January Clearance Sale

Ladies' Winter Coats ..... **Reduced 25%**
Ladies' Dresses ..... **Reduced 25%**

Men's Heavy Melton Windbreakers
Reg. $5.50, Sale Pice **$5.69**
Reg. $5.50 Sale Price **$4.89**

Men's Tweed and All-wool Pants, Reduced 20%

Boys' 3-Piece Coat Sets
(Overcoat, Leggings, Cap)
Reg. $10.75 and $11.95 Sale Price **$8.49**

All-Wool Plaid Remnants
Regular $3.50, 54 in. wide ..... per yard **$2.29**

Ladies' Quilted Ski Jackets
Regular $8.95 Sale Price **$6.95**

Ladies' All-Wool Plaid Skirts
Regular $5.95 Sale Price **$4.49**

Girls' Long Sleeve Spun Blouses
Regular $1.95 and $2.25 ..... **$1.59**

Girls' Plain Rayon Dresses
Regular $3.95 Sale Price **$1.29**

Girls' Wool Plaid Suits
Regular $7.95 and $12.95 ..... **½ Price**

Girls' Cotton Plaid Dresses
Regular $2.25 Sale Price **$1.49**

Ladies' and Children's Millinery
Half Price

Special Group of Ladies' Winter Coats
$3.95

Men's 1-Buckle Cashmerette Overshoes
Regular $2.00 per pair Sale Price **$1.19**

Ladies' 5-Eyelet and Misses 4-Eyelet Rubbers
$1.19 Pair

Ladies' Rubber Goloshes
Black and Brown, regular $1.59 ..... **79c Pair**

Ladies' Velvet Goloshes
Small sizes, regular $3.50 and $3.95 ..... **½ Price**

Ladies' Fur-Top Velvet Goloshes
Dome fastening, regular $4.75 ..... **$3.89**

Men's Jumbo-Knit Sweater Coats
Regular $10.75 ..... **$7.95**

WALLPAPER SALE
Regular up to 30c single roll **19c**
Regular from 35c to 60c single roll **25c**
Borders ..... **6 and 7c**

F. T. Hill & Co., Ltd.
Phone 7 Markdale