SEWING MACHINE SERVICE

All makes.

Work Guaranteed.
Machines Electrified
Needles and Belts

Call

DUNCAN'S HARDWARE
Phone 54 Fleshetron

A sponger is a fellow with a proposition that won't hold water.

In a small Muskoka town, a tourist called to an old native: "Hey, uncle! How far is it to Bracebridge?"

"I dunno, mister; hit used to be 'bout 25 miles, but the way things has gone up around here, may be near 40 by now."

The Goodyear DeLuxe by actual test will give you 34% more mileage than the big mileage Goodyear it replaces. Buy it! Get a better tire with the super-traction diamond tread.

D. MacTavish & Sons

FLESHERTON

AUTHORIZED GOODYEAR DEALER

MAXWELL

We are pleased to report that Mr. Louis Kerton has returned home from Markdale Hospital, where he has spent the past four weeks. Mr. Hugh Fenwick, who suffered a heart attack last week, is doing as well as can be expected.

Mr. and Mrs. Geo. Ross accompanied Mr. and Mrs. Renfred Acheson on a motor trip to St. Joseph's Island to visit with Mr. and Mrs. Jack Campbell (Jean Ross).

Mr. and Mrs. T. Ferris visited on Sunday with relatives at Glamis.

Mr. Robt. Priestley is visiting for a few days with relatives here.

The W.I. regular meeting was held at the home of Mrs. Geo. Morrison on Thursday of last week, with just a fair attendance. The roll call was answered with "names of three people I'd like to meet." Final arrangements were made for the district annual meeting on Wednesday. An invitation was read from the Flesherton W.I. to visit with them at their July meeting, which was accepted, after which lunch was served by the hostess.

Visitors with Mr. and Mrs. Andrew Pallister the past week were: Mr. and Mrs. D. A. Winters, Mr. and Mrs. Fawcett and Miss Helen Lanktree of Clarksburg; Mr. and Mrs. Vern Pallister and two children, Mr. Guy Pallister and Miss Sanderson of Toronto.

Let's all be real quiet and maybe 1948 will slip by without a non-stop dancing or roller skating contest.

PRICEVILLE

The Federated Farm Women met Wednesday at the home of Mrs. M. McFadden, when 8 ladies were present. Mrs Neubauer gave a splendid paper on Country vs City Life. Mrs. McFadden rendered a solo "Apple Blossom Wedding" and Mrs. Beaton conducted a contest, prizes beng won by Mrs. I. B. Whittaker and Mrs. Bradey Irwin. It was decided to sing "Dropping Pennies" the month of your birthday. Lunch was served by the hostess and her assistants.

Friday evening a reception was held in the hall for the newly-wedded couple Mr. and Mrs. Bob McIntyre, when a large crowd was present. The evening was spent in dancing, music being supplied by Mr. and Mrs. Thos. McDougall, Bill McKechnie, Neil McKinnon and Mrs. Archie McCuaig. At the midnight hour the bride and groom received many beautiful gifts. Bob voiced his appreciaton on behalf of himself and his wife, for all the gifts and best wishes. Best wishes for a long and happy wedded life are extended to the young couple.

The W.I. was held Thursday afternoon at the home of Mrs. Art Leith when 26 ladies were present, Mrs M. McLean presiding. Roll call was answered by naming a project you would like your Institute to carry out. Dr. Roydem Burnett of Durham was guest speaker and gave a very interesting and helpful talk on "Cancer." He stated that it could be cured if detected in the early stages. Mrs. D. L. MacArthur gave a splendid paper on Pauline Johnston and Mrs. Angus McArthur gave a paper on the motto "Life is like a garden; it bears the fruit you sow." Miss Anna Shortreed conducted a contest, the prize being won by Mrs. John Ritchie. Several of the ladies are planning to attend the district annual meeting at Maxwell on June 16th. An invitation from Flesherton W.I. to meet wtih them on July 7th was accepted.

Mr. and Mrs. Stanley Harrison and family visited Sunday with her sister at Lisle.

Mr. and Mrs. Archie MacCuaig visited with his brother, Mr. Findlay MacCuaig, Mulock.

Mr. and Mrs. Donald Carson and family of Toronto visited over the week end with friends here and at Eugenia.

Mr. and Mrs. D. L. McArthur and Eleanor visited in Toronto Sunday.

Mrs. Aldcorn and Mrs. Joe McKee received word of the death of their brother Lachie McKinnon in Calgary in his 84th year. Sympathy is extended to all who mourn his passing.

Rev. and Mrs. Simpson and babe spent a couple of days last week in Toronto.

Mr. and Mrs. Jim Sturrock spent Tuesday with Mr. and Mrs. George Fisher at Holstein.

Miss Margaret Stothart of Aberdeen, Washington State, is visiting her brother, Mr. John Stothart.

Miss Margaret Meuser of Owen Sound spent a week end with her sister, Mrs. Archie MacCuaig.

Mr. and Mrs. Harry Pedlar, Toronto, visited here on Wednesday. Mrs. Jack Carson accompanied them home for a visit.

Mr. Willis Sayers, in company with some friends, left last week on a motor tip to British Columbia.

Mr. and Mrs. Dan Campbell, Wallace Meads, A. L. Hincks and Shirley spent Sunday at Niagara Falls and visited friends.

Mr. and Mrs. John McFarlane and sons of Toronto spent Sunday with her parents here.

FISHING EQUIPMENT

Alcock, Laight & Westwiod fishing tackle and other sporting goods.

REG. BODEN
B.-A. Station Flesherton

Hubby went out with the boys one night and before he realized it the morning of the next day had dawned.

He hesitated to call home and tell his wife. Finally he hit upon an idea.

He 'phoned his wife and, when she answered, he shouted: "I'm back. Don't pay the ransom."

COAL

YOUR
FAVORITE FUEL
PROMPTLY
DELIVERED

Sam Wright & Son
Phone 170 MARKDALE

Shingling

NOW is the time to look after your roofs and to apply asbestos siding.

Call

Kay Roofing & Shingling Corp., Ltd.

Local Agent: G. B. Welton, Flesherton

You'll Enjoy Going by Bus

LEAVE FLESHERTON
(Daylight Saving Time)

TO OWEN SOUND	To TORONTO
d 12.05 p.m. g 4.05 p.m. i 8.40p.m.	9.05 a.m. d 7.40 p.m:

d -Sunday and Holiday only
i - Daily except Sat. g - Saturday only.

Bus Connections at Brampton for London and at Toronto for Montreal, Ottawa and North Bay

FARES ARE LOW
Rounut Trip - Tax Included

QUEBEC	$59.65	WINNIPEG	$50.05
HALIFAX	29.60	REGINA	61.30
ST. JOHN	46.70	CALGARY	81.35

CHARTERED BUSES FOR PRIVATE PARTIES AT LOW RATES
TICKETS AND INFORMATION AT
FIRESIDE LUNCH - R. BODEN
Phone 63 Flesherton, Ont.

From its styling to its stamina...
from its road-action to its ride...

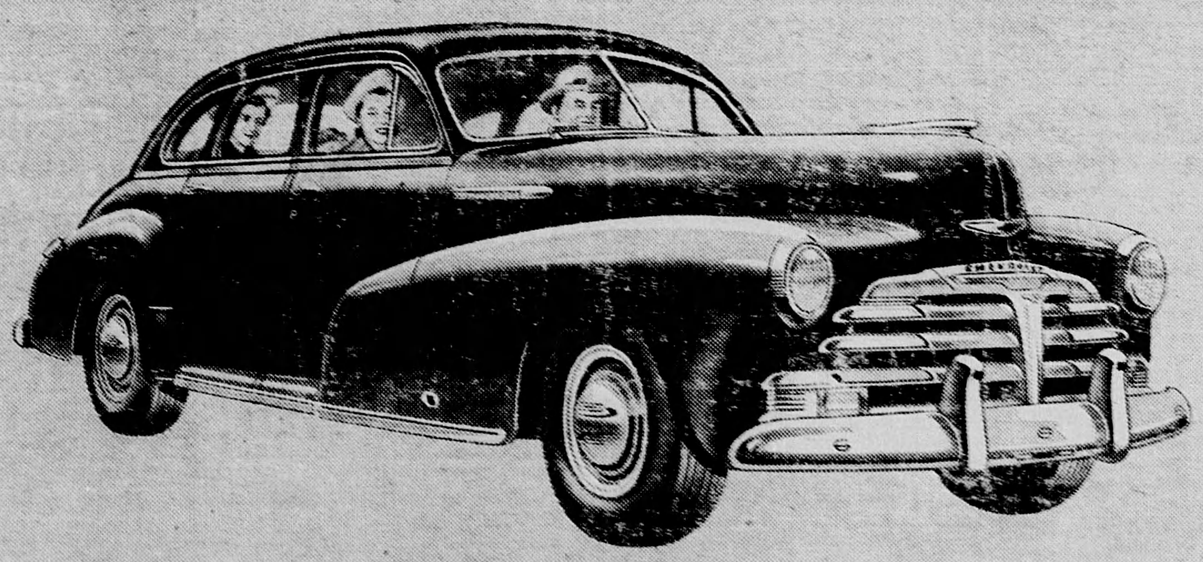

CHEVROLET-and ONLY Chevrolet-
IS FIRST!

Nowhere else beauty like this! New styling! New colors! New upholstery fabrics! All this added to the basic Big-Car luxury of Chevrolet's famous Body by Fisher. Remember—this body is exclusive to Chevrolet and higher-priced cars.

You'll enjoy much greater comfort in Chevrolet for 1948. It brings you the Big-Car riding-smoothness and road-steadiness of the Unitized Knee-Action Gliding Ride. Another feature found only in Chevrolet and more expensive cars.

First in all-round quality in the entire low-price field!

How you and your family will enjoy ownership of this newer, smarter, finer Chevrolet for 1948! It brings you BIG-CAR QUALITY—not in one item only, but in every phase of styling, engineering and construction—and brings it to you AT LOWEST COST, as well. That is why more people drive Chevrolets, according to official registrations—and more people want Chevrolets, according to seven independent surveys—than any other make of car. That is why you, too, will agree that CHEVROLET AND ONLY CHEVROLET IS FIRST in all-round value!

A PRODUCT OF CHEVROLET GENERAL MOTORS

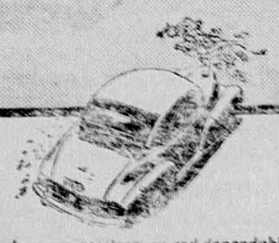

Here's power, acceleration and dependability that will thrill the most experienced driver. It's the unique performance with economy of Chevrolet's Valve-in-Head Engine—Canada's most thoroughly proved automotive powerplant. Valve-in-Head Engines, too, are exclusive to Chevrolet and costlier cars.

Just as you will find no equal for Chevrolet dollar-value, so you will find no equal for our authorized Chevrolet service. Safeguard your transportation by bringing your present car to us for skilled service, now and at regular intervals, pending delivery of your new Chevrolet.

C-748B

Roofing

We have a good stock of

ASPHALT SHINGLES, 210 lbs. per square
WINLOCK and ARROWLOCK, 125 lbs.

18 inch Rolls, 95 lbs. Rollbric Siding
12 lb. Felt Paper Insulbric Siding

If you are going to use any of these materials it will pay you to order now.

OUR PRICES ARE RIGHT

EDGAR BETTS

Phone 46J FLESHERTON, Ontario