The later people turn in the less they turn out.

FISHING EQUIPMENT

Alcock, Laight & Westwiod fishing tackle and other sporting goods.
REG. BODEN
B.-A. Station Flesherton

The world is full of a lot of people who can lead the way—butwhere to?

Two happy soul mates wind up as skippers.

Aren't husbands who rebel at the price of women's hats failing to consider their entetrtainment value?

WAR SURPLUS

Large Stock of Clothing, Hardware and Farm Supplies

at prices you can not afford to miss; bargains galore.

M. & W. ENTERPRISES
J. MUSSELMAN H. L. WINTER
DUNDALK

NOTICE — FARMERS
24 Hour Service
WE PAY AS HIGH AS $10.00 FOR
DEAD OR CRIPPLED HORSES and COWS
According to size and condition — Small animals removed free.
We do the loading.
HIGHEST PRICES PAID FOR OLD HORSES
Phone Dundalk 146 — Reverse Charges
NICK PECONI, OWNER

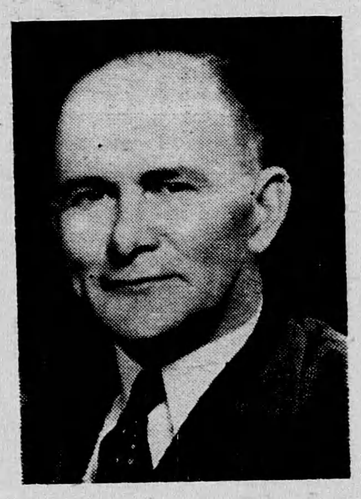

To The Electors of South Grey

The current election campaign is drawing to a close. The issues of the day have been presented with vigor by all parties through the medium of the Press and by Radio, and the decision rests in your hands. The franchise is a valued privilege upon which the foundation of our Democracy is based. It should be exerted with the utmost care, and with regard only for the issues involved.

May I suggest to you that thought be given to the many advantages that are enjoyed in Ontario, as compared to similar areas throughout the world. We enjoy security of person, security of property, and the highest standard of living in existence. For these things we should be thankful, and give support to a Government which, in large measure, is responsible for them, and one that is aware of the great task, which is ever present of correcting the imperfections of the society in which we live.

The Drew Government has discharged its great trust with efficiency and with scrupulous honesty, and on its record is deserving of your support. Without doubt it will be returned to office, and as the Representative of this Riding, I will be in a position to give South Grey the utmost in service. For 22 years, Mr. Oliver has been the sitting member, and from every corner of the riding is voiced the same sentiment; that his record of service has been a disappointing one, and that the interests of South Grey have suffered. I leave the decision of June 7th in your hands, wth the utmosts confidence that we are in complete agreement when I say "It's time for a change in South Grey."

Yours faithfully,

Howard A. McCauley,
Progressive Conservative Candidate
IT'S TIME FOR A CHANGE IN SOUTH GREY

VANDELEUR

Vandeleur W.I. held their May meeting Thursday, May 27th, in conjunction with the W.A., when the Singer Sewing Machine Co. of Owen Sound gave a splendid demonstration. Over forty ypersons were in attendance and enjoyed the afternoon. Snaps were taken of all present, officials of the W.I. and members of 20 years or more, etc. A lengthy business meeting included a few items of community interest. The social welfare convener, Mrs. H. Graham, reportetd a series of community activities of the W.I. and Farm Forum, which commenced when the groundhog hunt teams went into action. On June 13th Vandeleur W.I. and F.F. are to be guests of Vandeleur church with Rev. W. M. Lee in charge. Our W.I. members attend at least ten different churches, but on Sunday, June 13th, all W.I. members and past members are invited to attend as a group the church service at 2:30 p.m. Plans are made to hold a community day at the close of the hunt.

Rev. W. D. Rogers of the Ontario Temperance Federation occupied the pulpit and gave a strong address on the liquor problem and the temperance cause.

Recent visitors with Mrs. Ethel Hutchinson and Miss Myrtle Fawcett were: Mr. and Mrs. Norris Knight, Terry and David, of Toronto, and Mrs. Knight of Vancouver, B.C.

Mrs. McMullen if Thornbury is visiting with Mr. and Mrs. Andrew Fawcett.

Mr. and Mrs. Jas. Harbottle visited with friends in Meaford.

Mr. and Mrs. Geo. Buchanan, Mrs Lundy Johnston, Mr. and Mrs. Mel Buchanan and Mr. and Mrs. Frank Davis attended the wedding the weddingn of their iece, Katherine Ready, in St. Marys a week ago.

Recent patients in Markdale Hospital are: Alex. Gilray, Joyce Wyville and Will Johnston.

Wodehouse school played Vandeleur school at softball, with the visiting team winning the game.

Vandeleur W.I. held a hot lunch booth at the Hereford sale in Markdale on Tuesday, May 25, and report a very successful day.

Many from this district enjoyed a drive through the apple blossom district to Thornbury on Sunday.

Did you hear the Sunday morning weekly radio broadcast mention the Vandeleur groundhog hunt, which is sponsored by the Women's Institute and Farm Forum.

(Intended for Last Week)

War on the ground hogs of the district started in earnest on the morning of May 24th, when members of the two teams, together with officials of the W.I. and Farm Forum, gathered at the Community Hall and had their pictures taken by Mr. Lee of Owen Sound. Previous to starting in the day's hunt, Rev. W. M. Lee made a few suggestions and the Forum secretary, Howard Graham, read several announcements and war was officially declared. A number of sharp engagements have already taken place and numerous casualties have been reported among the groundhog population, but according to reports from observers in the field, the underground forces of the enemy have dug in and are deeply entrenched and prepared to withstand a seige.

While here Mr. Lee took pictures of the school children, trustees, Farm Forum officials and others, who planted some 1500 trees this spring on the reforestation plot and windbreak along the Meaford Road, south of Vandeleur school. He also took a picture of the pioneers' monument on the school grounds, which was erected 41 years ago, on the 50th anniversary of the founding of the section.

Visitors with Miss Minnie K. Graahm over the holiday week end were: Mr. and Mrs. Ernie Graham, Ronnie and Bernie of Barrie, Mr. and Mrs. Gordon Graham of Port Credit and Mr. and Mrs. Percy Smith, Toronto.

Mr. and Mrs. Howard Graham and Ruth, with Mr. and Mrs. Wilfred Graham and Mrs. Russell Freeman, attended the funeral of Mrs. Norman Stewart of Redickville on Sunday, May 23rd. Mrs. Stewart is a sister of Mrs. Howard Graham. Mr. and Mrs. Lundy Johnston, Mrs George Buchanan and Mr. Will Johnston called at the Stewart home at Redickville Saturday afternoon.

ROCK MILLS

Mrs. Henry Martin and two children arrived here Saturday from Northern Ontario and were met by her husband at Alliston. They will occupy an apartment in the boarding House. We extend a welcome to Mrs. Martin and family.

Mr. and Mrs. Harold Clark of Toronto spent the past week with his parents, Mr. and Mrs. Dick Clark. Harold has been laid up with an infected hand.

Mr. and Mrs. Fred Partridge of Galt spent the week end with the former's parents, Mr. and Mrs. Elwood Partridge.

Mr. B. Field has not been enjoying good health lately and was forced to take a rest from his work at the mill here. Mr. Frank Betts is taking his place at present. We hope that Barney will soon be feeling greatly improved.

STEPHEN'S CORNERS

Mr. and Mrs. Bill Horner and Donnie of Collingwood visited Sunday with Mr. Roy Fenwick and family.

Mr. and Mrs. Ernie McInnis, Owen Sound, visited recently with Mr. and Mrs. Clarence Winters.

Mr. and Mrs. Fred Partridge of Hespeler and Mr. Elwood Partridge of Rock Mills were callers Sunday with Mr. and Mrs. Joe Porteous.

Miss Ethel Fenwick, Reg.N., of Peterboro, visited recently with Mr. Roy Fenwick and family.

Mr. and Mrs. Johnnie Blakey of Nottawa visited with Mr. and Mrs. Chris. Lougheed.

Work has commenced in the swamp where we have had our bad spring wash-outs, and today, Monday, the bulldozer is tearing out the willow trees. It is understood that two new bridges will be built and the road considerably widened.

(Intended for Last Week)

Mrs. Geo. Priestley spent a few days in Hamilton recently attending the L.O.B.A. Grand Lodge, as a delegate from Maple Leaf Lodge at Maxwell.

Mr. Harold Brownridge has received his discharge from Malton Hospital and is spending awhile with his parents, Mr. and Mrs. Lance Brownridge.

Mr. Clarence Winters accompanied Mr. Geo. Long of Maxwell to Chatham on Tuesday of last week and spent a few days attending Orange Grand Lodge, as delegates from the Maxwell Lodge.

Mr. Reg. Allison of Toronto spent the holiday week end with his father, Mr. Tels. Allison.

Mr. and Mrs. D. A. Winters of Thornbury were holiday visitors with Mr. and Mrs. Clarence Winters and Mr. David Winters.

Mr. and Mrs. Bill Hollingshead of Collingwood visited with the latter's parents Mr. and Mrs. Geo. Priestley.

Mr. Wildon Lougheed and Mr. and Mrs. J. A. Lougheed of Brampton visited friends here on Sunday.

PRICEVILLE

(Intended for Last Week)

Mr. and Mrs. Murray Nichol and Ken Nichol of Ottawa spent the week end with friends here.

Miss Nellie McLean of Toronto holidayed with friends here.

Miss Reta Whyte of Toronto holidayed with her mother.

Mr. and Mrs. McDonald and Miss I. Karstedt of Toronto spent the week end at the home of Mr. Harold Karstedt.

Mr. Innis McLean and Mrs. J. McFarlane and sons of Toronto holidayed at the home of C. A. McLean.

Mr. and Mrs. Kosnic and babe of Toronto were week end guests with Mr. and Mrs. R. H. McConkey

Mr. and Mrs. Ross McIntyre, Mr. and Mrs. Walter Aldcorn and Mr. and Mrs. Chas. Aldcorn and babe, all of Toronto, were guests at the homes of J. McKee and Mrs. Aldcorn.

Miss Jane Karstedt of Toronto is home from University.

Mr. Willis Sayers is also home from Toronto University.

Miss Flora McFarlane, Toronto was a week end visitor with her brother, Neil.

BY-LAW NO. 1, POLICE VILLAGE OF PRICEVILLE

Prohibiting Stock (Horses, Cattle, Sheep and Swine) from Running at Large Without a Guardian in the Village of Priceville

Be it enacted, and it is hereby enacted by the Police Trustees of the Village of Priceville, in the County of Grey, as follows:

(1) That whereas the running of stock, such as horse, cattle, sheep and swine, on the streets of the said Village of Priceville has been deemed a public nuisance:

(2) Therefore it is hereby enacted that from the passing of this By-law, all animals shall be prohibited from running at large, and for every such case of violatioin or breach of the said By-law, it shall be expedient for the Police Trustees' Constable to take any such animal or animals and impound them, after which the owners of the said animals will be legally prosecuted.

(3) That this By-law shall come into effect fromand after the passing thereof.

Passed in Board assembled this Twenty-seventh day of May, A.D. 1908.

PETER McARTHUR,
JOHN STOTHART,
HERMAN B. McLEAN,
Police Trustees of the Village of Priceville.

Your Trustees hold their meeting on the Fourth Monday of each month. All property owners are invited to attend.

PAINTING PAPER HANGING

Interior and exterior painting, and paper hanging. Let me give you an estimate.
J. A. CARSON
Phone 2r2 Flesherton Priceville

Two weeks of the sands and 50 on the rocks is what the average vacation adds up to.

What a tame name spade is for a spade when dad is ordered to get busy in the garden.

COAL

Please accept this as our way of thanking each and every one from Flesherton and vicinity for their past business, whether it was a large or small order. Please be advised that we are in a much better position than ever to take care of your valued orders. Our terms are strictly C.O.D., but we can guarantee delivery of any order you or your friends may see fit to place with us.

Very truly yours,

Sam Wright & Son
Phone 170 MARKDALE

Inflation doesn't help anybody—not even the person who is a flat tire.

KING'S BIRTHDAY MONDAY, JUNE 7th
HOLIDAY WEEK END
SPECIAL LOW RAIL FARES

Between all points in Canada and to all United States border points.

FARE AND ONE-THIRD
For the Round Trip

GO: any time from 12 noon, Friday, June 4, until 2 p.m., Mon., June 7.
RETURN: leave destination not later than midnight, Tuesday, June 8.
Times shown are Standard
MINIMUM SPECIAL FARE
Adults or Children 30c
Full particulars from any agent

Canadian Pacific

Shingling

NOW is the time to look after your roofs and to apply asbestos siding.

Call
Kay Roofing & Shingling Corp., Ltd.
Local Agent: G. B. Welton, Flesherton

You'll Enjoy Going by Bus

LEAVE FLESHERTON
(Daylight Saving Time)

TO OWEN SOUND
d 12.05 p.m. g 4.05 p.m. i 8.40p.m.

To TORONTO
9.05 a.m. d 7.40 p.m:

d -Sunday and Holiday only
i - Daily except Sat. g - Saturday only.

Bus Connections at Brampton for London and at Toronto for Montreal, Ottawa and North Bay

FARES ARE LOW
Rounut Trip - Tax Included

QUEBEC	$59.65	WINNIPEG	$50.05
HALIFAX	29.60	REGINA	61.30
ST. JOHN	46.70	CALGARY	81.35

CHARTERED BUSES FOR PRIVATE PARTIES AT LOW RATES
TICKETS AND INFORMATION AT
FIRESIDE LUNCH - R. BODEN
Phone 63 Flesherton, Ont.

Roofing

We have a good stock of
ASPHALT SHINGLES, 210 lbs. per square
WINLOCK and ARROWLOCK, 125 lbs.

18 inch Rolls, 95 lbs. Rollbric Siding
12 lb. Felt Paper Insulbric Siding

If you are going to use any of these materials it will pay you to order now.

OUR PRICES ARE RIGHT

EDGAR BETTS
Phone 46J FLESHERTON, Ontario