Small Ads

HELP WANTED — Kitchen help for a few hours daily.—Fireside Lunch

FOR SALE — A few bags of granular fertilizer 3-18-9.—Jim Stewart phone 33w4 Flesherton. 49c2

WANTED — Animals suitable for mink and fox feed.—Bert McIntosh Eugenia, phone Feversham 5r26

FOR SALE — "Hoover" Special electric sweeper, price $20; can be seen at The Advance office.

FOR SALE — Purebred Spaniel, 5 years old with 7 puppies.—Luther Mills, Feversham, phone 17r13.

WANTED — Person to plow my garden and put in on shares. — Mrs. M. Gilbert, phone 99J3.

FOR SALE— 2 Registered Hereford bulls, ready for service. — Burton Hudson, Feversham, phone 7r4.

FOR SALE — Ajax oats and barley, good for seed. — W. J. McFadden phone 33J2 Markdale. 49c2

CATTLE WANTED — 10 Head of cattle to pasture, yearlings only. large range, Saugeen river.—J. E. McKee, phone 49w12 Flesherton.

FOR SALE — Quantity mixed hay; Ajax oats and O.A.C. barley, also quantity alfalfa seed. — Alcox Bros., phone 33w1 Markdale.

PASTURE — 100 acres to rent for pasture for summer season. Apply to L. R. Thistlethwaite, 38 Roosevelt Rd., Toronto 6. 42t.f.

FOR SALE — Barn 40x60, steel roof, in good repair, steel track, on Lot 14, Con. 5, Osprey.–Luther Mills, Feversham, phone 17r13.

FOR SALE—1930 Oldsmobile coupe in good condition.—A. G. Pickles, R.R. 4 Markdale, phone 138J3 at Flesherton. 50c2

NOTICE—Durant car parts for sale; good 19x5.00 tires and tubes, rims, good gearings. — Bruce Young, Eugenia P.O. 48c3

FOR SALE—3-burner coal oil stove; battery radio in good condition with new batteries. — W. J. McMaster, Flesherton. 50p2

FOR RENT — 7-room house and good size garden with apple trees and some small fruit, Lot 14, Con. 5, Osprey.— Phone 17r13 Luther Mills, Feversham. 50c3

WANTED — Ice regrigerator, any house size; also large capacity ice cream freezer. We have ice for sale. — S. L. Stauffer, phone57, Flesherton. 50p2

LOST — Between Flesherton and Feversham, small express parcel containing bottles with fluid. Any person finding same please notify Laurie Sewell, Feversham. 50p3

PASTURE FOR RENT—Lot 9, Con. 8, Osprey Township, farm of the late Jos. McGrade, running water and plenty of shade. Apply Mrs. Wm. Madden, Greenwood, B.C., P.O. box 515. 48p4

FOR SALE — 1 Heintzman and 1 Williams piano, both small sizes also benches; and some other makes. — Willard Blakey, Proton Station, phone 196w2 Dundalk. 47p8

WANTED — Man for steady travel among consumers in Grey County. Permanent connection with large manufacturer. Only reliable hustler considered. Write Rawleigh Dept. MW-E-205-131, Montreal, Que. 50c3

FARM FOR SALE

Lots 161-162, 1 S.W., Artemesia, 1¼ miles south of Flesherton on No. 10 Highway, 65 acres cleared, 35 is seeded to long-term pasture, 3 good spirng creeks crossing farm, balance bush and pasture, good clay loam. For full particulars apply to Everette J. Parker, Proton Station. 46p4

HARRIS & DUNLOP
BARRISTERS, SOLICITORS, Etc.
Phone 38 MARKDALE
Mr. Dunlop will be in C. J. Bellamy's office every Saturday from 6 to 8:30 p.m.

DR. T. D. PARK
PHYSICIAN & SURGEON
Graduate of Toronto University
Office: Kennedy Block
Phone 77 Flesherton

CHARLES J. BELLAMY
MUNICIPAL CLERK
Issuer of Marriage Licenses
CONVEYANCER
Wills Mortgages, etc.
Deeds Agreements
A commissioner for taking affidavits
Office, Toronto Street, Flesherton

DRAPER —POOLE

Pink snapdragon and fern formed the setting in Trinity United Church, Collingwood, on Saturday afternoon, for the marriage of Ruth Romayne, daughter of Mr. and Mrs. Leslie Poole, to Mr. George Arthur Draper, son of Mrs. Draper and the late Arthur Draper. Miss Marguerite Long, A.T.C.M., played the wedding music, and during the signing of the register, Miss Florence Prentice sang "Because."

The bride was given in marriage by her father. Her gown of white crepe was styled on princess lines. A front panel, edged in lace, flared into a peplum which fell into graceful fullness at the sides of the skirt. Three-quarter sleeves and a sweetheart neckline were features of her gown. Her full veil of hand embroidered net, fell from a cluster of white lilies, and she carried a cascade of pink rosebuds and stephanotis. She wore the bridegroom's gift of a striple-strand of pearls.

Her attendants were her sister-in-law, Mrs. Guy Poole, in pink, as matron of honor, and Misses Jo-Berta Perry of Collingwood and Jacqueline Blatchford of Toronto, both in blue, as bridesmaids. Their gowns were of dotted swiss, made with very full skirts and bustle back, and puffed sleeves. Each wore a matching sprig of flowers in her hair and carried a nosegay of pink gladioli and sweet peas. Mr. Bruce Poole, cousin of the bride, was best man and the ushers were the bride's brother, Mr. Guy Poole, and Mr. Orville Neat, cousin of the groom.

The wedding reception was held at the bride's parental home on Ste. Marie St., when seventy-five guests were present. Mrs. Poole and Mrs. Draper received with the bridal party, the former in grey crepe with pink trim, navy accessories and the latter in aqua blue with navy accessories and corsage of gardenias.

For their wedding trip, Mr. and Mrs. Draper left on a motor trip to Montreal and Eastern States. The bride travelled in a navy ballerina suit with matching accessories, a grey shortee coat and a corsage of pink sweetheart roses. They will reside in Collingwood.

Guests were present from Port Colborne, Owen Sound and Toronto.

United Church Notes

Rev. A. G. Macpherson
Minister

"A Promise Fulfilled," (Acts 2:4) is the theme for Sunday, May 16th, when we celebrate the Day of Pentecost at Flesherton, Inistioge and Eugenia.

St. John's choir practice Thursday evening, May 13th, 8:15 p.m., at the home of Mrs. J. E. Milne. A full attendance is requested.

Eugenia Y.P.U. meets on Friday evening, May 13th, at 8:15, in the church basement. Everyone welcome.

Safety

— It's our first consideration on the highway or in the Home. And speaking of the Home — should your income be cut off through illness or accident, is your family safe from hunger and hardship?

— It can be, you know, and very cheaply too.

Play it safe brother! Fill out the coupon below and send it in. It will bring you that safety news you need.

MUTUAL BENEFIT HEALTH & ACCIDENT ASS'N

LISTEN TO JIM HUNTER
CFRB
8 A.M. & 6.30 P.M.
EXCEPT SUNDAYS

M-8-6M
NAME
STREET
CITY OR TOWN
AGE OCCUPATION
MAIL THIS COUPON To-day

34 KING ST. EAST
TORONTO

We know it's fun sometimes

...you and your girl friend doing home work together, by telephone. But it *does* tie up the party line – perhaps when someone needs it badly. So please don't make it a habit... Check?

PARTY LINE COURTESY IS CATCHING...

Putting it into practice on every call you make is your best guarantee that others will do the same for you.

1. Keep calls brief.
2. Space your calls.
3. Give right-of-way to emergency calls.

THE BELL TELEPHONE COMPANY OF CANADA

Local and Personal

Mr. Jim Wilson of Owen Sound spent the week end in town.

Mrs. T. F. Andrew of Stayner is visiting with Mr. and Mrs. A. E. Bellamy.

Colder weather came along Friday night and Saturday morning the ground was well covered with snow.

Mr. Fred MacTavish of Streetsville spent a couple of days in town last week.

Mrs. Harvey Griffen of Toronto spent the first of the week with her sister. Mrs. Geo. Cairns.

Misses Evelyn MacTavish and Jean Duncan of Toronto spent the week end at their respective homes

Mrs. Geo. Lawler is spendng a few days wth Mr. and Mrs. Arthur Lawler at Durham.

Mrs. C. W. Henry of Cowansville, Que., is visiting her daughter, Mrs. Ted MacTavish.

Mr. Royden McDonald of Ear Falls arrived in twn on Monday to join his wife and son and spend a month visiting in this district.

Mr. and Mrs. Robt. Acheson of Proton Station, accompanied by Mrs. Arthur Blair, called on Mr. and Mrs. Claude Akins Sunday evening.

Misses Irene Phillips, Georgina Berry and Helen Merrill of Toronto were the guests of Miss Kate Macmillan over the week end.

Mrs. E. F. Armstrong and son, Jim, of Cobalt visited a couple of days last week with Mr. and Mrs. F. H. W. Hickling.

Mr. and Mrs. W. G. Akins of Toronto, Mr. and Mrs. Herb Akins and daughter of Lansing and Miss Anne Akins of Rouge Hill were home for Mother's Day.

Mr. W. J. McMaster has purchased the residence and property in the village owned by Mr. Jas. Pedlar formerly the Colgan home, and moved his family thereto last week.

Mrs. Alex. McDonald of Cooksville and Mrs. G. Hayes of Orangeville were the guests of Mr. and Mrs. G. A. Cairns over Monday night, while attending Eastern Star.

Mr. F. H. W. Hickling, who has been quite ill the past week with a slight attack of pleurisy, is making a good recovery. Being confined to his bed for the past three months, we are hoping that he will soon be around again.

Mrs. Jas. Robertson arrived back in Canada last week, after spending the past two and a half years in Scotland. She spent the week end with her friend, Mrs. Chris. Thomson, and expects to return shortly for a longer visit.

MRS. MARTHA DUNCAN

Funeral rites for the late Mrs. Martha Duncan were held in St. Andrew's Presbyterian Church on Saturday afternoon, April 17, at 2:30, and were conducted by Rev. J. Hyde.

Mrs. Duncan, who passed away at her home on Thursday morning, April 15, after a short illness, was born at Kildare, Joliette Co., Quebec,on April 10, 1867.

When a young woman the deceased, formerly Miss Martha Lawler, came to Ontario and in 1899, in Osprey Township, Grey County, Ontario, married Mr. William Duncan, who predeceased her 16 years ago. It was over 37 years since Mr. and Mrs. Duncan went to Armstrong.

The last of a family of twelve, Mrs. Duncan is survived by one son, R. J. Duncan, at home, and one daughter, Mrs. F. I. Bannister of Montreal; also four grandchildren.

Pallbearers were Mr. J. B. Elder, Mr. C. Hoover, Mr. G. K. Landon, Mr. K. B. McKechnie, Mr. W. McMullen and Mr. E. Quist.

Interment was in the Armstrong Cemetery. — Armstrong Advertser.

The late Mrs. Duncan was a sister-in-law of Mrs. George Lawler of Flesherton.

12TH LINE, OSPREY

Congratulations to Mr. and Mrs. Gordon Sample, who were married on Wednesday by Rev. Holmes of Maxwell United Church. We wish them much happiness.

Mr. Robt. Tyson of Osprey and Mr. John Tyson of Huntsville visited with the former's mother at Maple Grove, and other relatives.

Visitors at the home of Mr. and Mrs. Jas. MrKenzie on Mother's Day were: Mr. and Mrs. Thos. McKenzie and son, Stewart, of Markdale, Mr. and Mrs. Neil McKenzie and boys of Collingwood, Mr. and Mrs. Earle Maxwell and boys, Miss Gwendolyn Eagles Mr. Chas. Fryer and Royden Maxwell.

Mrs. Violet Armstrong of Hamilton visited with her sister, Mrs. Sam Sanderson, whom she has not seen since 1909.

Two Follette brothers of Toronto were up on the week end looking over the lot where the new residence was burned last fall. We hear they are thinking of building again. They visited with Mr. and Mrs. Percy Semple.

Mr. and Mrs. B. McConnell and children of Kimberley were Mother's Day visited with Mr. and Mrs. Wm. Semple.

Mrs. Burton Wickens and Mrs. Velma Wickens of Clarksburg visited with the former's mother, Mrs. John Dobson, who has been suffering with lumbago.

Mr. and Mrs. Geo. Clark and son and Mr. and Mrs. Chas. Turner were visitors with Mr. and Mrs. Vic McKenzie.

LEAVE THEM ALONE

Explorers have been digging around the shores of Georgian Bay and claim to have found existence of Indian life that had a civilization all its own. We imagine the Indians must have had a fairly good time. No person ever honked a horn at them and made them jump. They never had to stop, look and listen at a railway crossing. Out in the country no one ever hollered "fore" at them. They never had to take a handful of dry corn and a bite of bear and run for it when the whistle blew in the morning. They never had to go to the telephone and find out that it was a wrong number. No barber ever paused to remark it's getting a little thin on top. The wives of the braves never played bridge. So why does this restless age want to go digging up the bones of men who lived and died in peace? —Chatham Daily News.

PAINTING PAPER HANGING

Interior and exterior painting, and paper hanging. Let me give you an estimate.
J. A. CARSON
Phone 2r2 Flesherton Priceville

DEPENDABILITY SERVICE

MASSEY-HARRIS
FARM EQUIPMENT

Quality Hardware Builders' Supplies

STOCK ON HAND

PONY TRACTOR — It's ability to pull its weight and lugging power warrants your investigation.

2-Furrow Tractor Plow. 2-Furrow Horse-Drawn Plows
Heavy Duty Rubber Tire Wagons 7-foot Binders
Smoothing Harrows Walking Plows
5 ft. and 6 ft. Mowers
Used Drill in good condition $25.00
Used Cultivator, 13-tooth, good as new, $65.00

RITE-WAY MILKER — Save 65% of your time! The Milker the cow likes, and the man that owns one likes the right way: the suction and massage way of milking. We instal.

BUILDERS' SUPPLIES

INSULBRIK and ROLBRIK SIDING EVE TROUGH
ASPHALT ROOFING STEEL ROOFING
PRESSURE SYSTEMS BARN TRACK and CARRIERS
LITTER CARRIERS HAY FORKS and SLINGS. We instal
Prepare now for he rush period; goods are still in short supply.

STOVES and ELECTRICAL APPLIANCES

McClary, Clare, Jewel, Good Cheer and Empire Stoves
Coleman 2-burner Hot Plate Monarch 3-burner Oil Stoves
Electric Irons Toasters Hot Plates
Ranges and Rangettes

J. M. STAFFORD
Dealer in Modern Farm Machinery
Phone 4r22 FEVERSHAM

F. T. HILL & CO., Limited

Grocery Bargains
THAT ARE MONEY-SAVERS

Heinz & Aylmer Baby Fruit & Vegetables 5c tin
Assorted Meat and Fish Sauces ..... Bottle 10c
Dalton's Artificial Vanilla ..... 2 oz. bottle 5c
Assorted Custards ..... pkg. 5c
Assorted Soups ..... 2 for 15c
Cut Green Beans ..... 20 oz. tin, 2 for 15c
Viau Soda Biscuits, 2 lb .pkg. ..... 39c each
Kamenol Soap Beads, 20 oz. pkg. 24c
Candy Saw Logs ..... 5c each
Standard Peas, 20 oz. tins ..... 2 for 25c
Cream-style Corn, 20 oz. tin ..... 19c each
Bishop's Tomatoes, 28 oz. tins ..... 23c tin
Assorted Blended Juices, 48 oz. ..... 2 for 49c
Red Plums, 20 oz. tin ..... 2 for 25c
Choice Pumpkin, 28 oz. tin ..... 2 for 25c
Grapefruit Juice, 20 oz. tin ..... 2 for 19c
Pickled Beets, 16 oz. jars ..... 2 for 15c
Sinnott's Pea Soup, 28 oz. tin ..... 10c each
Aylmer Plum Jam, 12 oz. tin ..... 19c each
Purity Flour, 98 lb. bag $4.25

F. T. Hill & Co., Ltd.
Phone 7 Markdale

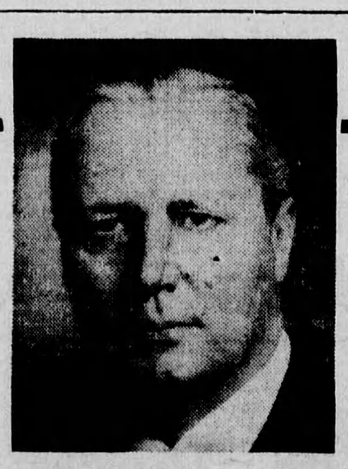

HEAR PREMIER GEORGE DREW
DISCUSS . . .
"THE PROVINCIAL ELECTION JUNE 7"

Monday, May 24, 10.30 to 11 p.m., Station CBL
Friday, May 28, 8.30 to 9 p.m., Station CBL

Vote PROGRESSIVE CONSERVATIVE JUNE 7

Published by the Progressive Conservative Party of Ontario