Enter TODAY

THE THIRD Annual NATIONAL BARLEY CONTEST

$15,000 IN PRIZES

79 CASH PRIZES AVAILABLE TO ONTARIO FARMERS

THERE IS A REGIONAL CONTEST IN YOUR LOCALITY

See your Agricultural Representative for further details and entry forms.

Entries must be in by

JUNE 15th

BARLEY Improvement INSTITUTE
•RESEARCH •ECONOMICS
Sponsored by the Brewing and Malting Industries of Canada

Is it true that the meat packers went on strike because they wanted a closed chop?

A California girl speaks 17 languages. How does she ever keep a secret in all of them.

MAY 24
VICTORIA DAY
HOLIDAY WEEK END
SPECIAL
LOW RAIL FARES

Between all points in Canada and to all United States border points.

FARE AND ONE-THIRD
For the Round Trip

GO: from 12 o'clock noon, Friday, May 21, until 2 p.m. Mon., May 24.
RETURN: leave destination not later than midnight, Tues., May 25.
Times shown are Standard

MINIMUM SPECIAL FARE
Adults or Children 30c

Canadian Pacific

PORTLAW

Mrs. Earl Croft, Mrs. Art Wilson and Mrs. Lewis Fisher visited for a couple of days the past week with friends in Toronto.

Mr. and Mrs. Maurice Wright of Colombia, S.A., were guests of Mr. and Mrs. Harry Fisher on Monday.

Mr. and Mrs. Frank MacArthur and Douglas of Nottawa spent the week end with Mr. and Mrs. Jas. Hopps.

Mrs. Everette Blackburn and Ruth accompanied Mr. and Mrs. J. McArthur and Mrs. Cameron of Durham to Toronto and visited with friends there. They also attended the baptismal service when "Helen Lambert," baby daughter of Mr. and Mrs. Allan Cameron, received the rites of baptism.

Mr. and Mrs. Laurie Betts and little daughter spent Friday with Mr. and Mrs. Laurie Pedlar.

Mr. and Mrs. Clarence Londry and family of Heathcote were Sunday visitors with Mr. and Mrs. Lewis Fisher.

Mr. and Mrs. Ken Wright and Maurice of Berkeley visited Sunday with Mr. and Mrs. Laurie Pedlar.

F. H. W. Hickling
DEPARTMENT STORE

Thinking of a New Suit?

We can fix you up to your entire satisfaction, either in Ready-to-Wear or Made-to-Measure garments.

Ready-to-Wear Suits, from $29.50
Tip Top Tailors' Ordered Suits $42.50

Odd Trousers, Shirts, Pyjamas, Biltmore Hats, New Neckwear, Light Underwear, Smart Hosiery Hickox Belts, Smart Black and Brown Oxfords.

New House Furnishing Items

Congoleum Rugs, Congoleum, Window Shades, Cretons, Homespuns, Monkscloth, Marquisettes, Lace Curtains, Celanese Curtains, Frilled Curtains.

The Drapery selection is particularly good this season.

B-H PAINT

A complete stock; all new colors. If you think of painting your house, contact usearly.

THE STORE WITH THE STOCK

THE Flesherton Advance

Published on Collingwood St., Flesnerton, Wednesday of each week. Circulation 1,100. Price $2.00 a year in Canada, paid in advance; $2.50 per year in the United States.

J. THURSTON, Editor

MAXWELL

The W.A. of the United Church met at the home of Mrs. O. W. Holmes on Thursday last with a good attendance. The devotional part of the meeting was conducted by Rev. Holmes. Arrangements were made to have the Owen Sound play "Keep It Under Your Hat" for some date in June, partcuars to be given later. A bee to clean up the church and hall will be held the last Tuesday in May. Mrs. Ferris gave a humorous reading, after which lunch was served by the hostess.

Mrs. Martha Beatty of Collingwood is spending awhile with Mrs. G. Seeley and Mr. J. Grummett.

Visitors with Mr. and Mrs. Mel Sled on Sunday were: Mr. and Mrs. Jack Parker and daughter, Frances, of Richville; Mr. and Mrs. Emerson Parker and Joan and Mr. Wm. Parker, Feversham; Miss Helen Parker of Toronto; Mrs. Wm. Benson and Miss Marie Lougheed of Collingwood; Mrs. John Lougheed and Mrs. Monaghan, Singhampton.

Mr. Jas. Kerton and friend of Toronto spent Sunday with Mr. and Mrs. Hugh Fenwick.

Mrs. Alice Nicholls and Mr. and Mrs. Ernie Wolfe of Toronto, and Mr and Mrs. Ren Acheson and family visited with Mr. and Mrs. Geo. W. Ross on Sunday.

Mr. and Mrs. Mel Sled attended a birthday party for Mr. Thos. Sled of Flesherton and Mr. and Mrs. George Sled, Feversham, Friday evening.

Mr. and Mrs. Howard Fenwick visited with Mr. and Mrs. Wes Young on Friday.

Mr. and Mrs. E. Buckingham attended the funeral last Thursday of Mr. Buckingham's sister, Miss Etta Buckingham, held at Stayner.

(Intended for Last Week)

Mr. and Mrs. Milton Korynon and son, Ted, of Detroit visited with her parents, Mr. and Mrs. John Robertson, over the week end.

Mrs. Sam Grummett attended the funeral of her sister, Mrs. Mary Penn, at Port Huron last week. We extend our sympathy to Mrs. Grummett in her bereavement.

Mr. Guy Pallister, Mr. and Mrs. Thos. Pallister, Mr. and Mrs. Vern Pallister and Mr. Phillips of Toronto spent the week end with Mr. and Mrs. Andrew Pallister.

Mr. and Mrs. Telford Ferris and family attended the graduation exercises of her brother at Kitchener last Friday evening.

Mr. and Mrs. Leslie Mills and son of St. Catharines visited with Mr. and Mrs. Levi Duckett over the week end.

VICTORIA CORNERS

Mr. and Mrs. Milton Bannon were week end visitors in Toronto.

Week end guests of Mr. and Mrs. Geo. Moore were: Mr. and Mrs. Walt Arnold, Bobby and Peggy Joan, of Buffalo, and Mr. and Mrs. Chas. E. Moore of Toronto.

Mr. and Mrs. Palser Sr. and Mr. and Mrs. Palser Jr. of Toronto visited Saturday with Mr. and Mrs. Jas. Forbes and family.

Mrs. Allan Wake, Mr. and Mrs. Douglas Henderson, Corbetton, were Wednesday evening visitors with Mr. and Mrs. E. A. Stinson.

Mrs. Jas. Linton, Mr. and Mrs. Ernie Stewart entertained over the week end the former's daughter and granddaughters, Mrs. Albert Reid, Doreen and Marion Reid, Brampton.

Mrs. W. G. Acheson and Ina, Dundalk, ate Sunday mid-day meal with Mr. and Mrs. Walter Acheson and attended the special Mother's Day service at Inistioge.

The Y.P.L. held their meeting on Friday evening at the home of Mr. and Mrs. Gordon Acheson with 26 in attendance.

An excellent Mother's Day service was held at Inistioge Sunday afternoon. Mr. Russell Patterson, Sunday School superintendant, and Mr. Geo. Moore, assist. supt., had charge in the absence of the minister, Rev. A. G. Macpherson, whose service was at Proton Station. A junior choir of 30 voices very sweetly and capably sang the children's hymn "Birds are singing, woods are ringing." A male quartette of young men sang "Follow the Gleam," which was greatly enjoyed. Many other members of the Sunday School took part in the various readings, represented throughout the printed forms of service. Mr. Jas. Palmer of Dundalk very interestingly illustrated the bravery and comparison of two mothers, widowed, and left to cope the warp of the world with three small children in each instance. All were to be complimented in the splendid manner in which the Mother's Day program was carried out.

A Boston man who was sentenced to spend a month polishing fire trucks is a shining example of what can happen when you turn in a fales alarm.

KIMBERLEY

(Intended for Last Week)

We are sorry to learn that little Ruth Hodgkinson had to be rushed to the hospital Wednesday for an emergency appendix operation.

Mr. Russell Ellis has sold his store to Mr. Freethy of Collingwood.

Our sympathy goes out to Mrs. W. Myers, who received word that her sister, Mrs. Kleppy, of Winona passed away Thursday after an illness of some duration. Mrs. Myers and Mrs. W. Grieve attended the funeral, which was held Saturday.

Mrs. S. S. Burritt received the sad news of the sudden death of her nephew, Ralph Abercrombie of Vancouver, B.C., which occurred April 23rd. He leaves to mourn his passing, his wife, son and daughter, his mother, Mrs. Morley Abercrombie and two brothers, Allan and Henry of Victoria, B.C.

Mr. D. Ferguson spent the week end with his mother.

Mr. and Mrs. Jack Taylor are visiting Mrs. Jas. Lawrence for a few days.

Thursday afternoon the W.I. met at the home of Mrs. E. Morwood After the business of the year was completed, Mrs. G. Jenkins, secretary, read the report of the year, showing an excellent standing, and over $400 raised during the year Officers elected were: President, Mrs. Leslie McMullen, Vice-Pres., Mrs. B. McConnell; 2nd Vice-Pres., Mrs. J. Wickens; Sec.-Treas., Mrs. G. Jenkins.

Mr. Stan Hutchinson of Camp Borden spent the week end with his parents in the village.

Mrs. B. A. Carruthers, St. Marys, is visiting with Kimberley friends.

Mr. Russell Chard has finished his college work and has taken a position near Bradford.

Rev. Mr. Britton took the services in the Baptist Church Sunday and on Saturday evening gave a number of fine slides, showing the work in Jamaica, where he was with the Army during the war and also doing missionary work, having spent a year there. The slides were very much enjoyed.

Folk soon will be taking a bottle of iodine on picnics to be used after opening pickles and cardines.

NOTICE

Kimberley District Co-operative Creamery will be closed Wednesday afternoon and open Saturday evening until 9:30 E.S.T., until further notice. If you wish our truck to call phone us at Thornbury 648r33. Sell the Co-operative way.

NOTICE RE CLOSING NIGHTS AT MAXWELL

The public is kindly advised that, effective immediately with the garages, and effective May 18th with the general stores and post office, the following business places in Maxwell will close at 6 p.m. Tuesday and Thursday nights of each week until further notice:

Cameron's Store
Grummett's Store
Long's Garage
Sled's Garage

WAR SURPLUS

Large Stock of Clothing, Hardware and Farm Supplies

at prices you can not afford to miss; bargains galore.

M. & W. ENTERPRISES
J. MUSSELMAN H. L. WINTER
DUNDALK

DISTRICT HALF HOLIDAYS

Arthur	Wednesday
Alliston	Wednesday
Barrie	Wednesday
Collingwood	Thursday
Creemore	Thursday
Dundalk	All day Thursday
Durham	Wednesday
Elmvale	Wednesday
Flesherton	All day Thursday
Grand Valley	All day Wednesday
Hanover	Wednesday
Markdale	All day Thursday
Meaford	Wednesday
Midland	Wednesday
Orangeville	Wednesday
Owen Sound	Wednesday
Shelburne	Wednesday
Stayner	Wednesday

Some folk prefer to remain single. Others rather knot.

ROOFING AND SIDING

Aluminum and Steel Roofing, Insul-bric and rol-bric siding, asphalt shingles and cement on hand at all times. Some farm equipment, barn door hinges, tracks, etc., on hand.

HAROLD RICHARDSON
Phone 33w3 Flesherton

34% MORE MILEAGE

SUPER-TRACTION
HUSKIER SHOULDERS
WIDER, FLATTER TREAD

DeLuxe IN EVERYTHING BUT PRICE

Come in and see it TODAY!

● Proved by test to average 34% more mileage than the big-mileage Goodyear it replaces, the new DeLuxe has everything you want and need in a tire . . . and it's low in first cost, low in cost-per-mile.

THE NEW IMPROVED GOODYEAR DeLuxe TIRE

D. MacTavish & Sons
FLESHERTON

AUTHORIZED GOODYEAR DEALER

An invitation to you to see the New 1949 Monarch

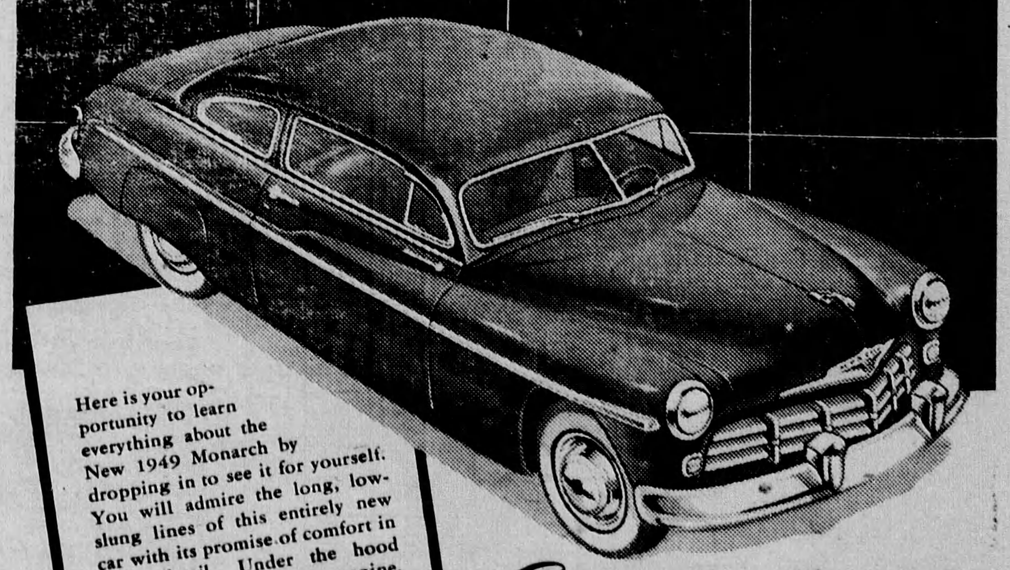

Here is your opportunity to learn everything about the New 1949 Monarch by dropping in to see it for yourself. You will admire the long, low-slung lines of this entirely new car with its promise of comfort in every detail. Under the hood there's a new 110 hp. engine. Inside there's a wealth of luxurious appointments.

The New 1949 Monarch has set a new standard of motoring luxury. We're sure you'll agree when you call in to see it.

Rides like a King in a Monarch

NOW ON DISPLAY
BOYD BROS.
FOR and MONARCH DEALERS
FLESHERTON