Competent

You would admire her skill. Alert and poised, she calmly speeds the many calls with deft, sure movements.

With switchboards busier than ever because of the many new telephones, this skill is being called on as never before.

More telephones are being added right along. Our constant aim is to provide more and better service . . . always at the lowest possible cost . . . to give greater value to every telephone user.

THE BELL TELEPHONE COMPANY OF CANADA

A man and his wife were caught robbing a house in an Oklahoma town. She probably tagged along to pick up after him.

THE
Flesherton Advance

Published on Collingwood St., Flesherton, Wednesday of each week. Circulation 1,100. Price $2.00 a year in Canada, paid in advance; $2.50 per year in the United States.

J. THURSTON, Editor

MAXWELL

Congratulations are extended to Mr. and Mrs. Arthur Wright on the gift of a son in Markdale hospital last Thursday morning.

Mrs. Alice Nicholls of Toronto spent the week end at the home of her parents, Mr. and Mrs. G. Ross.

Mr. and Mrs. Edgar Betts and Norma of Flesherton were visitors with Mr. and Mrs. Hugh Fenwick on Sunday. Mr. Jas. Kerton and friend of Toronto spent the week end at the Fenwick home.

The post office, which has been in the home of Mr. Chas. Brodie for the past three months, has been moved to the store of Mr. Chester Cameron. We wish them success in their new undertaking.

(Intended for Last Week)

Mr. Milton Brownridge of Hamilton, grandson of Mr. Milton Brownridge, formerly of Maxwell, visited with Mr. and Mrs. Lance Brownridge over the week end.

We extend our deepest sympathy to the relatives of Mrs. Wm. Wright, who passed away in Toronto Sunday morning.

We are sorry to report Mr. Angus Morrison under the doctor's care at time of writing, but wish for him a speedy recovery. His daughter, Mrs. Robt. Meldrum, of Toronto is home for a few days with her mother and father.

Mrs. Mary Priestley, Owen Sound, spent the week end with friends here.

Mr. and Mrs. R. J. Morrison of Walkerton and Mr. and Mrs. Andrew Morrison of Toronto visited over the week end with the Morrison's.

The annual meeting of the W. I. was held at the home of Mrs. George Ross, with a good attendance. The roll call was answered with a recipe for tarts. Arrangements were made to attend the meeting in Flesherton on the 14th. It was decided to hold a dance in the near future, when full particulars will be given. The financial report was presented by the secretary, showing a very successful year. The election of officers then followed and all were re-elected, as follows:- President, Miss Mabel Ross; Vice-President, Mrs. Wm. Seeley; Sec.-Treas., Mrs. Goldie Udell; Sunshine Com., Mrs. Gertrude Seeley, Mrs. Percy White, Mrs. Telford Ferris. The next meeting was arranged to be held at the home of Mrs. T. Ferris in May. Lunch was served at the close of the meeting.

Mrs. M. Hawton and son, Carl, of Toronto spent the week end with Mr. and Mrs. Joe Wright. Mrs. Hawton remained for the funeral of Mrs. Wm. Wright.

KIMBERLEY

Mr. and Mrs. Shire visited with Mr. and Mrs. H. Fawcett on Sunday, also Mr. Clark McConnell, Saturday.

We are sorry that Mrs. Jolly has been ill for a few days. Mrs. Ellis Weber took her place teaching in the school.

Mr. and Mrs. Ted McCracken and son of Flesherton spent the week end with Mr. and Mrs. R. Hutchinson

Mrs. G. Proctor and Mrs. S. S. Burritt have returned to their homes after spending the winter with relatives out of town.

Mr. and Mrs. Lee Weber and children spent Sunday in the village.

EUGENIA

Mr. and Mrs. Edwin Purvis, sister Mrs. Jean Linstead, also Miss Nock and Mr. Snowden Francis of Toronto spent Thursday of last week at the Purvis cottage with Mr. R. Purvis.

Mrs. Lawson White of Flesherton spent a few days with her parents, Mr. and Mrs. Bert Magee.

Mrs. Evelena Graham of Flesherton is spending a few days at her home here.

Mrs. Thos. Stewart and son, Walter, have returned to their home here, after spending the past year in St. Catharines.

Visitors on Sunday with Mr. and Mrs. Joe Williams were: Mr. and Mrs. Elwood Partridge and Shirley, Joan and Wayne McMaster of Rock Mills, Mr. and Mrs. Ken Walker and son, Donald, Mrs. Phyllis McMaster and Miss Dorothy Bretheur, all of Galt.

Mr. Will Moorehouse of Nipigon spent a few days with Mr. and Mrs. Chas. Martin.

Mr. and Mrs. Josh Dobson and daughters of Feversham were recent visitors with Mr. and Mrs. Joe Williams.

Mrs. Robt. Haney has returned to her home from Flesherton feeling improved in health.

Mr. Jas. Fawcett is able to be about again after being so seriously ill at his home.

Mr. Victor Campbell, who has been a patient in Markdale hospital, is now recuperating at the home of his brother, Mr. Elward Campbell.

Mr. Bert Magee had a very successful sale of farm stock and implements on Thursday last.

Mr. and Mrs. Jack Patterson and little son have returned to the Jamieson home, after a visit with the former's mother at Petrolia.

Mrs. S. J. Paul spent the past week with her daughters in Toronto.

EASIEST WAY to paint your rooms!

Kem-Tone TRADE MARK Reg.
MIRACLE WALL FINISH

$4.75 PER IMP. GAL. CONCENTRATED PASTE FORM

ALL THESE ADVANTAGES
1. Covers all surfaces — wallpaper, painted walls, plywood, brick interiors, etc.
2. One coat really covers.
3. Dries in one hour.
4. One imp. gal. does large room.
5. No "painty" odour.
6. A durable, washable surface.
7. A pleasure to put on.

ONE GALLON DOES A LARGE ROOM

KEM-TONE ROLLER-KOATER 98¢

KEM-TONE TRIMS AS LOW AS 20c A ROLL

Richards

Phone 78w FLESHERTON We Deliver

YOUR Kem-Tone DEALER

CEYLON

Mr. Austin, relieving agent at the C.P.R. station here, spent the week ed at his home at Tweed.

Mr. Alf. Reabur of Durham, Mrs. Lorenz of Durham, Miss Etta Grant of Desboro, Russell Talbot and Percy Stoneouse of Durham visited Sunday with Mr. and Mrs. Jos. Stauble.

Miss E. Aitken spent the week end at her parental home at Holstein.

Mr. and Mrs. Maudsley went to Toronto the past week end.

Miss Jean McMullen of Owen Sound is holidaying at her parental and spent last week end in Toronto with friends.

Mr. and Mrs. Isaac Snell and little daughter, Audrey, and Mrs. G. Snell visited Sunday with Mr. and Mrs. Cecil Alexander, Springhill.

Mr. and Mrs. Harold Tracey of Toronto spent the week end with Mr. and Mrs. Will Gibson.

Mr. and Mrs. Harold McDermid and son, Cecil of McWilliam visited on Sunday with J. S. McDermid.

Mr. and Mrs. M. Reany of Palmerston visited on Sunday with Mrs. R. Campbell.

The Ladies' Aid will hold their April meeting at the home of Mrs. Roy Piper on Wed., April 28. Kindly remember the date and be present.

Spring Changeover

Greasing, Washing, etc.
B.-A. STATION
Phone 63 Flesherton

DON'T RISK RUIN!

• You might be the next victim of fire—fire that can quickly destroy your home, your business, your property, your whole life's work. Let Pilot Insurance accept the risk—ready and quick to pay any just claim. The cost is very low.

We write Pilot Insurance to cover selected risks in Automobile, Fire, Personal Property Floater, Burglary, Plate Glass, Public Liability and other general insurance.

H. W. KERNAHAN
FLESHERTON
Representing:
PILOT INSURANCE COMPANY

TIME TABLE CHANGES
Effective
SUNDAY, APRIL 25, 1948
Full information from Agents
Canadian Pacific

Music Teachers and Pupils

ROYAL CONSERVATORY OF MUSIC OF TORONTO
MIDSUMMER EXAMINATIONS
THEORY—June 10, 11, and 12
PRACTICAL—As arranged
Applications and fees must reach the Conservatory not later than
MAY 1, 1948
135 College Street, Toronto 2B
59

More people drive... More people want CHEVROLETS than any other make of car

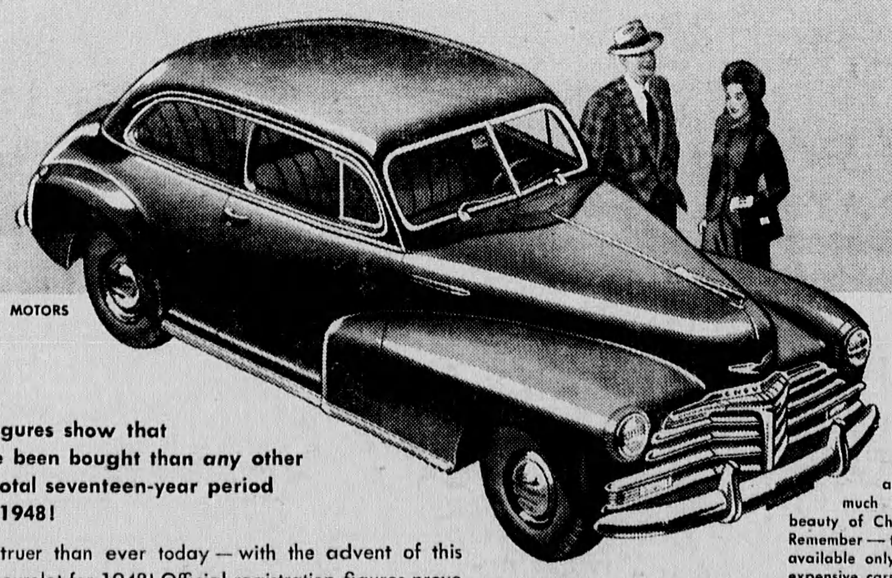

A PRODUCT OF GENERAL MOTORS

Official registration figures show that more Chevrolets have been bought than *any* other make of car for the total seventeen-year period dating from 1931 to 1948!

True for years — and truer than ever today — with the advent of this *newer, smarter, finer* Chevrolet for 1948! Official registration figures prove that *more people* drive Chevrolets — and seven independent surveys prove that *more people* want Chevrolets — than any other make of car! The reason, of course, is *more value*. And now Chevrolet value is made all the more outstanding by the smart new styling, brilliant new colors, and even more luxuriously appointed interiors which have been added to all the other advantages of Chevrolet's famous BIG-CAR QUALITY AT LOWEST COST. Be sure to see the new 1948 Chevrolet, and you'll *know* why more people drive Chevrolets than any other make!

You'll admire the tasteful new styling, the new color harmonies, the new and richer upholstery and appointments which add so much to the enviable Big-Car beauty of Chevrolet's Body by Fisher. Remember — this finest of bodies is available only on Chevrolet and more expensive cars.

CHEVROLET

The record-breaking demand for new Chevrolets prompts us to suggest that you keep your present car in good running condition. Bring it to us for skilled service, now and at regular intervals. See us for a thorough check up — today!

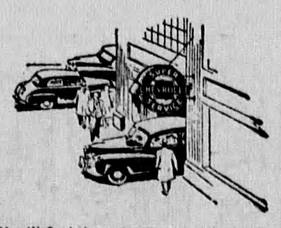

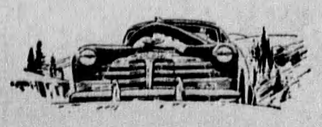

Chevrolet's world's champion Valve-in-Head engine gives unequalled performance with economy. It has the strongest record of performance of any power-plant built today! Valve-in-Head is found only in Chevrolet and costlier cars.

You'll find there isn't any other car in its field that gives you the Big-Car comfort of Chevrolet for 1948. To have such comfort, you must have the Unitized Knee-Action Gliding Ride. And this feature, too, is exclusive to Chevrolet and higher-priced cars.

C-4488

CHEVROLET *and ONLY CHEVROLET* IS FIRST!

D. MacTavish & Sons, Dealers, Flesherron

THE NEW
'Ferguson System' Grain Drill

LARGE CAPACITY SEED BOX
DRILLS THREE TO 13 ROWS
CONCAVE DISC OPENERS
RIGID, ONE PIECE FRAME
PIVOTING ACTION OF AXLE AIDS PENETRATION
POSITIVE CHAIN DRIVE
GRASS SEED ATTACHMENT
FERTILIZER ATTACHMENT
MOUNTED ON RUBBER TIRES

For the first time in many years, a basic improvement for more accurate seed drilling has been developed. It is the adjustable internal run feed of the new Dempster 13x7 in. Single Disc Grain Drill for the Ferguson System.

The new feed eliminates changing of sprockets or shifting of gear ratios when you want to change seeding rate. With it, you can adjust seeding rate to meter any size of seed, from clover or alfalfa to soybeans, with amazing accuracy and convenience. The new adjustable internal run feed provides easier change of seeding rate than with a fluted feed. It provides even greater greater accuracy than the double internal run feed.

"FERGUSON SYSTEM" Grain Drills can be delivered to you immediately, from stock — NO WAITING.

MOTOR SALES & APPLIANCE DIVISION
BEAVER VALLEY CREAMERY
Clarksburg, Ont.

C. V.
PORCH and FLOOR
Gives good hard wearing surface
$1.65 qt.

C. V. Paint .... $5.50 gal., $1.50 qt.

Sunset Enamel ..... $1.65 quart

We also have on hand
Bicycle Enamel Aluminum Paint Varnishes
Wagon and Implement Enamel Varnish Stains

Paint Brushes Brush Cleaner Paint Oil
Turpentine Dry Cleaning Solvent

Good Seelction of
SUNWORTHY WALL PAPERS
We invite you to look over our samples

H. C. EBY
Phone 16 FEVERSHAM, Ont.