Proud Mother: "I told you our Alf would get on in the Army. They've made him a Court Martial."

"Would you call horse racing a clean sport?"

"Well, I got cleaned out that way the other day."

A British M.P. advocates homes for members of the Royal Family in each of the Dominions. A few homes for commoners would be equally welcome.

A hick town is a place where a neighbor parks his car across the front of your driveway, and you keep still because you mustn't offend him.

The young reporter was told over and over again to cut his story to the bare essentials. So his next story came out this way:

"J. Smith looked up the shaft at the Wallick Hotel this morning to see if the lift was on its way down. It was. Age 45."

New Merchandise

For the Ladies

Prints, Chambrays, Taffeta, Seersucker, Printed and Plain Piquets, Striped and Plain Flannelette, Curtan Materials, Draperies and Cotton Marquisettes

Flannelette and Woollen Blankets, Motor Rugs, Bedspreads and Down Comforters

Terry Towels, Bath Towels, Linen Tea Towels, Tea Towelling and Terry Towelling by the yard.

Sweater Wool, 2 and 3-ply Horne's Yarn and Scotch Fingering.

Women's Pullovers and Cardigan Sweaters in pastel shades Nylons and Lingerie; Spun and Print Dresses, White and Colored Shirt Waists

For the Men

Men's Work and Dress Trousers and Jackets; Fine and Work Shirts; Sweaters, Underwear, Overalls.

FOOTWEAR FOR ALL THE FAMILY

We are Gordon McKay's Syndicate Dealer for this district.

RUSSELL ELLIS

Phone: 640r22 Thornbury **Kimberley, Ont.**

THE
Flesherton Advance

Published on Collingwood St., Flesherton, Wednesday of each week. Circulation 1,100. Price $2.00 a year in Canada, paid in advance; $2.50 per year in the United States.

F. J. THURSTON, Editor

Mrs. J. Jamieson Passes

One of Flesherton's most highly esteemd citizens, in the person of Mrs. Mary E. Jamieson, passed away at the home of her son, Mr. Chas. E. Jamieson, at South Porcupine on Tuesday, Feb. 24th, in her 88th year.

Mrs. Jamieson had gone north to spend the winter with her family, who all reside in that district. She had been quite active all her life and, alhough in advanced years, had done all her own work until she left the end of November. Shortly after her arrival at South Porcupine she developed the 'flu, but recovered and was well until three weeks ago when her condition gradually grew worse, until death claimed her on Tuesday. Her daughtre, Mrs. W. Honer, and daughter-in-law, Mrs. Chas. Jamieson, cared for her and all that loving hands could do to lengthen her stay with us, was done by her family.

The late Mrs. Jamieson, whose maiden name was Mary Ellen Gerow, was born in Flesherton on April 20, 1860. In the year 1883 she was united in marriage to James Albert Jamieson and settled on their farm on the 8th Line, Artemesia. They had a family of seven children, six sons and one daughter, of whom survive George of Timmins, Charles of South Porcupine and Mae (Mrs. W. Honer) of South Porcupine. William passed away while on the farm, Edwin killed in action in World War I. Elwin and Bert also served in that war, passed away in more recent years. Some years after the death of her husband in 1900, Mrs. Jamieson returned to Flesherton, where she has since resided. Each winter for the past nine years she has spent in the north with her family.

A short service was held at South Porcupine, prior to removal to Flesherton Thursday noon. The funeral was held on Friday in St. John's United Church at 2:30 p.m., where the deceased was a member. Rev. A. G. Macpherson presented a very comforting message to the family and friends of the departed. Mrs Alex. Henderson rendered the 23rd Psalm very sweetly. Interment was made in Flesherton Cemetery Chapel

The pallbearers were: Messrs. I. Smith, G. B. Welton, R. Gorley, O. W. Phillips, W. T. Genoe, Alex. Henderson.

Flower berears: J. Thistlewaite, R. Park, E. Thomson, L. McCracken, E. McKillop, J. Kennedy.

Among the many beautiful floral tributes were those from: Assay Office and Refinery, Dome Mines; Junior Choir, Senior Choir and W. A., and Senior Club of South Porcupine United Church, and from her Flesherton neighbors.

Among those who attended the funeral from a distance were: George of Timmins, Chas. Jamieson and Mrs. W. Honer, South Porcupine; grandson, James Jamieson of Kitchener; granddaughters, Audrey (Mrs. M. Cassells), Toronto, and Marjorie (Mrs. Noble) and Mr. Noble of Owen Sound; Mrs. N. Knott and Miss Marion Sergant, Owen Sound; Mr. and Mrs. Noble and son, Durham.

He who lacks energy lacks the secret of accomplishment.

The Late F. S. Sproat

(By Ceylon Reporter)

Frederick S. Sproat passed away early Sunday morning, Feb. 22nd, at his home on Stone's Line, as the result of a paralytic stroke suffered a few days previously.

The late Mr. Sproat was born in Grand Valley 64 years ago and was the son of the late James and Louise Sproat. As a young man he resided at Ceylon for some time, leaving here some 35 years ago. He leaves to mourn the loss of a kind husband and loving father, his wife, the former Almeda Whittaker, and one daughter, Nora, Mrs. John Morrison of Kansas City, Miss., two grandchildren and two great grandchildren; three sisters, Emma, Mrs. Alf. Archibald, Davidson, Sask.; May, Mrs. Ed. Lawrence, Brampton; Blanche, Mrs. Albert McConnell, Orillia, and one brother, Andrew of Milk River, Alta., survive. Two sisters and one brother are deceased.

The late Mr. Sproat moved to his present home from Akron, Ohio, last May and will be greatly missed by a wide circle of friends by whom he was held in high esteem. A number of years ago he took an active part in the L.O.L.

The funeral was held on Tuesday of last week, with service in the Richards Funeral Home, with Rev. A. G. Macpherson conducting the service, who gave a comforting message to the bereaved widow, family and friends. Interment was made in Flesherton Cemetery Chapel.

The casket bearers were: Messrs. Thos. Sproat, Wm. Berry, Geo. Fewster, Gaston Lefebvre, Grant Whittaker and Richard Whittaker.

Among those attending the funeral from a distance were: Mrs. J. Morrison, Kansas City; Mr. and Mrs. L. Warren, Akron, Ohio; Mrs. Ed. Lawrence, Brampton. Mrs. A. McConnell, Orillia; Mr. Grant Whittaker, and Miss Lou Lindsay, Toronto; Mr. and Mrs. Geo. Fewster, Shelburne; Mr. and Mrs. J. Scott, Brampton; Mr. E. Dutton, Toronto; Mr. and Mrs. Heatherington, Everette, Ont.; Mr. Wellington Whittaker, Richard Whittaker and Mr. Gaston Lefebvre f Montreal, and Mr. Sam Sproat and family of Grand Valley.

Mrs. Jas. Pedler Passes

(By Portlaw Reporter)

On Monday, Feb. 23rd, at 4 o'clock rest came to Mrs. James Pedler of Artemesia, after an illness of some years, but bedfast only a few weeks. The former Mary Ann Fisher, she was the eldest daughter of the late William and Mary Fiher, and was born in Artemesia in 1888 and spent her entire life in this community.

In 1906 she was married to James Pedler, and to them were born four children. Sadness came into their home when they were bereaved of their only son, James Everette, who died very suddenly in his second year in the year 1910. Mr. Pedler was held in high regard by all who knew her, and the sympathy of neighbors and friends goes out to the bereft husband and daughters, brothers and sisters.

There remains to mourn a loving wife and mother, her husband, and daughters, Mildred (Mrs. Stanley Patton), Marjorie (Mrs. Earl Talbot), who stayed home with her mother to comfort her in her last years of suffering, and Elda (Mrs. Orville Russell) and granddaughter, Shirley Russell; brothers, Robert, Archie, George, Harry and Ernie, sisters, Mildred and Annie.

The funeral service was conducted on Wednesday, Feb. 25th, at the house, which was filled with friends and neighbors. Rev. O. W. Holmes of Maxwell United Church spoke very comfortingly to the bereaved family. Interment was made in the Flesherton Cemetery Chapel.

The floral tributes were many and beautiful, among them being a wreath from the neighbors.

Flower bearers were: Wilbert, D. A. and Delbert Fisher, Chester Plantt, Chester Shier, Bill Fisher and Mervyn McFadden.

Pallbearers were: Messrs. Lewis Fisher, Wallace Fisher, Ray and Laurie Pedlar, Arnott Menzies and Wilfred McNally.

Friends and relatives from a distance who attended the funeral were: Mr. and Mrs. Geo. Fisher, Holstein; Mr. and Mrs. Archie Fisher, Mr. and Mrs. Bill Fisher, Dundalk; Mrs. Jack Colyer, Toronto; Mr. and Mrs. Jack Beecroft, Owen Sound; Mr. Ed. Pedler and son, Harvey and Jack Stafford, Feversham; Mr. and Mrs. Wallace Potts, Badjeros; Mr. Talbot and daughters, Dundalk; Mrs. T. Talbot, Tottenham, Mr. Patton, Dundalk.

E. L. (Ted) McDonald Dies

Following an illness of six months spent in Byron Sanitarium, London, Edward (Ted) Leslie McDonald passed away on Thursday last, in his 40th year. His illness had been spread over a period of years, but he had been working regularly at his trade, until he had to enter hospital last August.

Deceased was the only son of the late Malcolm and Hannah McDonald and grew to manhood in this village. He learned the printing trade at this office and operated a linotype when he left here about 20 years ago.

Ted had a pleasing personality that won him friends wherever he went and his early passing is regretted by all. When he resided in Flesherton he loved sports and was a member of the baseball and hockey teams.

The funeral was held on Saturday afternoon, February 28th, at the Richards Funeral Home, with Rev. A. G. Macpherson, pastor of St. John's United Church, conducting the service. Interment was made in Flesherton Cemetery Chapel.

The pallbearers were: Messrs C. S. MacTavish, John Nuhn, E. Thomson, E. McKillop, Bob Phillips and J. McDonald.

The floral offerings from friends surrounded the casket in a bower of color.

Among those from a distance who attended the funeral were Mr. Roy Brennan and Mr. and Mrs. Edward Colman of Toronto, and Mr. and Mrs. Lloyd Gifford, Brampton.

When two educated people argue about the spelling or pronounciation of a word, don't look it up. The dictionary always says either way is correct.

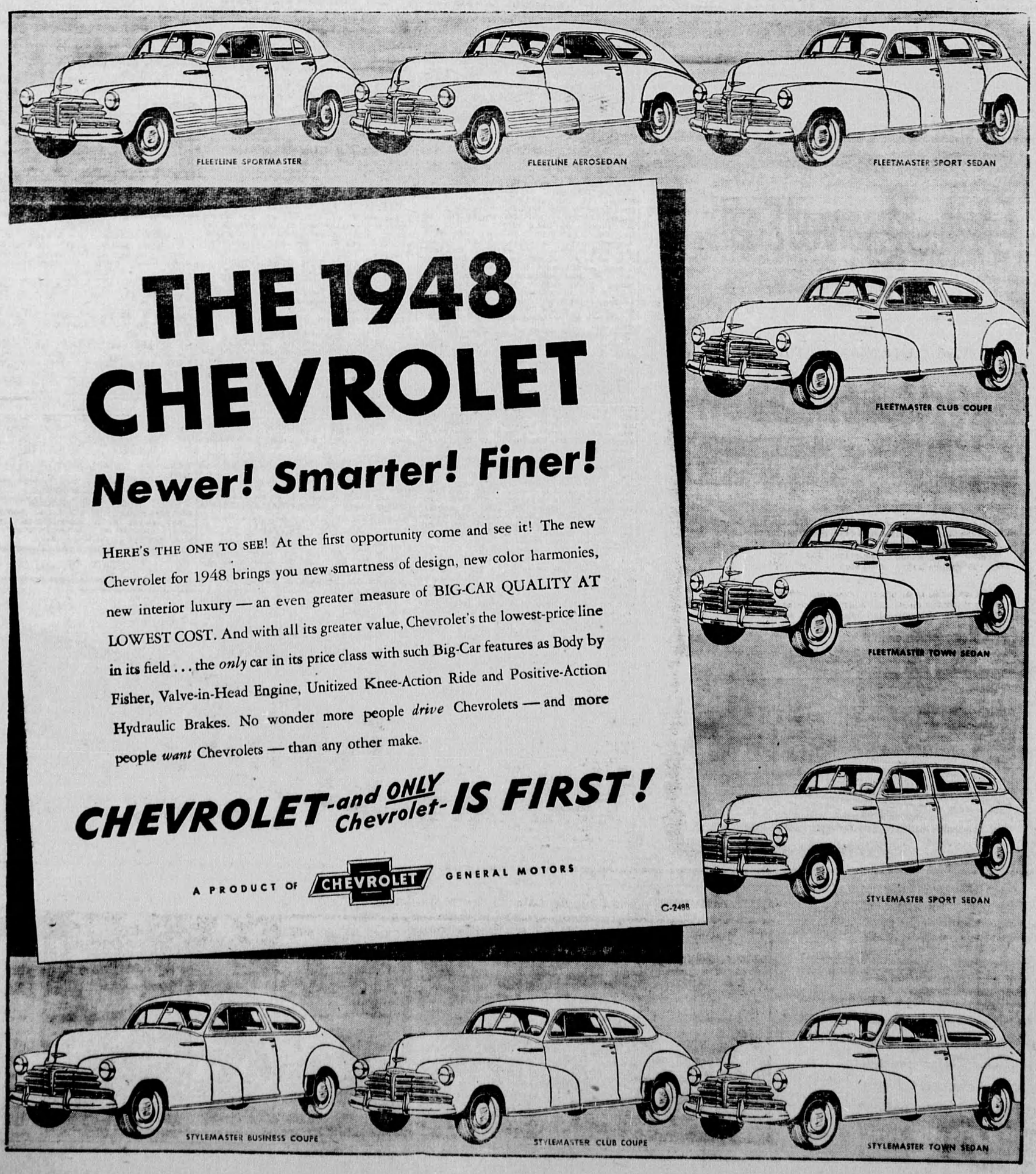

THE 1948 CHEVROLET

Newer! Smarter! Finer!

HERE'S THE ONE TO SEE! At the first opportunity come and see it! The new Chevrolet for 1948 brings you new smartness of design, new color harmonies, new interior luxury — an even greater measure of BIG-CAR QUALITY AT LOWEST COST. And with all its greater value, Chevrolet's the lowest-price line in its field . . . the *only* car in its price class with such Big-Car features as Body by Fisher, Valve-in-Head Engine, Unitized Knee-Action Ride and Positive-Action Hydraulic Brakes. No wonder more people *drive* Chevrolets — and more people *want* Chevrolets — than any other make.

CHEVROLET-and ONLY Chevrolet-IS FIRST!

A PRODUCT OF CHEVROLET GENERAL MOTORS

C-2488

D. MacTavish & Sons, Dealers, Flesherton