## ROCK MILLS

Mrs. Frank Betts visited for a week with her sister, Mrs. Norman Huctwith at Watford returning home this Thursday.

Mr. and Mrs. Dick Clark and Mrs. Newell spent a day with Mrs. Jas. Park and Mrs. Geo. Patton and family in Owen Sound.

Mrs. Clifford McMaster, Miss Dorothy Brethaner, Ken Walker and son Donald of Galt spent the week end with their mother, Mrs. E. Partridge.

Mrs. Harry Patton underwent an operation for Goitre in Markdale Hospital last week, and we are pleased to report she is progressing very favorably.

Mr. Arthur Bailey had the misfortune to sprain his ankle badly while working in the saw mill here last Thursday.

A special service was held in the Baptist Church here Sunday afternoon, when special music and songs were presented by The McMaster University Women's Sextette which was greatly enjoyed by all present

Miss Elva Russell spent a few days with Mr. and Mrs. Stanley Leppard of Wareham.

Mr. Geo. Jackson of Wiarton was a caller at Chas. Newell's on Wednesday last.

Mr. and Mrs. Chas. Turner of Eugenia are spending a couple of weeks at the Dobson home.

Mr. and Mrs. Geo Hargrave of Markdale visited recently with his uncle, Mr. John Hargrave, and with Mr. and Mrs. Fred Hargrave.

Most of the farmers around here are now sending their cream to the new creamery in Kimberley which opened last week.

Mr. and Mrs. Albert Wilkinson and daughters, Florence and Dorothy, spent Saturday at the home of the former's sister, Mr. and Mrs. Harry Parkin, Bognor, it being their 25th wedding anniversary. Her niece, Miss Florence Wilkinson was one of the waitresses for the evening.

## VICTORIA CORNERS

Mr. and Mrs. Wilfred Callaugher visited on Monday with Horning's Mills relatives.

On Wednesday afternoon Inistioge W.A. were hostess to the Wareham W.A. A good attendance was present to partake in the Remembrance Day and Missionary Thankoffering meeting. Mrs. Walter Acheson, Mrs. Merritt Nicholls of Inistioge, Mrs. Inkster and Mrs. Wm. McCutcheon. Wareham brought messages suitable to the occasion through readings. Mrs. Geo. Moore and Mrs. Russell Acheson were soloists. Greetings from Wareham Society were extended by their president, Mrs. Renfred Acheson, who also gave a very impressive true story of remembrance. Guest speaker for the afternoon was Mrs. A. G. Macpherson who very exceptionally illustrated different points of home missionary work. Lunch was served by the home society, bringing a very happy and inspiring afternoon to a close.

The neighborly hand of "welcome home" is extended to Mr. and Mrs. E. A. Stinson, Don and Bert, who returned Thursday from Cockburn Island, where they spent the past six months at their bush lot.

Mr. and Mrs. Geo. Moore and Garry visited on Friday wih Mr. and Mrs. Ren Acheson, Wareham, the men attending the sale of Mr. Henry Arnott's estate in the afternoon.

## MRS. M. THISTLETHWAITE DIED IN TORONTO TUESDAY

Just as we go to press this Wednesday morning we learn of the death in Toronto Tuesday evening of Mrs. Myles Thistlethwaite. We understand the funeral will be held Friday at 2 p.m. at the Richards Funeral Home.

## KIMBERLEY

On Friday afternoon, Nov. 14 the official opening of the creamery took place in the Community Hall when over 250 shareholders and others were present. Reeve Harold Dawn, president of the co-operative board had charge. There were a number of speakers who took part; P. S. McDougal, creamery inspector; T. S. Cooper, agricultural representative for Grey County; Mr. W. Magwood of Hanover, secretary Grey County Federation of Agriculture and Hon. T. L. Kennedy, Minister of Agriculture and others. Hon. Kennedy said the farmers were taking a step in the right direction and encouraged all to stand together. He also said 10 years ago there were only 1,000 co-operatives in Canada with 926.000 shareholders and with $163,000,00.00 assetts while at the end of 1946 there were 1953 co-op's, 926,000 shareholders and with a total business of $554,000,000.00. Mr. Magwood gave a splended and helpful address stressing the point of true co-operation for every man and woman in any way conected with the project, because it is up to them to make it a success. The building is 70 feet by 60 feet and is made of cement blocks with 218 cold storage lockers and an egg grading room. The staff at present is; Manager, F. Draper, book keeper, Joy Ellis, truck drivers, W. Armstrong and R. Hutchinson.

Two showers took place during the for newly weds. Mr. and Mrs. Vernon Cornfield, who have moved to our community were showered the first of the week and were given an end table and several other useful articles. Mr. and Mrs. Sproul (nee Dunita Lawrence) who spent a couple of days with Mr. and Mrs. H. Lawrence were given a pressure cooker and a number of other things. They will reside in Toronto. We wish both couples much happiness.

The W. A. had a successful bazzar on Saturday afternoon, making about $15.00

A double chin develops when a couple of women meet.

No drop in clothing prices is expected for some time. This is where our old suit willl shine.


in your own interest...

SAVE ELECTRICITY!

Keep Ontario's factories and farms producing at peak levels . . . keep pay envelopes full.

Hydro is building new power plants at top speed, but it takes years to complete new generating plants. In the meantime, do your part, avoid waste of electricity . . . please save all you can.

EVERYBODY SHOULD SAVE ALL THE ELECTRICITY THEY CAN

147

THE HYDRO-ELECTRIC POWER COMMISSION OF ONTARIO



SEWING MACHINE SERVICE
All makes.
Work Guaranteed.
Machines Electrified
Needles and Belts
Call
DUNCAN'S HARDWARE
Phone 54 Fleshetron



Better order now—there's a big demand for

CRAGMOOR

TIP TOP TAILORS MIRACLE OVERCOAT

TAILORED-TO-MEASURE — ANY STYLE YOU WISH

Remember—it's bound to get colder—
ORDER NOW!

QUICK FACTS ABOUT CRAGMOOR:
1. Tailored of all-virgin wool.
2. Finer, softer, lighter feel.
3. Plenty of warm protection.
4. Wears exceptionally well.
5. Several smart colors.

$ 39.50

WORTH MUCH MORE
Additional fine overcoatings in new patterns and colors.

F. H. W. Hickling
General Merchant
FLESHERTON, Ont.

EXCLUSIVE DEALER FOR
Tip Top Tailors Ltd.
CANADA'S GREATEST CLOTHING VALUE

TD2-F47



You'll Enjoy Going by Bus

LEAVE FLESHERTON
(Standard Time)

TO OWEN SOUND
d 12.05 p.m. g 4.05 p.m.
i 8.40p.m.

To TORONTO
9.05 a.m. d 7.40 p.m:

d -Sunday and Holiday only
i - Daily except Sat. g - Saturday only.

Bus Connections at Brampton for London and at Toronto for Montreal, Ottawa and North Bay

FARES ARE LOW
Rounut Trip - Tax Included

| | | | |
|---|---|---|---|
| QUEBEC | $59.65 | WINNIPEG | $50.05 |
| HALIFAX | 29.60 | REGINA | 61.30 |
| ST. JOHN | 46.70 | CALGARY | 81.35 |

TICKETS AND INFORMATION AT
FIRESIDE LUNCH - R. BODEN
Phone 63 Flesherton, Ont.



"Somebody's been reading my mind!"

That's what may well pop into *your* head the first time you curve your hands around the wheel of a new Chevrolet and drive smoothly and smartly down the street.

For—short of mind reading on somebody's part—how else could a car have so many features *you* want? How else could it be so personally and particularly *yours?*

THE STYLIST IN YOU will spark to the lovely lines and colors of that exclusive-in-the-field Body by Fisher. You'll appreciate and applaud the exquisite workmanship, the fine fabrics and interior fittings. Particularly for you, there are such special conveniences as the handy little cranks that control the No-Draft Ventilation and the push-buttons that lock the doors.

YOUR PRACTICAL, PENNY-WATCHING SIDE will give you the "go-ahead" when you discover that Chevrolet's the low-priced line that makes gas and oil go farthest. You can revel in Chevrolet's Big-Car style, comfort and performance with a clear conscience . . . for Chevrolet brings you BIG-CAR QUALITY AT LOW COST.

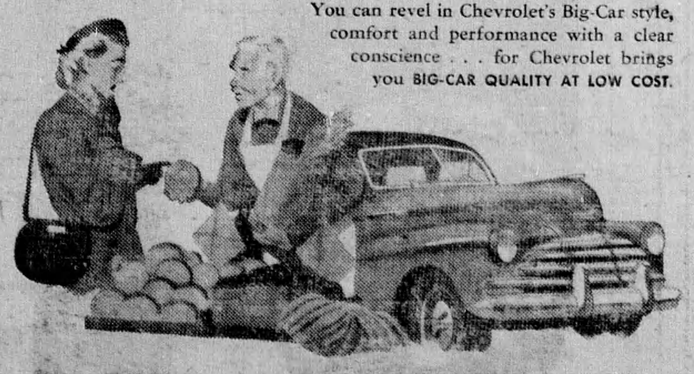

YOUR INSTINCT TO PROTECT those you love will be gratified by the all-steel safety and ease-of-handling of the new Chevrolet. Your gentlest foot pressure brings swift, sure response from the brakes. Steering is amazingly easy and shockproof. And you don't even have to take a hand off the wheel to operate Chevrolet's exclusive vacuum-power gearshift!

Be wise! Keep your present car in good running condition by bringing it to us for skilled service, now and at regular intervals, until you secure delivery of your new Chevrolet. Come in for a complete service check-up *today!*

CHEVROLET
BIG-CAR QUALITY AT LOW COST
A PRODUCT OF GENERAL MOTORS
C-1547R

D. MacTavish and Sons
Flesherton, Ontario