FALL FAIRTIME IN ONTARIO

— Photo by Ful-O-Pep Photographer

Ridgetown — Large crowds watched the races. Start of the first race of the year with the new Mobile gate. Winner of the first, Lonella Gratton, 2.17¼.

FAIRTIME HIGHLIGHTS

by Your Ful-O-Pep Reporter

Ridgetown

This week your FUL-O-PEP reporter left behind the "razzle-dazzle" of the C.N.E. and headed for the smaller towns of Ontario. The first port of call was in Kent County where the Ridgetown District Agricultural Society held their 93rd annual exhibition.

The crowds were gay and colorful. The atmosphere friendly. The midway offered a variety of entertainment. The ferris wheel, the Merry-go round, the scooter ride, the rocket-sensation,—all did a roaring business. The high pressure salesmanship of the C.N.E. was missing and this was all to the good. The out of town visitor could hardly fail to notice the air of ownership which was general. The crowds on the midway, in the grandstand and the throngs visiting the various booths obviously felt that this was THEIR fair. The good natured neighbourliness of the crowd emphasized this feeling of propritiorship.

The farm iquipment display was the centre of attraction for many. In this line N. L. Turner of Blenheim had a fine exhibit which drew large numbers of rural residents who were obviously combining business with pleasure.

In the Tri County Shorthorn Club Tent the talk as usual concerned feeds and feeding problems. Your Reporter was repeatedly asked when FUL-O-PEP would be in greater supply and how it had been possible to maintain the same high quality during these hectic years of general shortages. It was a real pleasure to point out that the main reason that FUL-O-PEP was still a little difficult to obtain in some areas was because of the absolute refusal on the part of the manufacturer to use inferior ingredients. As a result FUL-O-PEP is still a feed second to none, a feed in which quality has not been sacrificed for quantity.

The Tri County Shorthorn Club deserves congratulations for a job well done and President Peter Cameron, as well as Treasurer S. W. Pearce and Secretary J. C. McKinlay can indeed be proud of the club's contribution to the fair.

The yougsters were far too busy to think of regular meals and consumed huge quantities of "pop" and hot-dogs. The elders did their share in this line, too, but were more inclined to patronize the booth set up by the Beechwood Women's Institute where Dinners and lunches were served on both days of the fair.

From Ridgetown your reporter travelled across country to Port Perry where yet another fair was in full swing. Here, as at Ridgetown, the atmosphere was gay and pleasant. The crowds were in a festive mood and the children were eagerly exploring the myteries of the midway.

Port Perry

The Port Perry Fair more than maintained its reputation as one of the outstanding Ontario Fairs. Your Reporter was particularly interested in the showing put on by the Black and White Club (Holsteins) and entries were the biggest ever with a total of 128 and the efforts of this Club is to be commended for the work they have done in improving the breed as was evidenced by the high quality of cattle that was shown.

One of the highlights of interest was the pony race. Unfortunately our local entries were not able to beat the Leggette entries from Oshawa who have been making a regular clean-up this Season in Fall Fairs. Bob, Billy and David Leggette walked away with the honors.

Next year we hope the local entries will have their revenge in this popular event.

It was too bad the weatherman was not kinder to the large crowds that turned out but even the weatherman couldn't dampen their enthusiasm and a good time was had by all.

Other details about the Fair including prize winners will be found elsewhere in your paper.

In closing we would like to congratulate the Fair Board headed by Fred G. Christie, President and ably supported by Alex Johns; Anson Gerrow, Armour McMillan, first Vice President, Ben Smith, Dick Woon, Secretary Treasurer, Lloyd Lee, Frank Honey, Earl Martyn, Garnet Cochrane and James L. Crane in their untiring efforts in making the Fair this year the best ever.

Summer is the best time to carry out cleaning and repairs of the heating system in the home.

—Photo by Ful-O-Pep Photographer

M-M-M — You can see that we were wasting our time looking at cattle and other exhibits at the Fair. This is one of the many fine samples of cooking and other exhibits shown by our good ladies.

—Photo by Full-O-Pep Photographer

PORT PERRY — Judging of one of the classes of the Black and White Club (Holstein) entries were the biggest ever.

— Photo by Full-O-Pep Photographer

Ridgetown — Having fun at the fair: Three Chatham lovelies on Ferris Wheel, Evelyn Rhodes, Jean Thompson and Esther Rhodes.

— Photo by Full-O-Pep Photographer

Ridgetown — Black Minorka Cock bird owned by John Mitchell of Glencoe, winner of its class. Judged by J. L. Capslick.

— Photo by Full-O-Pep Photographer

Ridgetown — The Tri-County Shorthorn Club tent was a centre of attraction, competition and entries were heavy this year—an evidence of the good work done by this club.

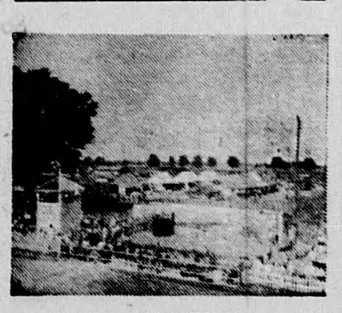

By Your Ful-O-Pep Reporter

MUSIC OF THE RIDGETOWN BAND — was much enjoyed and is shown here playing the first selection after the opening ceremonies.

By Your Ful-O-Pep Reporter.

THE SULKY RACING — as usual was one of the highlights and above shows finish of the second heat.

By Your Ful-O-Pep Reporter

FRANCIS NICHOLLS — of Blenheim makes a fine showing with her entry in the Saddle Horse Class.

For a 'Shut - In'

At the "We Have a Card for Every Occasion" counter of a large department store, says Readers' Digest, the clerk asked the woman standing beside me what he could do for her.

"I'm afraid you haven't anything that will do," she said. "I've looked all these cards over."

"Madam," said the clerk, "we have greeting cards for everything. What kind do you want?"

The woman hesitated, then leaned forward and said in a low voice: "My brother has just been sent to jail, and I want to send him a card expressing my regret."

The clerk thought a moment, then reached among the cards "For the Sick" and handed her one. It read: "Sorry to hear you are a shut-in. Hope you get out soon!"

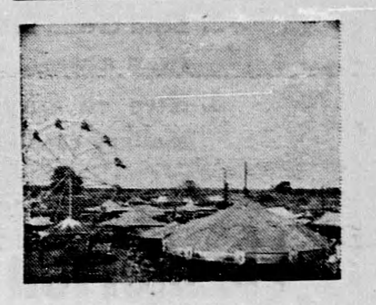

By Your Ful-O-Pep Reporter

The Midway was bigger and better than ever this year and enjoyed by both old and young alike.

SLOAN'S LINIMENT
GOOD FOR STRAINS
JUST PAT IT ON!

That's what they'll say about your garden when you spray with Green Cross DDT Flower Spray. A highly efficient and economical insecticide for the control of Gladiolus and Chrysanthemum Thrips, and other destructive garden pests.

Green Cross DDT FLOWER SPRAY
*Reg'd trade-mark
FOR MODERN PEST CONTROL

Coal from Eire

Eire is importing coal from Canada for the first time on record. A shipment of 10,000 tons of British Columbia coal is now on its way.

U. S. Marine Unit

HORIZONTAL
1 Depicted is insigne of U.S. Marine Bombing Squadron
4 Feels painful
10 In what manner?
13 Mental faculty
14 Anties
15 Employ
16 To the inside
18 Vein of ore
19 Measure
20 Sewing tool
22 Mexican dish
24 Scottish sheepfold
25 Transgression
26 Out of date
28 Rob
31 Symbol for silver
32 Sun god
33 Shouts
37 Founded
40 Over (contr.)
41 Blackbird of cuckoo family
42 Jail
45 Sayings
48 Native of Latvia
49 Arabian
52 Fillip
53 Individual
54 Ascended
56 Girl's name
57 Pinnacle
58 Drives back
59 Number

VERTICAL
1 Double
2 Beverage
3 Musteline mammals
4 South Carolina (ab.)
5 Man
6 Army post office (ab.)
7 Carmine
8 Waste allowance
9 Steamship (ab.)
10 Sympathetic
11 Esthonian province (var.)
12 Existed
17 Poems
19 Leave out
21 Sheltered side
23 Onager
26 Salary
27 Era
29 They —— a unit of the U. S. Air Forces
30 Boy
34 Lag behind
35 For fear that
36 Theatrical sign (ab.)
37 Wicked
38 Genus of ducks
39 Official seal
42 Scheme
43 Nevada city
44 Nostril
45 Cain's brother (Bib.)
46 Roof edge
47 Bridge
50 Tear
51 Peer Gynt's mother
54 Area measure
55 Nova Scotia (ab.)
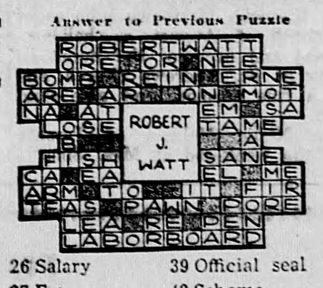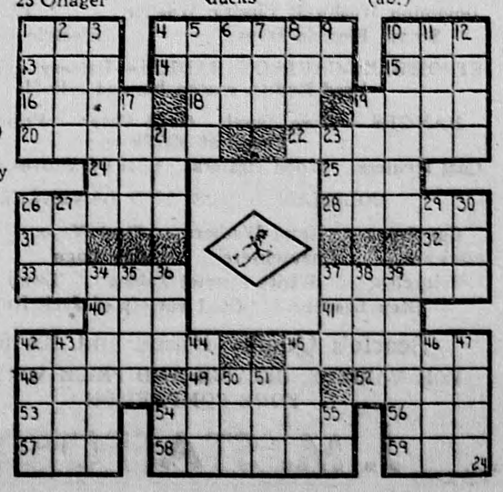
Answer to Previous Puzzle