Creamery News

A new cream season is at hand Production is very satisfactory — considerably exceeding last year's make. As usual we are giving the cream producer the BEST possible possible service and the GREATEST possible returns.

Eggs

Recently a considerable decline in the grade of eggs has been noticeable — due to the warmer weather and to much grass being available to the laying hens. Cutting down on the daily grazing period of the hens, more frequent collections of eggs and rapid cooling of same is, in our opinion, the best solution for a better grade.

For your convenience, the Creamery will be open Wednesday and Saturday evenings ten o'clock.

Flesherton Creamery

us Avis, Manager Phone 66

FLESHERTON, Ontario

HOGS WANTED

Hogs Wanted, also Veil Calves and Lambs. Our own truck will pick up your live stock without charge to you.

TORONTO SAUSAGE & PACKERS LIMITED

Phone 94w4 Dundalk, Ont.

"I wish we'd get a few shipwrecked sailors washed ashore," mused the cannibal chief. "What I need is a good dose of salts."

A small boy told his mother that he was going to be a preacher when he grew up. She asked why.

"I'll have to go to church anyhow," he said, "and it's lots harder to sit still and listen than it is to stand up and yell."

Excess Profits Tax Act
Standard Profits Claims

NOTICE

Recent amendments to the above Act provide that all standard profits claims must be filed with the Department of National Revenue before 1st September, 1947.

All applications are required to be in such form and contain such information as may be prescribed by the Minister and the Minister may reject an application that is not made in such form or that does not contain such information.

The prescribed forms (S.P.1) are available at all District Income Tax offices of the Dominion Government.

All pertinent information required on the form must be included or attached thereto in schedule form. Tentative or incomplete forms or those filed after 31st August, 1947, will not be accepted.

Department of National Revenue
Ottawa

James J. McCann, M.D.,
Minister of National Revenue.

Haying Equipment

IN STOCK

BEATTY BIG LIFT CARS. PACIFIC CARS. STEEL TRACK and FIXTURES. HAY FORKS. SHORT SLINGS. LONG SLINGS. SLING CHAINS. END-TRIP PULLEYS. ⅞-inch ROPE. TRIP ROPE. HAY-LOADER ROPE.

Repairs for Frost & Wood and Peter Hamilton Mowers and Rakes. 2 Used Hay Rakes. Rubber Tire Wagon. Steel Tire Wagons. Scufflers. Barn Door Track. Travellers and Brackets. Galvanized Pipe. Pumps. Pump Rod.

WIRE FENCE. BARBED WIRE. STEEL POSTS.

Roofing and Siding

Gentry 3-in-1 Shingles. Winlock Shingles. Roll Roofing 90 lbs. Rollbrick Siding. Insul Bric Siding. Light Building Paper. Paper for under rugs.

Insulation

3 inch Batts. 2 inch Batts and Granulated Wool

Separators and Stoves

New Renfrew Cream Separators and Stoves
3 good used Separators.

W. E. BETTS

Phone 46J FLESHERTON

CEYLON

The sympathy of this community is extended to the relatives and friends of the late Mrs. Jos. Blackburn of Flesherton, whose funeral was held Tuesday of this week.

Mr. Lance Beath of Oshawa was a recent week end visitor at the home of Mr. Fred Marshall.

Mr. and Mrs. Will Hall of Maxwell spent last Thursday with Mrs. Anna McMillan and Mr. Fred Chislett.

Mr. and Mrs. E. C. Mitchell spent the week end with friends at Brampton.

Miss Barbara Marshall was a recent visitor with Mr. and Mrs. Morley Beath, Oshawa.

Miss Jessie Stoneouse returned to her home at Priceville last week end after a pleasant visit with Mr. and Mrs. Joe Stauble.

Mrs. Hulton accompanied by Mr. and Mrs. Will Beaton and son, Emerson, were present at the Beaton reunion held last Saturday at High Park Toronto, where about 100 friends and relatives enjoyed a pleasant social get-to-gether.

Mr. and Mrs. Les Jamieson and son Ralph, of Toronto, Mr. and Mrs Hartly Blackburn, Sharon and George of Port Credit were week end visitors with Mr. and Mrs. Ken Stewart.

There will not be any Service this Sunday evening in Ceylon United Church on account of Old Home Week Services in the United Church, Flesheedton, Sunday August 3rd., both morning and evening.

Misses Marie Meads and Rena Barlow of Toronto spent the week end at the former's parental home.

The many friends of Lloyd Vause, son of Mr. and Mrs. Robt. Vause, of the O. D. R. district are glad to know he is improving in health after his recent experience in a terrific electric storm.

Mr. and Mrs. Maudsley returned last week end, after some time spent visiting friends in Toronto.

The Ceylon Ladies Aid had charge of the Service last Sunday evening when a very interesting service was enjoyed by the goodly number present. Mrs. Roy Piper presided at the organ. Mrs. Wm. Gibson and Mrs. Dave Adams were in charge of the program. Mr and Mrs. Cairns sang two lovely duets which were old time favorites. Miss Agnes Macphail, the guest speaker, gave a splendid address, taking as her theme, the Command of our Saviour to the young Lawyer, "Love thy neighbour as thyself." making it very clear the duty of each and ecery one. On Sunday, Auguct 10th, the men will have charge of the evening service at 8 p.m., kindly keep this date in mind.

PRICEVILLE

The W. I. will meet on Thursday, Aug. 7th. at the home of Mrs. A. L. Hincks. The program will be prepared by Reta McDougall, Emma Meads, Betty Hincks. Lunch com., Mrs. Campbell, Mrs. Sturrock, Mrs. Beaton, Mrs. Archie McKechnie.

Mr. and Mrs. Jim Adams of Toronto visited last week at the home of Dick Carson.

Mr. and Mrs. Kenneth Matthews and Donna of Toronto were guests Tuesday at the A. L. Hincks home.

Mr. and Mrs. Roberts of Toronto spent the week end at the home of Percy Sims.

A number from here attended the memorial service at Swinton Park on Sunday last.

Mr. Innis McLean of Toronto spent the week end at his home here.

St. Andrew's S. S. picnic was held Thursday afternoon at Durham Park when a good crowd was present and a splendid time enjoyed by all. Ball games and reces, ice cream and a splendid lunch made an enjoyable afternoon.

Mrs. Pearl Hopkins of Pontiac, Mich., enjoyed two weeks with sisters and brothers around here.

Roddie Runciman of Toronto is visiting his grandmother, Mrs. Runciman.

CEDARSIDE BAPTIST CHURCH
Rev. W. A. White, E.D.
Pastor

Services next Lord's Day, August 3rd. Worship at 11 a.m., the Rev. L. F. Kipp, B.A., will be the preacher. The Ordinance of the Lord's Supper will follow this service, and the reception of new members.

Worship at 7:30 p.m., when the pastor will preach. Subject: "The Delays of Love." Text- John 11:5-6.

We extend a hearty welcome to all visitors at our services in the Little Church by the Side of the Road.

Church School at noon every Sunday. Prayer and Praise service on Wednesday evening at 8:30 o'clock. All are welcome.

ROCK MILLS BAPTIST CHURCH

Service next Lord's Day at 7:30 p. m., when Rev. L. F. Kipp, B.A., of Toronto will preach.

The B.Y.P.U. will meet at the Parsonage Thursday July 31st, at 8 p.m. Social evening. All are welcome.

Raising children is like baking bread: it has to be a slow process or you end up with an overdone crust and an underdone interior

PORTLAW

Visitors with Mr. and Mrs. Wallace Fisher on Sunday were: Mr. and Mrs. Sam Fisher and Gloria of Toronto, Mr. and Mrs. Don Russell and babe of Markdale and Mr. and Mrs. Delbert Fisher and Patsy.

Mr. and Mrs. Kenenth McKee, June and Ruth, of Toronto and Mr. and Mrs. Norman Jackson of Hamilton are visiting with relatives here.

Mr. and Mrs. Harry Meldrum of Toronto attended the Meldrum-Morrison wedding on Saturday and were guests of Mr. and Mrs. C. Meldrum.

Mr. and Mrs. S. Fisher and Mr. and Mrs. D. Jamieson of Toronto are spending two weeks in the house of Roy Lyons on the third line.

Mr. and Mrs. Clarence Londry and little daughters of "the Valley' were visitors with Mr. and Mrs. Lewis Fisher.

STEPHEN'S CORNERS

Miss Hazel Fenwick, who is attending summer school in Toronto, spent the week end at her home here. Misses Joyce and Rhita Saigeon of Hanover spent the past week with Mr. and Mrs. Joe Porteous.

Mr. Ross Morrison of Toronto is visiting with Mr. and Mrs. Emerson Wright.

Mr. and Mrs. Russell Stewart of Toronto are spending their holidays with Mr. and Mrs. Clarence Winters.

Miss Ethel Fenwick, Reg. N. of Peterboro, visited the past week with Mr. Roy Fenwick.

Visitors during the past week with Mr. and Mrs. Joe Porteous were: Mr and Mrs. Bert Brown of Toronto, Mr. Geardie Saigeon and Mr. Martyn of Hanover.

Mr. and Mrs. Angus Morrison of Toronto were visitors with Mr. and Mrs. Emerson Wright.

Congratulations to Mr. Bob Meldrum and Miss Kathaleen Morrison of Maxwell, who were married in Maywell Church on Saturday. The reception was held a the home of the bride's sister, Mrs. Emerson Wright.

Miss Minnie Lougheed of Brampton is spending a couple of weeks with Mr. and Mrs. J. A. Lougheed.

Mr Bob Allison of Toronto is visiting with his parents, Mr. and Mrs. Tels. Allison.

Miss Lou Londry and friend of Toronto visited last week with Mr. and Mrs. Redge Londry and Jim.

The municipal telephone line has been built along this line extending from Jack Broderick's to Geo. Priestlys and Mr. and Mrs. Clarence Winters had the phone installed in their home last week. The work along the line will be completed as soon as phones are available.

The wet weather is delaying hay operation and there is still quite a lot of hay out.

Mr. Art Barclay of Limerick, Sask. is visiting with Mr. and Mrs. Clarence Winters.

PRICEVILLE OLD BOYS
ANNUAL REUNION

SUNDAY, AUGUST 3

A Remembrance Day Service at the Cenotaph

at 2 p.m., D.S.T., conducted by local clergy and other well-known speakers.

MONDAY, AUGUST 4

CONTINUOUS PROGRAM FROM 1 P.M. to 1 A.M.

Parade Led by Pipers

with local school children in the parade admitted free. Speaking by Farquhar Oliver and others.

Softball Tournament

GLENELG CENTRE, SOUTH LINE, and OTHER TEAMS

Music by Pipers and Donart Dance Kings of Toronto, Step Dancing, Old-time Fiddlers. Races for young and old.

Dance at Night
with music by
DONART DANCE KINGS ORCHESTRA

Amission — Afternoon: Adults 50c, Children 25c Dance: 50c

TRUCKING

We specialize in all kinds of general trucking at reasonable rates, with first-class service. phone us at any time and we will be right there.

ELDRIDGE BOYCE

Phone 119J1 Eugenia, Ont.

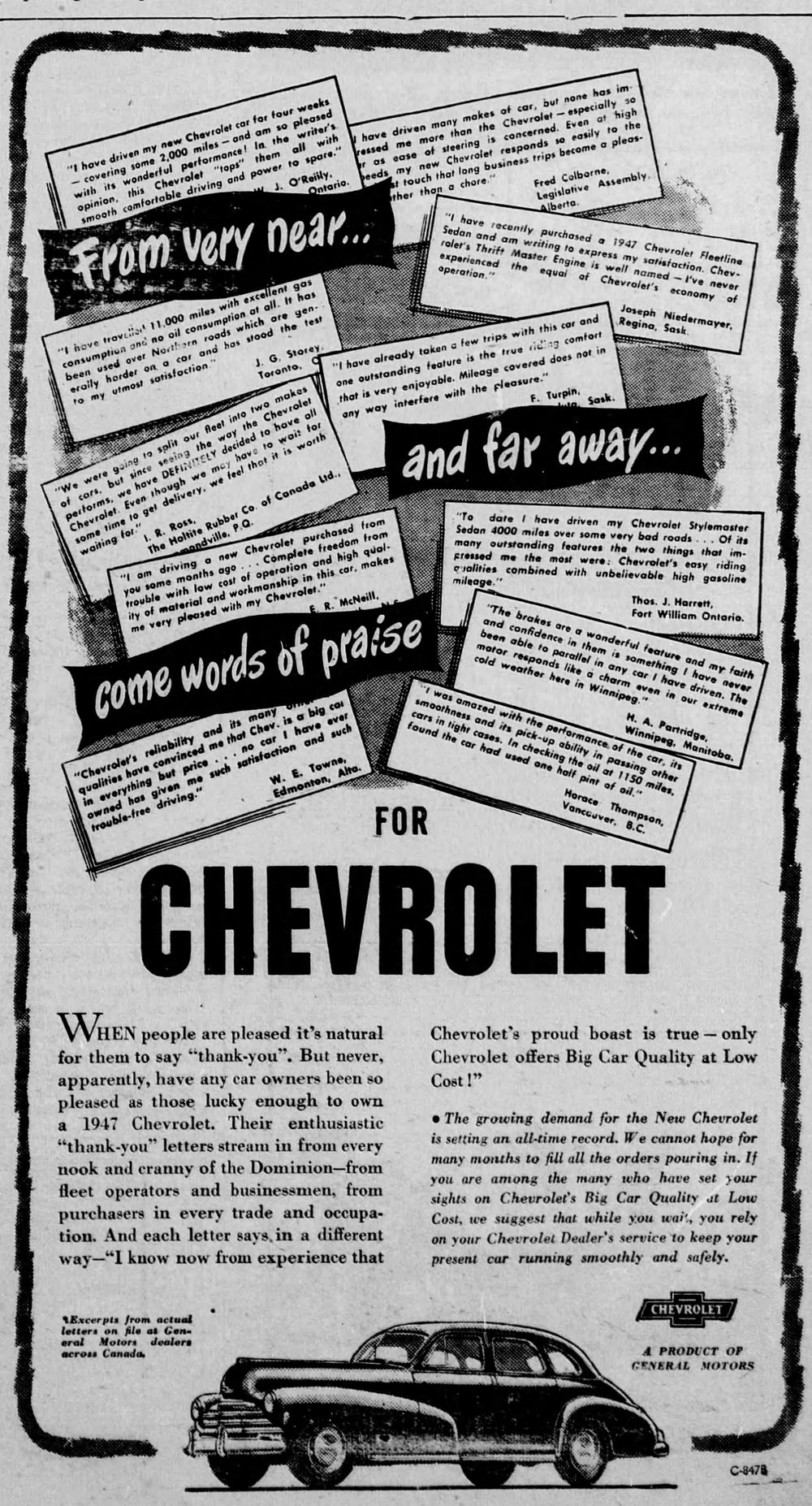

FOR

CHEVROLET

WHEN people are pleased it's natural for them to say "thank-you". But never, apparently, have any car owners been so pleased as those lucky enough to own a 1947 Chevrolet. Their enthusiastic "thank-you" letters stream in from every nook and cranny of the Dominion—from fleet operators and businessmen, from purchasers in every trade and occupation. And each letter says in a different way—"I know now from experience that Chevrolet's proud boast is true — only Chevrolet offers Big Car Quality at Low Cost!"

• *The growing demand for the New Chevrolet is setting an all-time record. We cannot hope for many months to fill all the orders pouring in. If you are among the many who have set your sights on Chevrolet's Big Car Quality at Low Cost, we suggest that while you wait, you rely on your Chevrolet Dealer's service to keep your present car running smoothly and safely.*

*Excerpts from actual letters on file at General Motors dealers across Canada.

CHEVROLET
A PRODUCT OF GENERAL MOTORS

C-847B

D. MacTavish & Sons, Flesherton