Small Ads

FOR SALE — 4 young cows due to freshen.—John Oliver, Priceville.

FOR SALE — Pigs, 5 and 6 weeks old.—T. W. Genoe, phone 32w1.

FOR SALE— 50 bu. Reg. No. 1 Ajax oats in field bags.—Alex. S. Muir, phone 14J3 Flesherton. 5p2

FOR SALE — 2 building lots opposite high school. — Mrs. Geo. Johnson, Flesherton. 2c3

FOR SALE — 1930 Pontiac coach in good condition, reasonable price.—Delbert Fisher, Maxwell. 5p2

FOR SALE — Standing mixed hay in field.—Chris Thomson, Flesherton, phone 51J1. ,5c2

FOR SALE— Rubber tire wagon and chunks of pigs. — Dick Carson, Ceylon, phone 22M3. 5c2

WANTED — Animals suitable for mink and fox feed.—Bert McIntosh Eugenia, phone Feversham 5r25

FOR SALE — McCormick mower, Big-4, 6 foot cut, — Ed. Ferris, R. R. 3, Flesherton, phone 45w4.

LOST — Hub cap for 1936 Lord. —Earl Magee, telephone 5r11 at Feversham. 4p2

FOR SALE — Used electric refrigerator; electric washing machine. Apply at Munshaw House. 5c2

NOTICE — My Polled Angus bull is not for service by the public.—Jos Hawkins, R. R. 4 Flesherton.

FOR SALE — 1933 Chevrolet coach, 4 new tires, motor recently overhauled. — Bill Hyslop, phone 4M, Flesherton. 4p2

FOR SALE—Stone, sand and gravel, mixed or separate, delivered or loaded in trucks.—H. A. McCauley phone 24J Flesherton. 5p3

BARN FOR SALE — Frame barn, 45x60 with 21 foot posts, on the Geo. Williamson farm. — Mrs. M. Gilbert, Priceville. 4c2

WANTED — To buy, Taylor safe in good condition. — J. W. Locking, 369, 24th St., W., Owen Sound, phone 2096w. 4p2

CAME ASTRAY — Came to my premiseh Lnt 27, Con. 13, Artemesia, yearling red steer. Owner prove property and pay expenses.—O. J. Rowe, R.R. 4, Flesherton. 4p3

FOR SALE — 4 low steel wagon wheels 4 in. tire, size of axle 10¾ in. long, diam. 3½ in and 2¼ in., the set for $15.00. — J. T. Parker, phone 32w3 Flesherton. 5p2

CEMENT BLOCKS — 8 and 10 inch blocks, plain or rock faced, jamb and quarter blocks. — Bates & Badgerow, Proton Station. 1p4

FOR SALE — 1938 Packard DeLuxe sedan, good tires and excellent shape throughout, heater and extras attached.—E. B. Meads, Priceville, phone Flesherton 99J2.

STRAYED — From my premises, 5 yearling cattle, 4 red and 1 roan, brand H on left hip. Phone collect 618r4 Thornbury. — Geo. Holmes Duncan, Ont. 3c3

STRAYED — From my premises Lot 14, Con. 2, Osprey, on or about June 22nd, red Durham yearling heifer, white mark on forehead.—Wm. Hanley, Maxwell P.O., phone collect 176w2 Dundalk. 5p3

Tenders Wanted

Tenders for 60 tons of stoker coal delivered in the bins at Flesherton High School before August 15, 1947, will be received by the Secretary. Analysis of coal to be hubmitted with tenders which close on July 12, 1947.
—A. B. CHARD, Secty.

HARRIS & DUNLOP
BARRISTERS, SOLICITORS, Etc.
Phone 38 MARKDALE
Mr. Dunlop will be in C. J. Bellamy's office every Saturday from 6 to 8:30 p.m.

DR. T. D. PARK
PHYSICIAN & SURGEON
Graduate of Toronto University
Office: Kennedy Block
Phone 77 Flesherton

C. J. BELLAMY
VILLAGE CLERK
A Commissioner for taking Affidavits
Issuer of Marriage Licenses
CONVEYANCING
DEEDS MORTGAGES, WILLS, Etc.
Office: Toronto Street, Flesherton

WM. KAITTING
LICENSED AUCTIONEER
for the County of Grey
Farm and Stock sales our specialty
Terms: reasonable. Satisfaction is guaranteed. Dates arranged at The Advance office or phone 4w.

Turvey - Phillips

Baskets of peonies and spirea made a beautiful setting in Eugenia United Church on Saturday, June 28th, at 3 p.m. for the wedding of Grace Marie, daughter of Mr. and Mrs. Melbourne Phillips and William Lorne Turvey, son of Mr. and Mrs. Lorne Turvey of Flesherton. Rev. A. G. Macpherson officiated. White satin ribbons and sprays of spring flowers marked the pews for sixty-five guests.

Miss Blanche Walker was at the organ, playing Schubert's Serenade as a prelude, the Lohengrin Bridal Chorus for the processional music and at the close of the service the Mendelssohn Wedding March. She accompanied John Phillips, brother of the bride, who sang "Always," as the register was signed. Miss Walker wore a floor-length gown of pale blue crepe, with a small hat of blue flowers and veil. She wore long white gloves, silver slippers and a corsage of pink roses.

Given in marriage by her father, the bride was lovely in her wedding gown, fashioned by hereslf, of ivory "crystal lelo" satin nylon, made with a fitted bodice, low gathered neckline and long lily point sleeves. The skirt, cut on long straight lines had a draped front gathered to a large bow at the back, which fell in a long train behind. Her circular-cut full-length veil of tulle illusion was held in place by a heart-shaped coronet of matching tulle and studded with heirloom pearls. She also wore a single strand pearl necklace, the gift of the groom. Her slippers were of ivory satin and she carried an ivory Bible, engraved with gold streamers of satin ribbon and pink rosebuds cascaded from the Bible.

There were four attendants, the bride's sister, Mrs. J. Beattie of Streetsville, as matron of honor wearing pink eyelet embroidery, fashioned with low gathered neckline; cap sleeves and long, straight skirt. She wore a short pink veil, caught by a wreath of white rosebuls, white sandals and carrying a nosegay of sweet peas, lily of the valley and maiden hair fern. Misses Irene Phillips, sister of the bride, and Shirley Purvis of Toronto were bridesmaids. They were similarly dressed, the former in pink, and the latter in blue. Their dresses were fashioned on the same lines as the bride's and they wore wreaths of white daisies holding short veils which matched their dresses. Their nosegays were of sweet peas, lily of the valley and maiden hair fern. Little Annetta Turvey, sister of the groom, was a dainty looking flower girl. She wore a floor-length dress of pale blue eyelet and net, made with a fitted bodice and overskirt of net. The sleeves were frills of net. She wore a wreath of white baby roses in her dark curls and carried basket of spring flowers.

Jack Turvey was his brother's groomsman, and William Phillips and Jack Beattie were ushers.

Mrs. Phillips was wearing pussy willow grey French crepe with white accessories and a corsage of red roess while Mrs. Turvey wore a flowered silk jersey dress with white accessoris and a corsage of yellow roses.

The reception was held at the home of the bride's parents, lovely with summer bloom and pink and white bells and streamers. The bride's table was laid with white linen cloth and centred with the three-tiered wedding cake, pink candles in silver holder and vases of pink rosebuds. Serving the luncheon were Mrs. N. Stoddart, Misses Dorothy Ottewell, Joyce and Bonnie Genoe, Joyce and June Purvis and Eleanor Russell.

Leaving for the honeymoon trip to Northern Ontario, the bride wore a printed pale green silk jersey dress, black plastic shoes and bag, black picture hat and black gloves and fuchsia-colored coat. Mr. and Mrs. Turvey will reside in Flesherton.

Guests were present from Brussels, Meaford, Georgetown, Toronto, Owen Sound, and Streetsville.

United Church Notes

Rev. A. G. Macpherson, B.A.
Minister

"Have Our Young People Got What It Takes?" This question will be discussed on Sunday, July 6th, at Flesherton, Inistioge and Eugenia.

Sunday Schools meet as usual.

St. John's Woman's Association is to meet at the parsonage on Monday evening, July 7th.

The Sacrament of the Lord's Supper will be observed at Flesherton and Eugenia on Sunday, July 13th. New members please communicate with Rev. A. G. Macpherson at an early date.

WELDING

Electric and Acetylene Welding of all kinds.

My acetylene welding outfit is portable and will go any place and do acetylene welding.

TED McCRACKEN
Blacksmith Shop Flesherton

TRUCKING

We specialize in all kinds of general trucking at reasonable rates, with first-class service. phone us at any time and we will be right there.

ELDRIDGE BOYCE
Phone 119J1 Eugenia, Ont.

FARM FOR SALE

76 acres more or less, Lots 139-140, 2 N.E., Artemesia, mostly under cultivation, priced at $2500.00. Apply at the premises until June 21st.
—REG. HUTTON,
R. R. 2, Flesherton.

Local and Personal

Mrs. L. Brown of Toronto is visiting her mother, Mrs. M. Thistlewaite.

Mrs. Claude Akins spent the past week in Toronto.

Miss Jean MacTavish of Toronto spent the week end at her home.

Mr. Earl Blackburn of Toronto was a week end visitor with his mother, Mrs. W. J. Blackburn.

Mr. Dave Bentham, Toronto, spent a day last week with his mother, Mrs. R. Bentham.

Messrs. Harold and Eldon Fisher of Toronto spent the week end and holiday with their mother.

Mr. and Mrs. Gordon Wiley, Berkeley, spent Sunday with Mr. and Mrs. W. J. MacMillan.

Miss Katherine Stewart, Reg.N., of Owen Sound visited last week with her mother, Mrs. Archie Stewart.

We are sorry to report Mrs. Jos. Blackburn is bedfast in her home at present.

Master Raymond Alexander, Owen Sound, is visiting this week with his aunt, Mrs. Norman Stoddart.

Mr. and Mrs. R. Smith and daughter, Robin, of London visited with Mr. and Mrs. A. E. Bellamy, Sunday.

Mr. and Mrs. Gordon McKinnon of Toronto spent the week end and hoilday at their cottage in town.

Mr. and Mrs. Carl Walker of Shelburne visited with Mr. and Mrs. Wm. Walker and attended the Turvey-Phillips wedding on Saturday.

We had a pleasant call last week from Mr. Milton Brownridge of Canora, Sask., who is visiting relatives here and in the Maxwell district.

Jack Milne left on Monday to attend the Department of Education athletic camp on Lake Couchiching, near Orillia, for two weeks.

Mr. and Mrs. Frank Ball and two children of Toronto spent week end and holiday with Mrs. Ball's parents, Mr. an Mrs. J. T. Parker.

Mr. and Mrs. Donald MacMillan and Jack Shawago of Sudbury are visiting Mr. and Mrs. W. J. MacMillan this week.

Misses Alice Heard of Wingham and Anne Akins of Rouge Hill are home from their teaching duties for the summer holidays.

Mrs. John Latimer of Toronto visited over the week end with her brother, C. N. Richardson and Mrs. Richardson.

Miss Evelyn MacTavish has received the appointment to the teaching staff of the J. R. Wilcox school, York Township (near Toronto), as assistant kindergarten teacher.

Mr. and Mrs. W. S. Turner of Toronto Mr, and Mrs. T. J. Reburn of Markdale and Mrs. Annie Madill of Wetaskiwin, Alta., were visitors on Sunday with Mr. and Mrs. A. E. Bell.

The Women's Institute will meet at the home of Mrs. Pinkerton Tues., July 8th, at 2:30. Bus transportation. Roll call: name of Canadian Industry with its head office. Visitors are welcome.

We are pleased to know that Rev. J. R. Wolstencroft of Thurso, Que., former Baptist minister here, is recovering nicely from his recent stroke His daughter, Mrs. Wilfred Lever spent a week with him.

Eugenia School

Entrance — Patsy Stewart, Jean Boyce, George Proctor, Shirley Cairns

Grade 7 to 8 — Billie MacMillan (H), John Phillips *(P), Donna Fawcett.

Grade 6 to 7 — Diane Genoe (P), Walter Stewart (P).

Grade 5 to 6 — Donalda MacDonald (P), Shirley Duckett.

Grade 4 to 5 — Gordon McIntosh (P), Niel Graham.

Grade 3 to 4 — Jacqueline Campbell (P).

Grade 2 to 3 — Earl McIntosh (H), Ruth Walker (P).

P: Pass; H: Honors; * denotes the best attendance.

—D. J. Patterson, Teacher.

Springhill School

Entrance Class — J. C. Hindle.

To Grade 8 — Jim Wood 60, Leslie Wood 54.

To Grade 7 — Douglas Peebles 89, Maurice Allen 74, Harold Wood 73.

To Grade 6— Edwin Gowanlock 89, Phyllis Allen 81, Ivan McDermid 72, Eunice Wood 70.

To Grade 3 — Katherine Foster 84, Norma Eagles 83, Allan McDermid 79, George Akins 78.

To Grade 2 — Allan Alexander.

—Mrs. Lilyan Goheen, Teacher.

CEDARSIDE BAPTIST CHURCH

Rev. W. A. White, E.D.
Pastor

Service next Lord's Day, July 6th, worship at 11 a.m. Subject: "Grace.' Text: Ephesians 2:8. This service will be followed by the Ordinance of the Lord's Supper and reception of new members.

Church School at 12 noon every Sunday. Prayer and praise service Wednesday evening at 8:30.

Because of the Pastor giving the Church of the Air Service over CFOS between 2:30 p.m. and 4 p.m. on Sunday, July 6th, the Rock Mills service will be at 7:30 p.m. next Sunday.

In Appreciation

I wish to express my gratitude to the volunteer fire brigade for their prompt response to my call Sunday morning and to others who gave assistance at that time.
—Norman Scarrow.

Being physically present and mentally absent is one of the greatest causes of accidents.

F. T. HILL & CO., Limited

SPRING and SUMMER
Dress Clearance

Sizes, Colors, Styles for all
Gay Prints, Crepes, Jerseys, etc

Reduced 25%

Shop while we have a complete range to choose from.

SPECIALLY PRICED
SLACK SUITS
Many qualities, Styles and Colors

BATHING SUITS
Printed and Plain Satins, etc.
One and two-piece styles
Priced $2.95 to $6.95

F. T. Hill & Co., Ltd.
Phone 7 Markdale

The tourist had stopped to change tires. "I suppose," he remarked to a native onlooked, "that in these isolated parts the necessities of life come pretty high."

"Yer right, stranger," the native replied golomily, "an it ain't worth drinking when you get it."

The priest called on an elderly Irish woman. "And how are to-day, Bridget?" asked he.

"I'm bad enough, father," she replied. 'I've the pain in me arms and the pain in me legs. And I've only two teeth in me head; but, thanks to God, they're opposite."

UNINSURED ACCIDENTS ARE COSTLY

PILOT INSURANCE COMPANY

• Accidents happen in a flash. If you are not insured, repayment may cost you your home, your savings or months of income. Let us explain Pilot Automobile insurance to you. It costs so little.

We write Pilot Insurance to cover selected risks in Automobile, Fire, Personal Property Floater, Burglary, Plate Glass, Public Liability and other general insurance.

H. W. KERNAHAN
Flesherton, Ont.

Never Before Value Like This
BIG-CAR QUALITY
at low cost—found only in Chevrolet

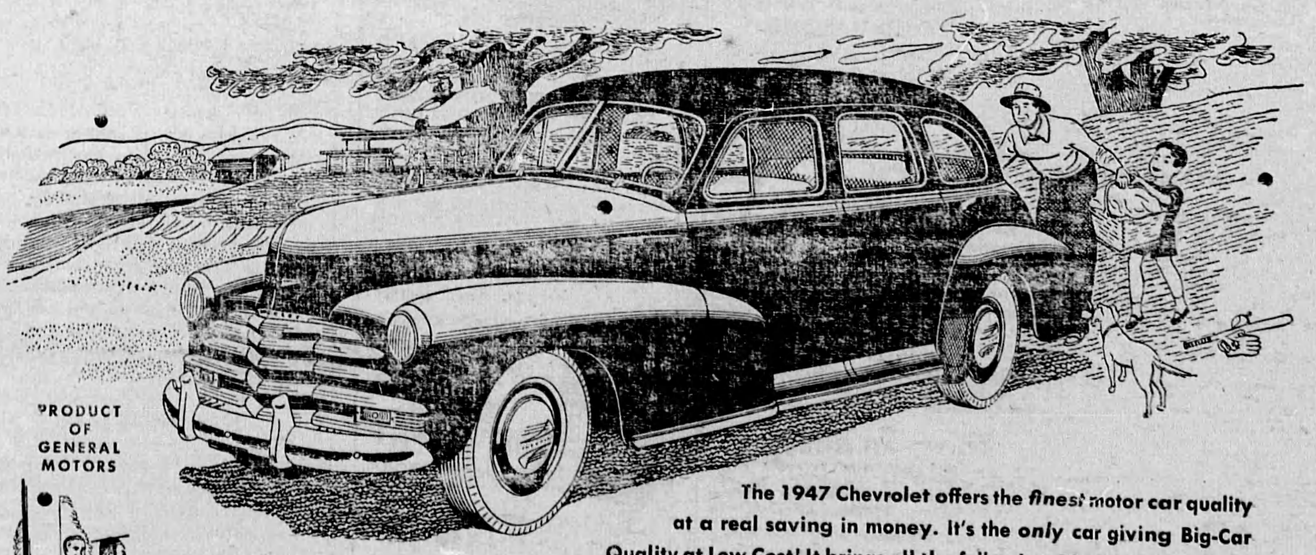

PRODUCT OF GENERAL MOTORS

The 1947 Chevrolet offers the finest motor car quality at a real saving in money. It's the only car giving Big-Car Quality at Low Cost! It brings all the following Big-Car advantages at lowest prices and with low cost of operation and upkeep.

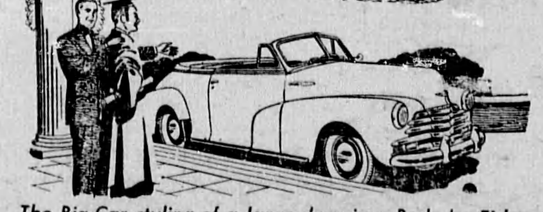

The Big-Car styling of a large, luxurious Body by Fisher—found only in Chevrolet and higher-priced cars.

The Big-Car Safety of Fisher Unisteel Body construction and Positive-Action Hydraulic Brakes—combined only in Chevrolet and higher-priced cars!

The Big-Car performance and dependability of a mighty Valve-in-Head Engine.

The Big-Car comfort of the Unitized Knee-Action Gliding Ride—both of which are likewise found only in Chevrolet and higher-priced cars!

CHEVROLET

The growing demand for the New Chevrolet is setting an all-time record. We cannot hope for many months to fill all the orders pouring in. If you are among the many who have set your sights on Chevrolet's Big-Car Quality at Low Cost, we suggest that while you wait, you rely on your Chevrolet Dealer's service to keep your present car running smoothly and safely.

1947 CHEVROLET
D. MacTavish & Sons, Flesherton

C-647B