Small Ads

FOR SALE — Springfield shot gun. Apply at The Advance office.

FOR SALE — Sow, bred.—Apply to W. L. Robinson, Priceville. 2p1

FOR SALE — Yorkshire sow, due in 10 days.—J. D. McDonald, Eugenia phone Feversham 5r41. 2p1

FOR SALE — 1934 V-8 2-ton truck, stake body, with hydraulic hoist.—Hubert Sayers, Dundalk, phone 51.

FOR SALE — 2 building lots opposite high school. — Mrs. Geo Johnson, Flesherton. 2c3

WANTED — Animals suitable for mink and fox feed.—Bert McIntosh Eugenia, phone Feversham 5r25

FOR SALE — Ennis piano in good condition. — Mrs. Smillie, Ceylon, phone Flesherton 107w2. 2c2

FOR SALE — Pianos, in first class condition. — H. C. Blackstone, 515 8tht St. A., East, Owen Sound, Ont., phone 672 50p3

FOR SALE — Reg. Scotch Shorthorn bull, Rosewood breeding, dark red, 11 months. — H. J. Courvoisier, Feverham, Ont. 2p2

FOR SALE — A few bushels large blue garden peas. — Howard McGee, Flesherton, phone 33J1.

FOR SALE — 3-piece chesterfield suite.—Russell Johnson. phone 5r51 Feversham. 1c2

FOR SALE — 1928 Whippet coupe, good condition. — Ross Gillette, phone 138w4 Flesherton. 1c2

FOR SALE — Electric washing machine in good condition, $25.00—Apply Box 100, Ceylon, Ont. 1c2

FOR SALE — Quebec heater with oven in good condition. — S. L Stauffer, phone 57w Flesherton.

FOR SALE — 100 year-old White Leghorn hens.—Mrs. Lloyd Talbot phone 45w12 Flesherton. 1c1

FOR SALE — Limited quantity Sabago potatoes, blight resistant; good for seed or table. — George Armstrong, Flesherton. 51p2

FOR SALE — Quantity sliding window screens in first class condition —J. D. MacDonald, Eugesia, phone 5r41 Feversham. 1c2

FOR SALE 1946 Dodge 3-ton D.P. axle, 8.25x20 tires, low mileage. Apply to Neil McKenzie, 34—6th St. Collingwood, phone 454w

FOR SALE — Refreshment booth 10x8x6 built of matched lumber, would perhaps make good brooder house.—S. L. Stauffer, phone 57w.

CEMENT BLOCKS — 8 and 10 inch blocks, plain or rock faced, jamb and quarter blocks. — Bates & Badgerow, Proton Station. 1p4

FOR SALE — Sparton 6-tube table model battery radio. in first class condition. — Mrs. Angus McLeod, R. R. No. 1, Flesherton, or phone 11r34 Feversham. 1p2

FOR SALE — Oak bed and springs; sideboard with mirror; cream separator No. 5 and number of chimney brick.—Mrs. Archie Stewart, Flesherton. 2p2

FOR SALE — General Purpose horse 5 years old, 1250 lbs., anyone interested in a good horse should see this one; light driving harness good as new; road cart in good condition light 1-horse wagon.— Apply to Ray Genoe, Eugenia, phone 119w1 Flesherton 1p2

FARM FOR RENT

Known as the Joe McGrade farm Lot 11, Con. 8, Osprey Township for pasture; water and shade.
—Mrs. Wm. Madden,
R. R. 1 Markdale, Ont.

TENDERS FOR STOKER COAL

Sealed tenders will be received by the undersigned up to 12 o'clock Saturday night, June 14, 1947, for 35 tons of good grade stoker coal, to be delivered in the Public School bin, size of coal to be ¼ or ⅜ to 1¼ inches, analysis to accompany tender. —H. Milligan, Secretary of Public School Board, Flesherton.

HARRIS & DUNLOP
BARRISTERS, SOLICITORS, Etc.
Phone 38 MARKDALE
Mr. Dunlop will be in C. J. Bellamy's office every Saturday from 6 to 8:30 p.m.

DR. T. D. PARK
PHYSICIAN & SURGEON
Graduate of Toronto University
Office: Kennedy Block
Phone 77 Flesherton

Local and Personal

Mr. Ted Banks of Ayr is spending two weeks at his home here.

Mr. Fred Patton of Toronto was a visitor in town on Sunday.

Mr. and Mrs. E. E. Clement spent the week end visiting with friends at Paris.

Mr. Stan Teeter and Ken Foster of Listowel were holiday visitors with Mr. and Mrs. Frank Teeter.

Mr. and Mrs. Hill Hill, Marvin and Brian, of Leaside spent the week end with Mrs. Richard Bentham.

Miss Anne Akins of Rouge Hill was home for the week end and the holiday on Monday.

Mr. and Mrs. Chas. Flynn and son Brian, of Brantford were in this district over the week end.

Mr. and Mrs. Ted McTavish and little daughter of Toronto spent the week end at the former's home.

Rev. W. A. Warren, formerly of Markdale, will preach in St. John's United Church Sunday morning.

Miss June Devey of Toronto spent the week end with her friend, Miss Jean McCracken.

Mr. Earle Thurston of Severn Park is spending a couple of days at his parental home.

Mr and Mrs. Gordon McKinnon and Mr. and Mrs. A. Fitzpatrick of Toronto spent the week end at the McKinnon cottage.

Mr. and Mrs. J. T. Prentice and sons, Allan and David, of Toronto visited at the home of Mr. and Mrs. F. H. W. Hickling over the week end.

Mr. and Mrs. Ben Bellamy of Owen Sound spent the week holiday with his parents, Mr. and Mrs. C. J. Bellamy.

Miss Lucy McDonald and friend, Miss Lucy Ives, of Toronto were the guests of Mr. and Mrs. Frank Taylor on the week end holiday.

Mr. and Mr. Sam McDonald and two daughters of Toronto called on the former's sister, Mrs. Frank Taylor on the holiday.

Dr. and Mrs. Roszell of Caledonia, accompanied by Mrs. Murray Roszell and little son, visited on Tuesday with Mr. and Mrs. Ab. Stewart.

Mr. and Mrs. Reg. Hutton and Roseanne of Guelph are spending a couple of weeks holidaying at their farm on the east backline.

Mr. Angus W. Macpherson, Mayor of Saskatoon, Sask., spent Friday of last week with his brother, Rev. A. G. Macpherson, and Mrs. Macpherson at the United Church Parsonage.

Lorne Turvey moved his grvael grushing outfit on Monday to Holstein, where he will commence the season's operations. Mrs. Turvey the children are accompanying him for the summer months.

Mr. and Mrs. Fred Brown, accompanied by Mr. and Mrs. Wilfred Lever, attended the graduation exercises at St. Joseph's Hospital, Toronto, when their daughter, Iva was among the 32 nurses to graduate.

FARM FOR SALE

76 acres more or less, Lots 139-140, 2 N.E., Artemesia, mostly under cultivation, priced at $2500.00. Apply at the premises until June 21st.
—REG. HUTTON,
R. R. 2, Flesherton.

NOTICE TO CREDITORS

In the matter of the estate of Mrs MAY REID, of the Township of Artemesia, deceased.

All persons having claims against the estate of the Mrs. May Reid, late of the Township of Artemesia, in the County of Grey, who died on or about the 17th day of November, A. D. 1945, are required and hereby notified to send prepaid to the undersigned Solicitors for the Executor on or before the 23rd day of June, A.D. 1947, full particulars verefied by statutory declaration.

Immediately after the said 23rd day of June, 1947, the estate will be distributed among the parties entitled thereto having regard only to the claims of which the Executor shall then have had notice.

Dated at Markdale this 2nd day of June, 1947.
—HARRIS & DUNLOP,
Markdale, Ont.
Solicitors for the Executor.

C. J. BELLAMY
VILLAGE CLERK
A Commissioner for taking Affidavits
Issuer of Marriage Licenses
CONVEYANCING
DEEDS MORTGAGES, WILLS Etc.
Office: Toronto Street, Flesherton

WM. KAITTING
LICENSED AUCTIONEER
for the County of Grey
Farm and Stock sales our specialty
Terms reasonable. Satisfaction guaranteed. Dates arranged at Advance office or phone

Feversham Special Services

The revival services in the Gospel Workers' Church in Feversham got away to a good start last Sunday. The local pastor, Rev. Charles Lee, brought the first message of the campaign and the presence of God was very evident to all present. Sunday evening brought a stirring message from God's Word, which resulted in some definite work being done for the honor of His name. Rev. Strain, besides being a very practised preacher, is also a talented singer and versatile musician, playing in each service a different instrument. All are cordially invited to attend these services.

Some men die with their boots on. Others with only one boot on — on the accelerator, that is.

CREDIT AUCTION SALE

IMPLEMENTS, ETC.

JAS. N. PRITCHARD
will sell by public auction on
Lots 39-40, Con. 3 S.D.R., Artemesia
WEDNESDAY, JUNE 18TH, 1947
the following at 1:30 p.m.

McCormick Binder, in good repair; Cockshutt Mower, 5 foot cut; Cockshutt Disc, 14-plate; Deering Manure Spreader; Hay Rake, 10-foot; Deering Seed Drill, 15-disc; Deering Seed 14-hoe; Set 12-bull Harrow; Steel wheel Wagon; Stoneboat; Riding Plow 1-furrow; Walking Plow; M.-H. Hay Loader; Turnip Sower; 2-drill Cutter; Gang Plow, 2-furrow; Pig Crate; Scuffler; Land Roller; Wagon Rack; Brooder House 7x10; Set 2000 lb. Scales; Buggy; Fanning Mill; Sling Chains; Sling Ropes; Turnip Pulper; 1927 Chevrolet Radiator in good condition; Grass Seed Sieve; Buggy Pole; Quantity of Oats.

TERMS — All sums of $10.00 and under, Cash; over that amount 10 months' credit on approved joint notes acceptable to the Canadian Bank of Commerce, Flesherton bearing interest at 6 per cent.

GEO. E. DUNCAN, Auctioneer

Engagements

Mr. and Mrs. Melbourne Phillips announce the engagement of their second daughter, Grace Marie, to Mr. William Lorne Turvey, son of Mr. and Mrs. Lorne Turvey of Flesherton, the marriage to take place late in June.

The engagement is announced of Wilda Ellen Sophia, daughter of Mrs. M. Sayers and the late Mr. M. Sayers, of James Arthur, son of Mr. and Mrs. F. Hale, all of Feversham, the marriage to take place the latter part of June.

Mr. and Mrs. Russell Dixon announce the engagement of their younger daughter, Iva Lillian, to Thomas Edward, eldest son of Mr. and Mrs. W. T. Genoe, Ceylon, the marriage to take place quietly the latter part of June.

District Holidays

Alliston	Wednesday
Arthur	Wednesday
Barrie	Wednesday
Creemore	Thursday
Collingwood	Thursday
Dundalk	Thursday
Durham	Wednesday
Elmvale	Wednesday
Flesherton	Thursday
Grand Valley	Wednesday
Markdale	Thursday
Orangeville	Wednesday
Owen Sound	Wednesday
Shelburne	Wednesday
Meaford	Wednesday
Hanover	Wednesday
Stayner	Wednesday
Thornbury	Wednesday
Wiarton	Wednesday

Future Events

DANCE AT PRICEVILLE

Dance in the Institute Hall, Priceville, on Friday evening, June 20th, to music by the McDougal Orchestra. Dancing 9 to 1. Admission: 35c.

F. T. HILL & CO., Limited

Special Purchase

ALUMINUM NAILS

1¼ 1½ 2 2½ and 3 inches also Roofing Nails

20c lb.

Aluminum nails are rust proof and run about 4 to 1 of the wire nail.

We also have
COMMON SHINGLE NAILS 1¼ and 1½
COMMON SPIKES 6 IN. to 12 IN.

8c lb

ROOFING NAILS ..... 12½c lb.

F. T. Hill & Co., Ltd.
Phone 7 Markdale

BLUE AND WHITE PLATES FOR 1948 IN ONTARIO

For the first time since 1943, Ontario motor vehicles will have license plates front and rear next year, the Ontario Department of Highways has announced, in connection with awarding the contract for the plates to the Ontario Reformatory at Guelph.

The 1948 plates will carry "easy to read" white letters and figures, on a navy-blue background.

SPIRELLA FOUNDATION GARMENTS

A Spirella Foundation Garment of whatever type required, resigned individually and made from measurements taken by experienced corsetiere. Demonstration no obligation.
—MRS. A. E. BELLAMY.

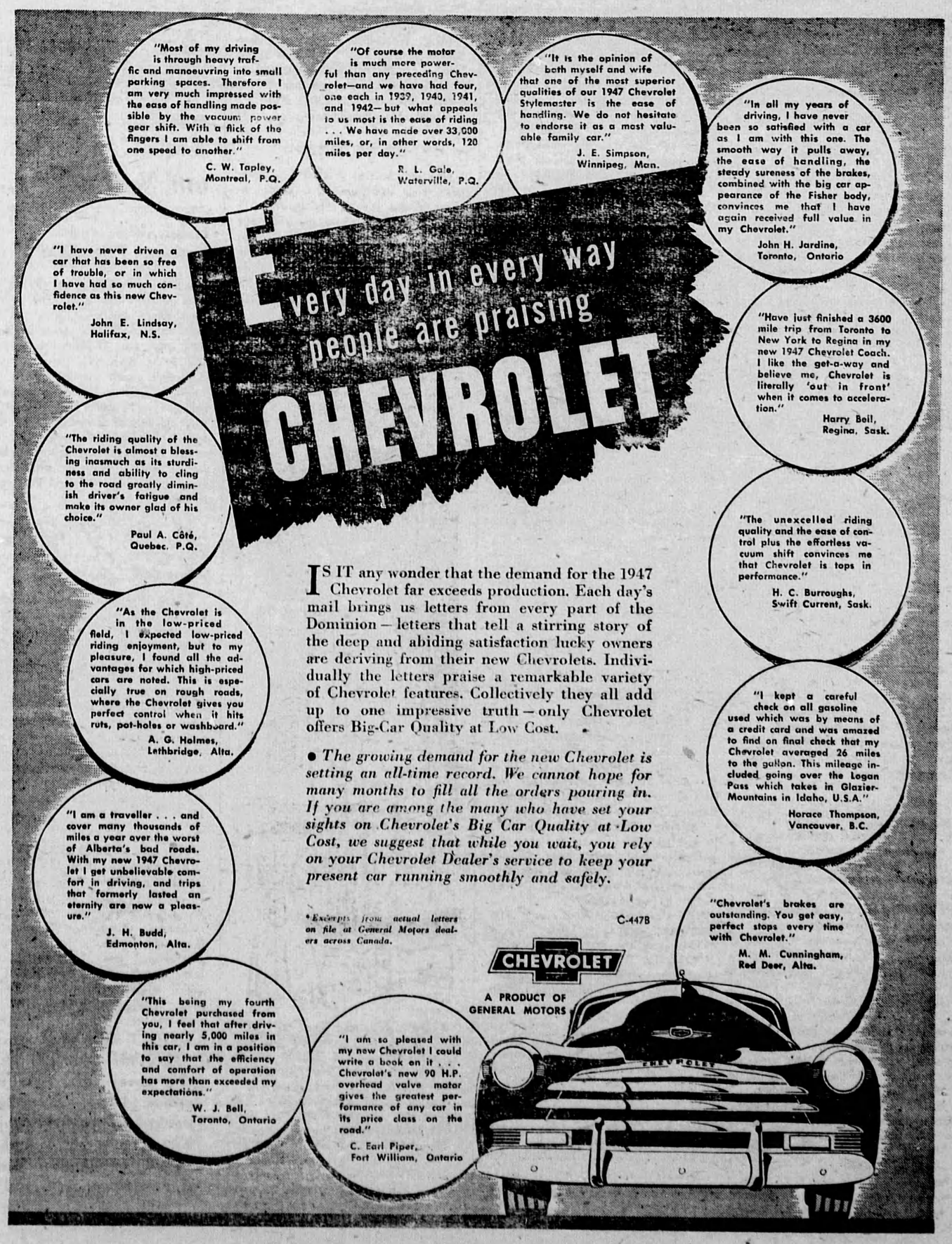

D. MacTavish & Sons