# CLASSIFIED ADVERTISING

### AGENTS WANTED

A BUSINESS of your own! Want a comfortable yearly income? John R. Cressy Company, manufacturers of food specialties, flavouring extracts, packaged drugs, soaps, patent medicines, etc., have an attractive proposition for those who can qualify for one of the exclusive Cressy dealerships which are now available. This is a pleasant, profitable occupation for progressive, industrious men and women. Write today for full particulars, giving a few details about yourself, to: John R. Cressy Company,-1536 W. Dundas St. West, Toronto 3, Ontario.

### BUSINESS OPPORTUNITIES

**MR. WOOL GROWER**

We operate a Government Licensed Wool Warehouse and are prepared to handle your woll either direct or through our collectors. You can apply all or part of your wool credit against blanket purchases. We do not handle used woollens nor customs work.

**THE STRATHROY WOOLLEN MILLS LIMITED**
**Strathroy, Ontario**

MEN, be your own boss. Write for free folder describing our "collection of 137 plans for operating a successful business of your own." Start in full or spare time at home. No personal selling. Little or no investment required. Send for your copy today. National Business Enterprises, 474 Colbourne St., London, Ont.

AMAZING profits in six weeks, in your spare time. No experience, capital or investment necessary. Send only $1.00 today for complete information. Satisfaction guaranteed. A. G. Henry, 10113 Madison Ave., No. 66, Cleveland 2, Ohio.

EARN MONEY gathering and growing Medicinal Plants. Worth up to $12 pound. Hundreds of Roots, Herbs, Weeds growing wild have cash value. Send stamp for details. Write Box 67-Y, Islington, Ontario.

### BABY CHICKS

**BABY CHICKS AND STARTED CHICKS**

Our prices for Baby Chicks and started Chicks will surprise you. All Chicks from blood tested stock. Carleton Hatchery, Britannia Heights, Ont.

CATCH up with these well started chicks. We can give prompt delivery on two and three week old non-sexed and pullets and two week old cockerels in the following breeds: White Rocks, Barred Rocks, White Leghorns, New Hampshires, White Leghorn X Barred Rock, New Hampshire X White Leghorns, Austra Whites, Light Sussex X Barred Rock, New Hampshire X Barred Rock. Send for special price list. Also older pullets eight weeks to laying. Tweddle Chick Hatcheries Limited, Fergus, Ontario.

**9c HURONDALE CHICKS 11c**

Sussex X New Hamps., Rock X Hamps., Barred Rocks, New Hamps., Rock X Leghorns, Sussex X Leghorns, New Hamp. X Leghorns and Pure Leghorns 11c, Pure Sussex 12c. Assorted Mixed Chicks 9c.

**HURONDALE PULLETS 19c**

All heavy breed pullets 19c, after June 1st 17c. Medium Breeds and Leghorns 21c. Assorted Pullets 17c. Heavy Breed Cockerels—

**3000 BREEDERS**

All double bloodtested, banded and culled by inspectors, backed by high pedigreed foundation stock. Many customers report wonderful success. "Best Chicks I Ever Had."

**STARTED CHICKS AND PULLETS**

**2 WEEKS TO 6 WEEKS OLD.**

2 weeks add 4c. 3 weeks add 10c, 4 weeks add 15c, 5 weeks add 20c, 6 weeks old pullets 50c. 100% live delivery guaranteed. $1.00 per 100 deposit on day olds. 10% on started orders. Order from and ENCLOSE this ad.

**HEAVY AND MEDIUM COCKERELS**

Meat type New Hamps 6c, all other heavy breeds 6½c. Assorted heavy Cox 5½c. Rock X Leghorn Sussex X Leghorns 2½c. Day old Cox only.

**Hurondale Chick Hatchery,**
**LONDON, ONT.**

DAY OLD chicks, immediate delivery, pullets, non-sexed and cockerels. Just right for late fall and early winter production. We also have some started chicks, 2-3 weeks old. Write for list. Bray Hatchery, 130 John N. Hamilton, Ont.

**LAKEVIEW CHICKS 12c**

Same high quality at these low prices. Here's your opportunity to get this high quality stock at these reasonable prices. Pure Sussex, Sussex X New Hamp., Barred Rocks, Rock x New Hamps., New Hamps., Sussex X Leghorns, Rock X Leghorns, New Hamps. X Leghorns, Large Type White Leghorns mixed $12.00 per 100. Assorted Mixed $10.00 per 100.

**LAKEVIEW PULLETS 20c**

All day old pullets 20c. Started Pullets and mixed chicks. Two weeks old add 5c, 3 weeks old add 10c, 4 weeks old add 18c, 6 week old Pullets 45c each, 6 week old Pullets 60c each.

**BREEDER HATCHERY OF 5000**

Breeders. All double blood tested, banded and culled for body type and ruggedness. Hatched under ideal conditions. "Best Chicks we ever had; Pullets are laying swell, cockerels good size," from Lincoln Luecke, Eden Grove, Ont. "Never had such good luck with pullets," reports Ernest G. Barnhardt, Hawkestone, Ont. Order from this ad. or send for Price List and Catalogue and full particulars. To receive these prices enclose this ad. with your order.

**Lakeview Poultry Farm**
**Wein Bros., Exeter, Ontario.**

BARGAINS in chicks for this week and next. Barred Rocks, New Hampshires, New Hampshire X Barred Rocks, White Rocks, Light Sussex, Light Sussex X New Hampshires non-sexed 9.95, pullets 15.95, cockerels 8.95. Assorted Heavies non-sexed 8.95, pullets 14.95, cockerels, 7.95. White Leghorn X Barred Rock 9.95, pullets 19.90, cockerels 8.95. White Leghorns 9.95, pullets 19.90, cockerels 95c. Two week old add $6.00, three week old add 11.00 per hundred. Shipped C.O.D. This advertisement must accompany your order to receive these special prices. Also pullets eight weeks to laying. Top Notch Chickeries, Guelph, Ontario.

**2, 4, & 6 Week Old Pullets**

Also mixed chicks and cockerels. All raised in brand new air-conditioned brooder plant under ideal conditions. Send for Weekly Special List of started chicks. Lakeview Poultry Farm, Exeter, Ontario.

**READY MADE CAPONS**

It pays to raise Capons. The price of Capons is approximately 5c lb. higher than the price of cockerels. We caponize the cockerels at 3 weeks and send the ready made Capons out at 4 weeks, no fuss, no trouble. Send for Price List and full particulars. Prompt delivery if you act quickly.

**Lakeview Poultry Farm**
**Wein Bros., Exeter, Ontario.**

THERE'S still time to buy Tweddle Chicks. The June chick should be a money maker this year. Your feed bills will be lower with nutritious green grass available. Before you know it your chicks will develop into pullets that will be turning out plenty of eggs for you. That is if you make sure your chicks come from a healthy, vigorous, fast growing strain. If they're Tweddles—they're good. Satisfied customers have been putting their stamp of approval on Tweddle chicks for the past 23 years. We can give you prompt delivery on all the popular pure breeds and hybrid crosses in non-sexed, pullets and cockerels, in day old, two and three week old. Also pullets eight weeks to laying. Send for reduced price list for June. Tweddle Chick Hatcheries, Fergus, Ontario.

### FOR SALE

**TIRES**

We are overstocked at the present of good used trade-in tires (guaranteed to be in excellent shape).

**600 X 16 — $5.00**

All orders shipped C.O.D. Special equipment for vulcanizing Truck and Farm Tractor Tires. BEACON TIRE corner Queen and York Sts., Hamilton, Ont.

ONTARIO'S MOST MODERN
EQUIPPED TIRE SHOP
Dealers Wanted

### FOR SALE

ARMY Surplus: Steel boxes, make excellent tool boxes. Size: 21½ lb. x 9¼ x 9, $1.25; 25¼ x 8¾ x 8¾, $1.50. B. W. Kirkby Company, Limited, Brockville, Ont.

**ATTENTION FARMERS**

FOR SALE—Tractor Tires, made of rubber, suitable for bolting on steel wheels, $15.00 each, rear wheels; $7.50 each, front wheels. When ordering state diameter and width of wheels. National Rubber Co. Ltd., 5 Wiltshire Ave., Toronto, Ont.

BILLFOLDS, genuine black leather, four windows, change purse, stamp pockets, zipper closing $4.00 delivered. Money refunded guarantee. Williams Mail Order House, Box 336, Toronto.

BLACK Cocker Spaniel, female, registered, housebroken. Mrs. H. Tonkin, R No. 3, St. Thomas, Ont.

**BUY DIRECT AND SAVE**

Agricultural insecticides, sprays, powders, disinfectants, deodorants, scientifically formulated for best results. For information and prices write Canadian Distributors Ltd., 254 Niagara St., Toronto.

CALLING All Invalids. New Canadian Industry now producing Electric Invalid Cars. Send for illustrated folder. Bamford-Regis Limited, 104 Sparks St., Ottawa, Ont.

FAST SELLING Oil Burner, Electric Blower Type, can burn wood, coal or oil anytime, no changing necessary, all territories open. Also plumbing fixtures available. Information for stamp. Economy Distributors, Kingston, Ont.

**FLAGS**

All sizes Union Jacks or Canadian Ensigns, sewn wool bunting. Special offering on 4½ and 6 foot Union Jacks. Fast dye sewn cotton. Discount for quantities. Brighten your community or home by flying a good quality flag. John Leckie Limited, 77 Wellington St. West, Toronto.

FOR SALE—A money-maker for some one. Fully licensed hotel, beer, wine and hard liquors, large quotas, doing good business in rooms, dining room, two beverage rooms, well situated in centre of mining, lumbering and farming district in Abitibi. Price and terms reasonable. Write Box 1319, Rouyn, Que.

FOR SALE—Used Heating Plant for sale in first class condition—Taylor-Forbes Victor Boiler No. 609A, also stoker and pump—only been in use a few years, suitable for fairly large building.

1-200 gallon hot water tank and a number of showers with all connections with individual cabinets. For particulars write Robert Chapman, Mitchell, Box 262.

**GASOLINE POWER UNITS**
**55 HORSE POWER**

Chrysler industrial power units complete with radiator cooling, electric starting and battery, heavy duty clutch and power take off. Available from stock. Write Atlas Polar Co. Ltd., 517 Jarvis St., Toronto, or 1557 Mackay Street, Montreal.

HARNESS and shoe repair shop and equipment and also belt splicing equipment for sale and also a 7 room 2 storey brick house, immediate possession. For particulars write A. C. Irwin, Gorrie, Ont.

HEAVY MILITARY farm wagons, send for circular. Percy J. Borbridge, Room 305 Plaza Bldg., Ottawa, Ont.

IRON AGE Potato Planters—one or two row. On steel or rubber. Immediate delivery. H. M. Fleming & Sons., Blenheim, Distributor.

**NEW 900/13 GOODYEAR TIRES AND TUBES—$50.00**

For 8 cwt Army trucks, fully guaranteed. Large stock other new Army truck tires. Full line of retreaded tires. Firestone tread design. Dealers wanted. City Tire and Battery Co., 768 Queen west, Toronto.

OILS, Greases, Tires, Insecticides, Electric Fence Controllers, House and Barn Paint, Roof Coatings, etc. Dealers wanted. Write Warco Grease & Oil Limited, Toronto.

PLANT NOW: Premier Strawberry Plants: Long healthy roots $2.50 hundred: $14.00 thousand, prepaid. Seely & Ellis, Stamford Centre, Ont.

**STORE EQUIPMENT**

Traded-in, computing scales, meat slicers, electric meat choppers, etc. Berkel Products Co. Limited, 2199 Bloor W., Toronto.

**TOILETS**

For Summer Cottages, Farms, Schools, and Camps. Can be used with or without running water. Caustic Sanitation, Ltd., 21 Ridley Blvd., Toronto, Ontario.

TROPICAL fish, buy direct from the hatchery and assure yourself of a wider selection of larger, healthier fish at lower cost. Write for price list, we ship anywhere. W. G. Bagshaw, 50 Euclid Ave., London, Ont.

TYPEWRITER, Underwood Standard $40.00 and Portable with case $45. Both excellent condition. Will ship C.O.D. Write 537 Besserer St., Ottawa, Ont.

12" WOOD Planers, Jointers, Wood Shapers, 14" Band Saws, Drills, Portable Sanders. If you need one write: Giffin Machinery, P.O. Box 273, Toronto, Ont.

**WEBSTER PAINT EQUIPMENT**

NOW available for immediate delivery. For home, or hobbyist, the model 860 priced at $27.50 complete with spray gun, hose, belt and pulley, less motor. The Webster Model 'R' Painting Outfit is a dependable machine recommended for maintenance work in industrial plants, hospitals, etc. Complete with hose, gun, compressor and 2 gal tank. Two and three man production painting outfits also available. Write now to assure prompt delivery.

PAINT UP, CLEAN UP, THE WEBSTER WAY.

Complete stock of household and Industrial Fans. 8", and 10" Kitchen, 12" to 24" Exhaust Fans.

**MILGROM ELECTRIC LIMITED**
79 King Street West, Hamilton, Ontario.

### BATHROOM OUTFITS

**CARLOAD**
**Of Imported Bathroom Outfits**
**FIRST QUALITY BATHROOM OUTFITS**
**COMPLETE**
**Consisting of:**

TUB: 5' recess. Cast iron porcelain with chrome fittings. Shower and Shower Rod.
TOILET: Two-piece vitreous china with seat and cover.
BASIN: Vitreous or cast iron, chrome centre, water supply and fittings, complete.
AVAILABLE in lots of one to ten outfits (3-piece units) or Tubs and Basins (with fittings) separately.
SINGLE unit inquiries will be handled through a reliable dealer in your district.

Write to:
**H. J. PARR & COMPANY**
Importers — Wholesale Distributors
P.O. Box 694, London, Ont.

### HAIRDRESSING

LEARN Hairdressing the Robertson method information on request regarding classes Robertson's Hairdressing Academy, 137 Avenue Road, Toronto.

### HELP WANTED

**REGISTERED NURSES, WARD AIDES**

For general duty in 150 bed Sanatorium. Attractive salary, plus full maintenance, 6 day week, 4 week's vacation with pay, after one year's service. Apply stating qualifications, age, to Supt. of Nurses, Niagara Peninsula Sanaterium, St. Catharines, Ont.

### OPPORTUNITIES FOR WOMEN

**BE A HAIDRESSER**

JOIN CANADA'S LEADING SCHOOL
Great Opportunity Learn Hairdressing
Pleasant dignified profession, good wages, thousands successful. Marvel graduates America's greatest system. Illustrated catalogue free. Write or Call
MARVEL HAIRDRESSING SCHOOLS
358 Bloor St. W., Toronto
Branches 44 King St., Hamilton & 74 Rideau Street, Ottawa

### DYEING AND CLEANING

HAVE YOU anything needs dyeing or cleaning? Write to us for information. We are glad to answer your questions. Department H. Parker's Dye Works Limited, 791 Yonge Street, Toronto, Ontario.

### MEDICAL

DIXON'S Remedy—For Neuritis and Rheumatic Pains. Thousands satisfied. Munro's Drug Store, 335 Elgin, Ottawa, Postpaid $1.

TO EASE that horrible pain caused by arthritis use 'Euca Liniment'. Large bottle $1.25. P.O Box 414, Saint John, N.B.

READ this—Every sufferer of Rheumatic Pains or Neuritis should try Dixon's Remedy. Munro's Drug Store, 335 Elgin, Ottawa. Postpaid $1.00.

**Y-O-U-R S-K-I-N**

Why suffer the physical and mental agony usually accompanying eczema, sores, impetigo and outer skin ailments when Formula D1 may help you. A safe, soothing, healing unguent. Relieves teething rash too. Ask your druggist for Formula D1. If he cannot supply you, mail One Dollar for the generous two ounce jar postpaid.

**FORMULA PRODUCTS**
Box 234, Terminal A, Toronto.

**WHY SUFFER ARTHRITIC**

and rheumatic torment when Breenatone offers prompt lasting relief. One months' treatment $1.00 postpaid. Indian Remedies, Box 118, Vancouver.

### OFFER TO INVENTORS

AN OFFER to every inventor—List of inventions and full information sent free. The Ramsay Co., Registered Patent Attorneys, 273 Bank Street, Ottawa.

### PATENTS

FETHERSTONAUGH & Company Patent Solicitors. Established 1890. 14 King West, Toronto. Booklet of information on request.

### PERSONAL

LONESOME — Do you desire respectable friendship? Hurry, time is fleeting. Somewhere your future sweetheart seeks acquaintanc. Splendid positions; means. Information free. Canadian Friendship Society, Box 113, Durham, Ontario.

### PHOTOGRAPHY

COAST to coast—Rolls finished 8 prints 25c. 5 x 7 enlargements Mounted 30c. Prints copied 40c. Reprints 3c. Ideal Snapshot Service, Kingston, Ontario.

**PROMPT MAIL SERVICE**
This big, reliable studio does quality work
**AT LOWER PRICES**
Don't risk your films. Send them to Star Snapshot Service.
**ANY SIZE ROLL**
6 or 8 Exposures
**DEVELOPED and PRINTED 30c**
Reprints from your negatives 4c.
2 mounted enlargements 4 x 6" 25c. Enlargements framed 7 x 9" in Gold, Silver, Walnut or Black Frames 74c. If picture colored 94c. Prints and enlargements made from prints of lost negatives.
Dept. M
**STAR SNAPSHOT SERVICE**
**BOX 129, POST OFFICE A, TORONTO**

**ROLLS PRINTED AND DEVELOPED 25c**
Reprints 3c each
By CANADA'S MOST COMPLETE PHOTOGRAPHIC SERVICE
ANSCO COLOR ROLLS PROCESSOR
$1.20 each
Printon Color Enlargements—prices on request. Full stock of Ansco Film at regular prices.
**COMET PHOTO SERVICE**
Box. 6, Station D., Toronto.

### TEACHERS WANTED

PUBLIC School Teacher, S.S. No. 2, Charlotteville, Norfolk County, hydro, indoor toilets, furnace, twice daily bus, good board. State salary. Mrs. A. Leedham, Forestville.

MINAKA S.D., No. 1 requires teacher with first class certificate effective September 1st. Salary $1,500 year, furnished teacherage, fuel. Apply stating marital status and qualifications to M. G. Reid, Sec.-treas., Minaki, Ont.

WANTED—Teacher, Protestant for assistant in Sparta Continuation School. Must be able to teach French and Latin. Salary $1,900. State qualifications. Sherman Smith, Sec.-treas., Sparta Continuation School, RR No. 5, S. Thomas, Ont.

### WANTED

WANTED—All kinds of dressed poultry. Top prices for top birds. Joseph Cooper Limited, Poultry Dept., 2054 Danforth Ave., Toronto 6. (We do custom grading).

WANTED, Threshing Machine, in good condition, 20 or 22" cylinder, metal body preferred. Raymond Norton, Bloomfield, Ont.

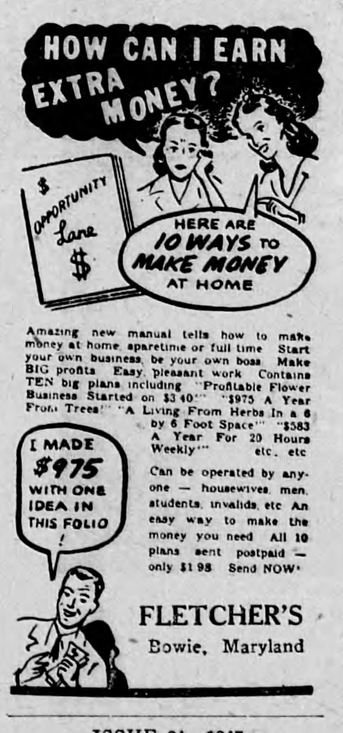


ISSUE 21—1947

Communists Prominent in France—Maurice Thorez, secretary-general of the French Communist Party, addresses a crowd estimated at more than 60,000 in the Place de la Concorde during the May Day celebrations in Paris. Thorez has since been forced out of the French cabinet.

# Sports – And One Thing or Another

By FRANK MANN HARRIS
("A Sixbit Critic")

One of these days, if we ever get round to it, we are going to write a thrilling murder story. Right now we can only give you the plot in a nutshell—which might be the most appropriate container, at that. Anyway, it starts off with this husband and wife going to Thorncliffe Race Track together. He is a deep student, who sits up all night working his handicapping figures out to 13 places of decimals; while she knows so little of horses that she thinks a quarter-crack is a guy who calls football signals.

* * *

The husband announces that his figures show that BIG DICK cannot possibly lose. The wife confesses that she fancies a thing called CRUMBY because it has eyes like Fred MacMurray's and the cutest-looking jockey. Rightly disregarding such nonsense, the husband bets the entire bundle on BIG DICK, who stops to take a few bows coming down the stretch and finishes ninth. The wife then produces a $2 ticket on CRUMBY, who has won paying $59.20. Laughing merrily she waves it in his face, saying "Didn't I tell you so, dear?"; whereupon the husband borrows a betsy from a passing mining broker and shoots her plumb through the heart.

* * *

*We fancy you now saying to yourself that there's nothing novel about this—that it's the sort of thing that could happen to anybody. But stick around till you hear the big courtroom scene. The defence attorney, who has been careful to include only horse-players on the jury, states the simple facts of the case; and the jurymen, without leaving their seats, give a verdict of "Justifiable Homicide." The tale ends with the Judge, himself a place-parlay addict, expressing regret that he cannot give the husband a medal; and we think the title will be SHE HAD IT COMING.*

* * *

Whoever it was that coined the old saying "No News Is Good News" surely cannot have been an investor in Irish Sweepstake tickets; and once again we find ourself taking what satisfaction we can out of having made another contribution to these Irish hospitals which, by this time, must be furnished with goid beds and platinum bedpans. However, mindful of the warning regarding phony tickets published in this space some weeks ago, we took extra precautions to make certain of the genuineness of the one we bought on the Derby. When the seller assured us he gets them direct from a man who lives right in Glocca Morra, we knew it must be O.K.

* * *

*In these troublous times it is gratifying to note how everybody, without exception, is agreed on one thing—that the other fellow's prices are much too high. The esteemed Globe & Mail solemnly warns Labor that it is threatening prosperity by demanding too much; and Labor comes back by asking the G. & M. when it is going to wipe out the 66% increase in its own selling price, made some time ago.*

* * *

The noble sport of Wrestling is being still further elevated by the inclusion of man-grapples-alligator contests on the same bill with regulation bouts. Outside of wondering where our Governmental authorities—who license such things — would be prepared to draw the line, we have no personal comment to make on this innovation; but we rather enjoyed that of an old friend who remarked, "It must be pretty hard on the alligator's self-respect; but if the reptile can stand it I don't suppose any of the rest of the supporting cast have a kick coming."

* * *

*HUMAN PROGRESS NOTES: After untold centuries the March of Civilization has now advanced to a point where, if Mahatma Gandhi and Gipsy Rose Lee were billed to enter from opposite sides of the same stage, 90% of all eyes would be on the stripper, 10% on the great spiritual leader. You deny that those figures are correct? All right—make it ninety-eight and two.*

## Business Forecast: No Cause for Alarm

No pessimists are Winthrop W. Aldrich, chairman of the board of the Chase National Bank, and Thomas J. Watson, president of the International Business Machines Co.

They see no cause for "boom and bust" alarms and predict that the United States will not suffer a major depression as the aftermath of war.

Mr. Aldrich and Mr. Watson could be wrong, but they didn't get where they are in the world of business by making a habit of it.

Their forecasts are on the record and for reasons they must regard as sound. Time, it certainly is to be hoped, will bear them out.


**WHAT A BREAK! It's the same Superb Maxwell House Coffee blend in either the *Super-Vacuum Tin* (Drip or Regular Grind) or the *Glassine-lined Bag* (All Purpose Grind).**

**SAFES**

Protect your BOOKS and CASH from FIRE and THIEVES. We have a size and type of Safe, or Cabinet, for any purpose. Visit us, or write for prices, etc., to Dept. W.

J. & J. TAYLOR LIMITED
TORONTO SAFE WORKS
145 Front St. E., Toronto
Established 1855

**HARNESS & COLLARS**

Farmers Attention — Consult your nearest Harness Shop about Staco Harness Supplies. We sell our goods only through your local Staco Leather Goods dealer. The goods are right, and so are our prices. We manufacture in our factories — Harness, Horse Collars, Sweat Pads, Horse Blankets, and Leather Travelling Goods. Insist on Staco Brand Trade Marked Goods, and you get satisfaction. Made only by:

SAMUEL TREES CO., LTD.
42 Wellington St. E., Toronto
WRITE FOR CATALOGUE

**ZIG-ZAG**

CIGARETTE PAPERS

Famous Pre-War Quality

The only Cigarette Paper MADE IN FRANCE on sale in Canada

13¢

BLUE COVER PURE WHITE
Free Burning
Double Book Automatic 100 Leaves

For EASY ROLLING use a ZIG-ZAG CIGARETTE ROLLER 25¢

For constant Smoking Pleasure
Roll your own with
"EXPORT"
Cigarette Tobacco

ALSO AVAILABLE IN ½ POUND TINS


MUTT AND JEFF—Hot Dog! Cicero Mutt Knows His Onions — By BUD FISHER