CREAMERY HOURS

To safeguard against confusion — our creamery will be operated on Daylight Saving time to coincide with your shopping hours.

And for your convenience the creamery will commence "open evenings" for business at 10 o'clock, beginning Wednesday, May 7th and Saturday, May 10th, until further notice.

Flesherton Creamery

Gus Avis, Manager Phone 66

FLESHERTON, Ontario

The elderly treasurer of a woman's aid society went into a bank to deposit the organization's funds. She handed the money to a hard of hearing cashier with the casual remark that it was "the aid money."

The cashier thought she said "egg money," and wanted to compliment her.

"Remarkable," he said, "isn't it, how well the old hens are doing these days?"

April was the month when you hung up your winter overcoat — right where you could find it to wear during May.

Full Course Meals Lunches

B.-A. SERVICE STATION

and

FIRESIDE LUNCH

FLESHERTON

Lunches made up to take on your fishing trip.

Phone 63 Reg. Boden, Prop.

EXTRA TRAIN SERVICE

Owen Sound - Flesherton - Toronto

Account Victoria Day Holiday Travel

SUNDAY, MAY 25

Additional train for Toronto, making all stops, will operate on the following schedule:

Leave Owen Sound 4:45 p.m.
Leave Flesherton 5:46 p.m.
Leave Brampton 8:08 p.m.

Arrive West Toronto 9:00 p.m.
Arrive Parkdale 9:07 p.m.
Arrive Toronto Union 9:15 p.m.

(Standard Time)

For times at intermediate stations consult Agents.
Ask about low Holiday Week-end Fares.

CANADIAN P.A.C.I.F.I.C

You'll Enjoy Going by Bus

LEAVE FLESHERTON

(Daylight Time)

To Toronto	To Owen Sound
9.05 a.m.	b 12.05
b 7.40 p.m.	c 4.05 p.m.
	g 8.40 p.m.

b Sun. and Hol. c Sat. only
g daily except Sat.

BUS CONNECTIONS AT TORONTO FOR
OTTAWA - MONTREAL - DETROIT
CHICAGO - ST. LOUIS
And all U.S.A. points

FARES ARE LOW

Round Trip — Tax Included

Toronto -	$ 5.35	x Detroit -	$15.85
Ottawa -	$17.55	x Chicago -	$24.[illegible]
Monteral -	$20.80	x St. Louis -	$31.40

x — Via Toronto

Tickets and Information at the

B.-A. SERVICE STATION — Reg. Boden

FLESHERTON - Phone 63

ROCK MILLS

(Intended for Last Week)

Mother's Day service was held in the church here Sunday afternoon, when Rev. White took for his text "Problems of Motherhood." A large congregation enjoyed the service.

Miss Helen Betts is spending this week with Dr. and Mrs. Pollock at Owen Sound.

Mr. and Mrs. Dick Clark visited at the week end with Toronto relatives.

Mr. Wm. Hargrave of Dundalk visited over Sunday with his brother, Mr. John Hargrave.

Campbell's trucks from Durham commenced Monday to haul lumber from the mill here to the factory of the Durham Furniture Co., Limited, at Durham.

Master Robin Pollock, Owen Sound spent Saturday with Mr. and Mrs. Frank Betts, Helen and Harold.

Mr. Harold Clark and friend, Miss Ruth Blackburn, of Toronto spent the week end at the former's home.

Now that the roads have dried and are in better condition, several trucks are again hauling logs to the mill.

We understand Rock Mills is not entering a team in the softball league this year.

FEVERSHAM

Miss Mary Mills visited at her parental home over the week end.

Mrs. Geo. Burke, who has spent the last while in Dunsan, is back at her home in the village.

Mr. Jim McKee is home at present recuperating from an operation.

The Presbyterian services are now open for the summer, with Mr. Bell officiating. Services will be held each Sunday at 8 p.m. D.S.T.

Miss Norma Heitman spent the week end at her home here.

Visitors on Sunday with Mr. and Mrs. Herb Eby were: Mr. and Mrs. Bill Armstrong and Sheila of Barrie and Mrs. Thompson Davidson of Meaford.

Mr. and Mrs. Harold Osborne of Dundalk visited on Sunday with Mr. and Mrs. Jas. Davidson.

(Intended for Last Week)

Mr. and Mrs. Ivan Alexander of Creemore, Mr. and Mrs. Wm. Colquette of Owen Sound, Mr. and Mrs. Emery Fisher of Flesherton visited at the Alexander and McKee homes.

Mr. and Mrs. Geo. Matthews and family visited on Sunday with friends and relatives.

Mrs. Wm. Kaitting of Flesherton spent a few days last week with Mr. and Mrs. Stan Menzies.

Mr. and Mrs. Torrence Williams of Flesherton visited with Mr. and Mrs. Fred Tyler on Sunday.

A welcome visitor to our community is Miss Truus Graafland of Holland, fiancee of Mr. Sheldon Mills. We hope that she will like us and our community.

Mr. and Mrs. Herb Eby visited on Sunday with Meaford relatives.

MAXWELL

(Intended for Last Week)

The W. I. met at the home of Mrs. Telford Ferris last Thursday, with a fair attendance. In the absence of the secretary, Mrs. Gertrude Seeley acted in her place. The roll call was answered with a garden hint, which was well responded to. Plans were completed for the dance on May 23, and arrangements were made for the district annual and 50th anniversary picnic to be held in Guelph. A paper on citizenship was read by Mrs. Ferris. Lunch was served by the hostess, assisted by Edith Blakey and Mabel Ross.

Visitors at the home of Mr. and Mrs. Andrew Pallister over the week end were: Mr. and Mrs. Jack Yearly of Toronto, Mr. and Mrs. Jas. Guy of Midland, Mr. Guy Pallister, Mr. and Mrs. Thos. Pallister, Mr. and Mrs. Harry Pallister and Mr. and Mrs. Everette Lawrence, all of Toronto.

Mrs. Chas. Heron is a patient in the Toronto General Hospital, and underwent an operation on Saturday morning. We wish for her a complete recovery.

We are pleased to welcome Mrs. Mary Priestley, Sr., back to Maxwell, after having spent the winter with her daughter, Mrs. Chester Cameron, at Owen Sound.

Mr. and Mrs. Ren Acheson, Evelyn and Ruth, of Wareham spent Sunday with Mr. and Mrs. Geo. Ross and family.

Mr. and Mrs. Lockhart of Singhampton visited with their daughter, Mrs Goldie Udell, on Sunday.

Messrs. Mel. and Merton Holmes of St. Catharines and Toronto, spent week end with their parents here.

Mr. and Mrs. Silas Udell went to Toronto Thursday, as both are in poor health and need medical care. We hope they will come back much improved.

12th LINE, OSPREY

(Intended for Last Week)

Miss Pansy Thomson is holidaying at home with her parents.

Mr. and Mrs. Joe Kevinsky (nee Ellison Douglas) and Miss Margaret Douglas of Toronto visited over the week end with Mr. and Mrs. Melville Douglas.

Mr. and Mrs. Neil McKenzie of Collingwood and Mr. and Mrs. T. R McKenzie of Markdale spent Mother's Day at the Jas. McKenzie home.

Mr. and Mrs. Burt Wickens, Clarksburg, were callers at the home of her mother, Mrs. John Dobson, on Mother's Day.

Mr. and Mrs. Josh Dobson and girls, accompanied by Mrs. John Dobson and Mr. Levi Dobson of Kolopore, visited with Mr. and Mrs. Theodore Glenn at Clarksburg.

Mr. and Mrs. Ross Parks and girls of Kolopore visited with Mr. and Mrs. Geo. Dobson.

Mr. and Mrs. Chas. Turner of the Meaford Road visited a few days with Mr. and Mrs. Victor McKenzie.

BUCKINGHAM

(Intended for Last Week)

Mr. and Mrs. Bruce Brownridge spent the week end with the former's parents, Mr. and Mrs. Arthur Brownridge, Stayner.

Mrs. Arnold Ralph and daughter, June, visited last week with the for- brother and family near Stayner.

Mrs. Jas. Hudson of Feversham spent two days last week with Mr. and Mrs. Alex. Mullin.

Mr. and Mrs. Harris Siddell and little daughter of Toronto spent the Mother's Day week end with Mr. and Mrs. Arnold Hutchinson.

Mr. Alex. Sherson of Proton conducted service in the church here last Sunday.

Mr. Allan Tuplin of Toronto was at his home here over Sunday and other visitors with Mr. and Mrs. Tuplin were: Mrs. Dawson and son, Wilfred, of the town line.

The Community Club met last week at the home of Mrs. A. Mullin, with 10 members and visitors present. The afternoon was spent quilting. Mrs. Lloyd Haugh invited the Club members to her home for the June meeting. Some outstanding bills were paid and minor items of business discussed, but due to the absence of the president, no plans were made, except tentative arrangement to clean the church.

Mr. and Mrs. Bert Hockley spent last Thursday with their daughter, Mrs. Cecil Hayes, and family on the Fourth Line.

Church services were resumed at Rob Roy on May 4th, with Rev. Sommer of Singhampton in charge. The services had been discontinued during the winter months.

8TH LINE OSPREY

(Intended for Last Week)

Quite a number of the farmers on this line have been busily engaged in buzzing wood.

Mr. and Mrs. Joe Armstrong, and Mr. and Mrs. Carl Armstrong and family of Thornbury spent Saturday with Mr. and Mrs. Jas. Ottewell.

On May 2nd, the Farm Forum held a dance in Eugenia and a presentation of a fine sum of money was made to Mr. Wesley Jamieson. Owing to his illness he was unable to attend. Wes has spent the winter in the General Hospital, Toronto. His friends on this line wish him a quick and complete recovery.

Mrs. Frances Foster and Mr. John Flynn of Vandeleur visited with Mr. and Mrs. Jas. Ottewell.

VANDELEUR

(Intended for Last Week)

The semi-annual school dental clinic was held Thursday, May 8th, when Dr. McArthur of Markdale inspected the children at the school and notification of dental defects was sent to the parents.

A splendid program of sound moving pictures was provided in the hall Monday evening by Mr. Weaver of Desboro. The pictures included the school children's musical festival at Winnipeg, scene from a dairy farm, scenes from the prairies, scientific work in connection with the fishing industry in Nova Scotia. A sing-song was also enjoyed.

PRICEVILLE

(Intended for Last Week)

Mr. Robert Knox of Swinton Park is spending awhile with his daughter, Mrs. W. R. Meads.

Mr. Innis McLean of Toronto spent the week end at his parental home.

Mrs. Boice taught school three days last week for Mrs. Whittaker, who spent a few days at Wingham.

Mother's Day was fittingly observed in both churches on Sunday, when a special program was given.

Mr. and Mrs. Jim Sturrock spent Sunday with her mother at Swinton Park.

Mrs. Edgar Patterson is a patient in Markdale hospital. Her many friends hope that she may be feeling better very soon.

Many enjoyed hearing Mrs. W. R. Meads speaking over CFOS Friday afternoon on the W.I. program. Her subject was Agriculture. The other speakers, Miss Mabel Ross of Maxwell and Mrs. Edna Ross of Dundalk were also enjoyed.

Mr. Dougald McDougall returned home from the Durham hospital, where he was a patient for weeks. Mrs. Carrie McDougall is assisting in the home.

SPIRELLA FOUNDATION GARMENTS

A Spirella Foundation Garment of whatever type required, resigned individually and made from measurements taken by experienced corsetiere. Demonstration no obligation.

—MRS. A. E. BELLAMY

RECITAL

will be held in the

TOWN HALL, FLESHERTON

Thursday, May 22nd

at 8:15 p.m.

PIANO

Solos, duets, duos and trios

by pupils of Mrs. J. E. Milne

VOCAL

School choruses, part-singing, duets and solos

by the Public School students under supervision of Mrs. Lenore Waddell

Violin Ensemble

Admission: Adults 35c, Children 20c

740 MILES OF Stormproof Cable

IN LESS than two years, voices will be able to travel over "stormproof" cable (most of it underground) all the way between Quebec City and Windsor, and to many other points.

Completing this project is part of our huge programme to keep up with the increasing flow of Long Distance calls. And not only to make sure that calls go through with the least possible delay, but also to ensure dependable service under all weather conditions.

We are rushing the whole programme—which includes more lines, more switchboards—so that Long Distance will continue to be the best communication service.

THE BELL TELEPHONE COMPANY OF CANADA

In Memoriam

BEECROFT — In loving memory of our dear mother, Mrs. Mary Beecroft, who passed away May 19, 1938.

In our hearts your memory lingers,
Sweetly tender, fond and true;
There is not a day, dear mother,
That we do not think of you.

—Ever remembered by Daughters, Mabel and Marie, and Sons, Ernest and Earl.

STORES CLOSED AT FEVERSHAM ON VICTORIA DAY, MAY 24

Stores at Feversham will be closed all day Saturday, but will remain open Friday night... Mail may be secured at Robinson's store from 9 a.m. to 10 a.m. Saturday morning, and 3 p.m. to 5 p.m. in the afternoon.

The patter of little feet was heard at the head of the stairs. The party hostess motioned for silence.

"Listen," she cooed. "The children are going to deliver their good night message. It always does something to me when I hear them."

There was a moment of hushed expectancy. Then from te head of the stairs: "Mom, Willie found another bed bug."

You Will

FIND OUR BANK IN THIS FARM PICTURE...

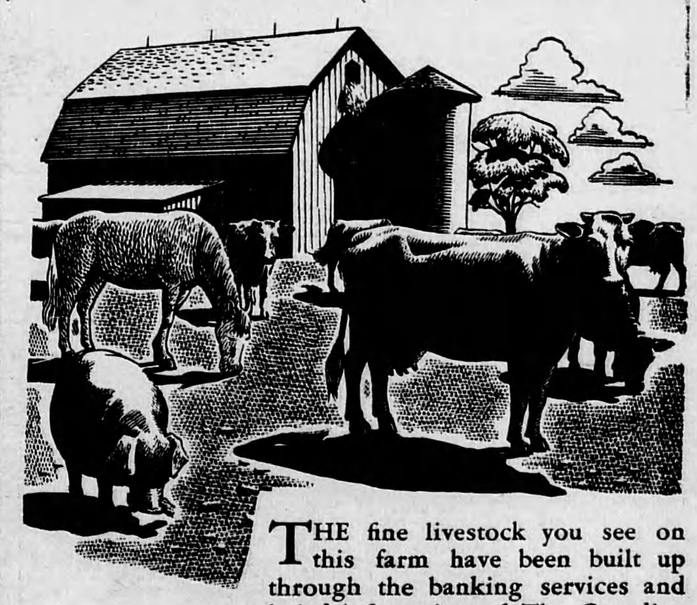

THE fine livestock you see on this farm have been built up through the banking services and helpful financing of The Canadian Bank of Commerce. *You,* too, may need to purchase foundation livestock for the development of *your* farm or ranch.

Other Farm Improvement Loans For:—

- Purchasing Farm Machinery and Equipment
- Constructing or Repairing Buildings
- Modernizing Farm Homes
- Improving Fencing and Drainage
- Installing Electric Power
- Clearing and Breaking Land for Farming

Investigate the many advantages you have under the Farm Improvement Loan plan. Come in and discuss *your* financial needs with our local Manager.

THE CANADIAN BANK OF COMMERCE

R. B. Heard, Manager

113-47