SPRING HARDWARE

Paint, Poultry Supplies

Superflame Oil Brooders $29.50
Electric Brooders 26.50
Coal Brooders, from 16.75

Brooder Thermometers
Founts Feeders

Royal Purple Stock and Poultry Remedies

Sherwin-Williams Paints, Enamels
C-V Quality Paints and Enamels
Floor Wax, Polishes, Cleaners
Paint Brushes, Roller Koters
Scrub Brushes, Mops
Pails

LADIES — We have BEATTY and EASY ELECTRIC WASHERS

Farm Fence, Barbed Wire, Rolled Roofing, Asphalt Singles in stock.

DUNCAN'S HARDWARE

Coal - Cement - Electrical Appliances

Phone 54 FLESHERTON, Ont.

CEYLON

Dr. Harold Holmes, Owen Sound, visited recently with Mrs. Anna Macmillan and Mr. Fred Chislett.

Mrs. Downing of Preston is visiting with Mrs. M. Irwin and Mrs. Wm. Burnett.

Mr. Claud Chislett and Mrs. Chislett of Waterloo spent the week end with the former's father, Mr. Fred Chislett.

The sympathy of this vicinity is extended to the bereaved relatives of the late Allan McDonald, who passed away last Friday morning and whose funeral was held on Saturday, interment being made in Priceville.

Mr. J. A. Knox, Garnet and John, of Toronto visited Sunday with Mrs. J. Knox.

Mr. and Mrs. Bert Haw of Swinton Park visited on Friday with Mrs. J. Knox.

Mrs. A. S. Muir and Mr. Grant Muir are visiting at their home.

The many friends of Mrs. Edgar Patterson are glad to know that she is making satisfactory progress, following her recent operation in the Markdale hospital.

Mr. and Mrs. J. P. Stetwart and daughter, Linda, have gone to reside in Toronto. We wish sucess in their new venture.

Mr. and Mrs. M. Reany and daughter, Miss Jean, of Palmerston visited Sunday with Miss Agnes Macphail.

Mr. and Mrs. Fred Marshall and Mrs. R. Rutledge attended the funeral in Toronto on Saturday of Mr. Howard Elliott. Mr. Elliott is the husband of the former Stella Marshall. Sympathy is extended to the bereaved.

The Ladies' Aid will meet at the home of Mrs. Ken Stewart Wed., May 28th, at 2 p.m.

Mr. and Mrs. Pat Black and daughter, Donna, of Gravenhurst, Mrs. Roy Hergott and daughter, Rose Marie, of Toronto, Mrs. L. Strain, Mr. L. Cotterell, Miss Theo Strain, Miss M. Burnham, Mr. Chas. Walker of Lansing, Mrs. Robt. Sewell and Mr. G. Littlejohns of Markdale, and Mr. H. Archibald of Agincourt were recent visitors at the home of Mrs. C. Archibald.

Mr. and Mrs. Chas. McWilliam of Toronto were week end visitors with Mr. and Mrs. John McWilliam. Mrs. McWilliam remained for a week

Ceylon and vicinity extend their best wishes to Mr. Farquhar Oliver on his being chosen as leader of the Ontario Liberal Party at the convention held in Toronto last week.

KIMBERLEY

We are sorry to report little Leith Weber suffering a broken bone in his leg, received while playing football with the bigger boys at school.

Mrs. E. Ellis is home from the hospital feeling in very good health.

Mr. Roy Cornish of the Baptist church has gone to Napanee, while Mr. Ken Cairns of the Veterans for Christ is taking his place as pastor at Kimberley.

Mrs. Geo. Proctor returned to her home here the end of the week.

Mr. and Mrs. Ivan Soul and family visited Mr. and Mrs. T. Soul, Sunday.

Mrs. M. Brush, who has been visiting her sister at Kearney, came home during the week.

The farmers have not as much grain sown as they would like, owing to so much wet weather. The ground is very wet in some places, while the cattle are only now being put out on the grass.

Mr. Russell Ellis has improved his store property hear lately, with a new shingled roof, a new foundatioin and a new platform in front.

RAMSAY'S PURE PAINT

"The Right Paint to Paint Right"

PAINTS, VARNISHES, ENAMELS, UNICORN OIL

A NEW ONE — Golden Tan Floor Finish

Come in and see it.

BARELEG NYLONS

substandards

New Spring Shade — sizes 9 to 10½

Limited quantity at **$1.09** pair

E. J. FISHER

5c to $1.00 Store FLESHERTON

MEN'S READY TO WEAR SUITS

We're offering a grand assortment of Men's Tweed and Worsted Suits in single and double breasted styles — new this season. These garments are well cut and smartly tailored in a variety of colors and patterns. Sizes 36 to 44. They are all exceptional values.

Priced From $27.50 To $40.00

New Spring Neckwear
Shirts and Shorts
Smart Socks

Belts
Suspenders
Overalls

Nylon Hose - First Qnality

"Orient" and "Holeproof"

New Spring Shades

45 Gauge $1.65
42 Gauge $1.40

Sizes: 8½ to 10½

F. H. W. HICKLING

General Merchant FLESHERTON, Ont.

my Husband asked my choice

...and I said CHEVROLET

"Why was Chevrolet my choice? Because, like most women, when I shop my one idea is to get the most value for my money—and Chevrolet is the car that gives you just that. As far as beauty, comfort, and all-round quality are concerned, Chevrolet is way up there with the *big* cars. Yet when it comes to price—well, the price is *so* much lower it's hardly believable. And another thing I like—the upkeep cost won't strain our family budget! Yes, my choice was Chevrolet, and my husband says I couldn't have chosen better.

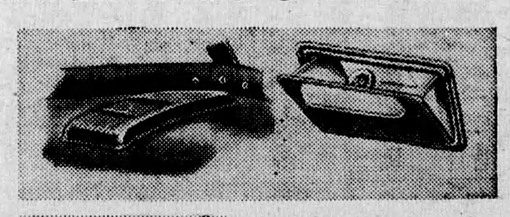

Big-Car value in small details, too! Most Chevrolet models have retractive assist straps, ventilating rear-quarter windows, ash receiver set into the top of the instrument panel, and either one or two in the rear passenger compartment.

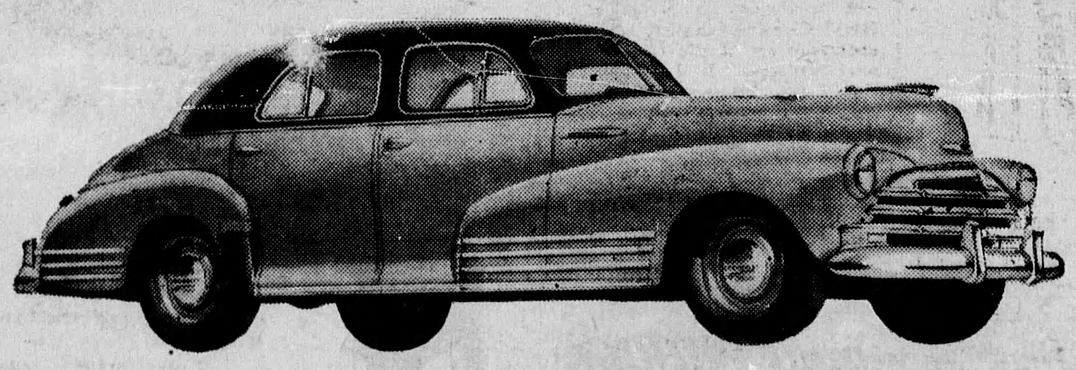

A PRODUCT OF CHEVROLET GENERAL MOTORS C-347B

D. MacTavish & Sons

NOTICE

Beginning Tuesday, May 20th, our store and locker storage plant will be closed at 6 p.m. on TUESDAY and THURSDAY evenings.

Your co-operation in arranging your shopping in accordance with this will be greatly appreciated.

FUR STORAGE

Fur Coats and Winter Apparel stored in our cold storage plant at reasonable cost.

FRED G. KARSTEDT

Phone 139J4 PRICEVILLE, Ontario