CREAMERY HOURS

To safeguard against confusion — our creamery will be operated on Daylight Saving time to coincide with your shopping hours.

And for your convenience the creamery will commence "open evenings" for business until 10 o'clock, beginning Wednesday, May 7th and Saturday, May 10th, until further notice.

Flesherton Creamery

Gus Avis, Manager Phone 66

FLESHERTON, Ontario

In Memoriam

WILLIAMS — In loving memory of our dear wife and mother, Lizzie Stewart, who passed away May 19th 1933.

Away in the beautiful hills of God,
By the Valley of Rest so fair,
Sometime, someday, we know not when
We will meet our loved one there.

—Lovingly remembered by her husband, Jake, and Family.

In Memoriam

PARTRIDGE — In loving memory of our dear mother, Mary, who passed away May 7th, 1942, also our father, Alfred, January 24th, 1945.

You are not forgotten, mother and dad
Nor ever will you be.
As long as life and memory last,
We will remember thee.

—Lovingly remembered by their Sons and Daughters.

EXTRA TRAIN SERVICE

Owen Sound - Flesherton - Toronto

Account Victoria Day Holiday Travel

SUNDAY, MAY 25

Addiional train for Toronto, making all stops, will operate on the following schedule:

Leave Owen Sound 4:45 p.m.	Arrive West Toronto 9:00 p.m.
Leave Flesherton 5:46 p.m.	Arrive Parkdale 9:07 p.m.
Leave Brampton 8:08 p.m.	Arrive Toronto Union 9:15 p.m.

(Standard Time)

For times at intermediate stations consult Agents.
Ask about low Holiday Week-end Fares.

CANADIAN P.A.C.I.F.I.C

You'll Enjoy Going by Bus

LEAVE FLESHERTON

(Daylight Time)

To Toronto	To Owen Sound
9.05 a.m.	b 12.05
b 7.40 p.m.	c 4.05 p.m.
	g 8.40 p.m.

b Sun. and Hol. c Sat. only
g daily except Sat.

BUS CONNECTIONS AT TORONTO FOR
OTTAWA - MONTREAL - DETROIT
CHICAGO - ST. LOUIS
And all U.S.A. points

FARES ARE LOW

Round Trip — Tax Included

Toronto	$ 5.35	x Detroit	$15.85
Ottawa	$17.55	x Chicago	$24.[illegible]
Monteral	$20.80	x St. Louis	$31.40

x — Via Toronto

Tickets and Information at the

B.-A. SERVICE STATION — Reg. Boden
FLESHERTON - Phone 63

CEYLON

The many friends of Mrs. F. J. Thurston of Flesherton who has been a patient in Owen Sound G. &M. Hospital are glad to know she is improving after her recent operation and hope she may soon be in her usual good health.

Best of wishes for a long and happy matrimonial voyage go to Mr. and Mrs. Chas. McWilliam (nee Isobell Sadlemyer) who were recently married. Mr. and Mrs. McWilliam will reside in Toronto.

Miss Hilda Duckett and Mr. Irvin Warch of Toronto spent the week end at the home of Mr. and Mrs. Luther Duckett.

Messrs. Grant Whittaker and Arther Whittaker of Toronto spent the week end with Ceylon friends.

Mr. A. E. Goessel spent a couple of days of the past week in Toronto.

Mr. and Mrs. Fred Arnett and daughter of Durham spent Sunday at the home of Mr. and Mrs. Thos. Genoe.

Mr. and Mrs. Laurie Genoe and little son Wayne visited on Sunday at the parental home of Mrs. Genoe in Durham.

Rev. M. C. Gandier appreciated very much the good attendance at last Sunday evening service in Ceylon United Church also the singing of "What a Friend we have in mother" was pleasantly rendered by Misses Margot Ann Gossel, Phyllis Rutledge and Norma McMaster, very appropriate for the Mother's Day service. Rev. Gandier gave a splendid address in keeping with the special day. Mr. and Mrs. Isaac Snell had their little daughter, Audrey Irene, baptized at the service. Kindly keep in mind the hour of service, 8 p.m., next Sunday and your presence at church is an encouragement to the pastor, and shows your interest in the young people, who are so important to our community.

Mr. and Mrs. Jack Whittaker of Dundalk visited on Sunday with Mr. and Mrs. Stewart Muir.

Mrs. J. Cairns and Shirley of Eugenia visited Sunday with Mr. and Mrs. Douglas Cairns.

Mr. and Mrs. Chas. McWilliam, recent groom and bride, were week end visitors at the former's parental home here.

The many friends of little Donald Piper, infant son of Mr. and Mrs. Laverne Piper, Markdale, are glad to know he is making satisfactory progress after his recent operation.

Mr. and Mrs. Dave Adams visited Sunday with Mrs. F. J. Thurston in the Owen Sound hospital.

Mr. and Mrs. Emerson of St. Jacobs were week end visitors with Mr. and Mrs. Dave Adams.

Mr. Jack McMullen of Schrieber was a week end visitor at his home.

Mrs. Will Gibson and Mrs. Jas. McMullen are spending a short time visiting friends in Detroit.

Mr. and Mrs. Geo. Cairns, Mr. and Mrs. Wm. Cairns, Colleen and Howard, visited Sunday with Mr. Robert Weir and Mr. and Mrs. Metherall and family of Nottawa.

The young people were entertained to a pleasant social hour at the home of Mr. and Mrs. Lawson Whitehead Friday evening. The kindness of those who provided cars to transport the 14 young folk present was appreciated.

Mr. and Mrs. Harold Eccles of Holstein visited the past Sunday with Mrs. Jos. Oliver and R. C. Oliver.

The many friends of Mr. Allan McDonald, a patient in Markdale hospital, are sorry to learn that he is not so well.

Miss Janet Patterson of Markdale visited Thursday with Mrs. Fulton.

PORTLAW

Mrs. Albert Reid and daughter Marion, of Brampton, Mrs. N. Linton Russell Linton asd Douglas of Victoria Corners were visitors recently with Mr. and Mrs. Wallace Fisher.

Mr. and Mr. R. J. Fisher looked after the work for their son, Wilbert at the week end, when Mr. and Mrs. Wilbert Fisher accompanied Mr. and Mrs. John McKee to Toronto.

Mr. and Mrs. Harry Meldrum of Toronto were guests of Mr. and Mrs. C. D. Meldrum at the week end.

Mr. and Mrs. Ken Wright and Maurice of Berkeley spent Mother's Day with Mr. and Mrs. Laurie Pedlar.

We are sorry to report both Mrs. Robt. Hill and Mrs. Arthur Wilson on the sick list.

Mr. and Mrs. Harry Fisher and D. A. spent Sunday with Mr. and Mrs. Alvin Grummett at Hatherton.

Honor was paid to Mr. and Mrs. John McKee at the home of their son in Toronto on Saturday, the occasion being their 40th wedding anniversary. A full account is printed elsewhere. Mr. and Mrs. Wilbert Fisher and Mr. and Mrs. Wes Plantt attended.

MORE TELEPHONES and fewer people on each line — these are the major objectives of our big rural construction programme on which we are spending $3,500,000 this year alone.

Telephone courtesy is catching. Remember, *everybody* benefits when *everybody* practices these simple rules

FOR BEST RESULTS FROM YOUR TELEPHONE

1. Keep calls brief.
2. Space your calls.
3. Avoid "listening-in."
4. Give right-of-way to emergency calls.

THE BELL TELEPHONE COMPANY OF CANADA

TORONTO LINE NORTH

Misses Evelyn and Helen Brown of Toronto were week end visitors with their parents, Mr. and Mrs. Fred Brown.

Messrs. Lionel and Bruce Douglas of Claremont spent Sunday at their farm on the west backline and were callers at H. Lever's.

Miss M. Smith, from near Dundalk, spent the week end with her parents, Mr. and Mrs. R. Smith.

Miss Gertrude Lever, from near Wiarton, spent the week end with her mother, Mrs. M. E. Lever.

Not so many years ago you could build a house for the price it now costs you to repair the livingroom.

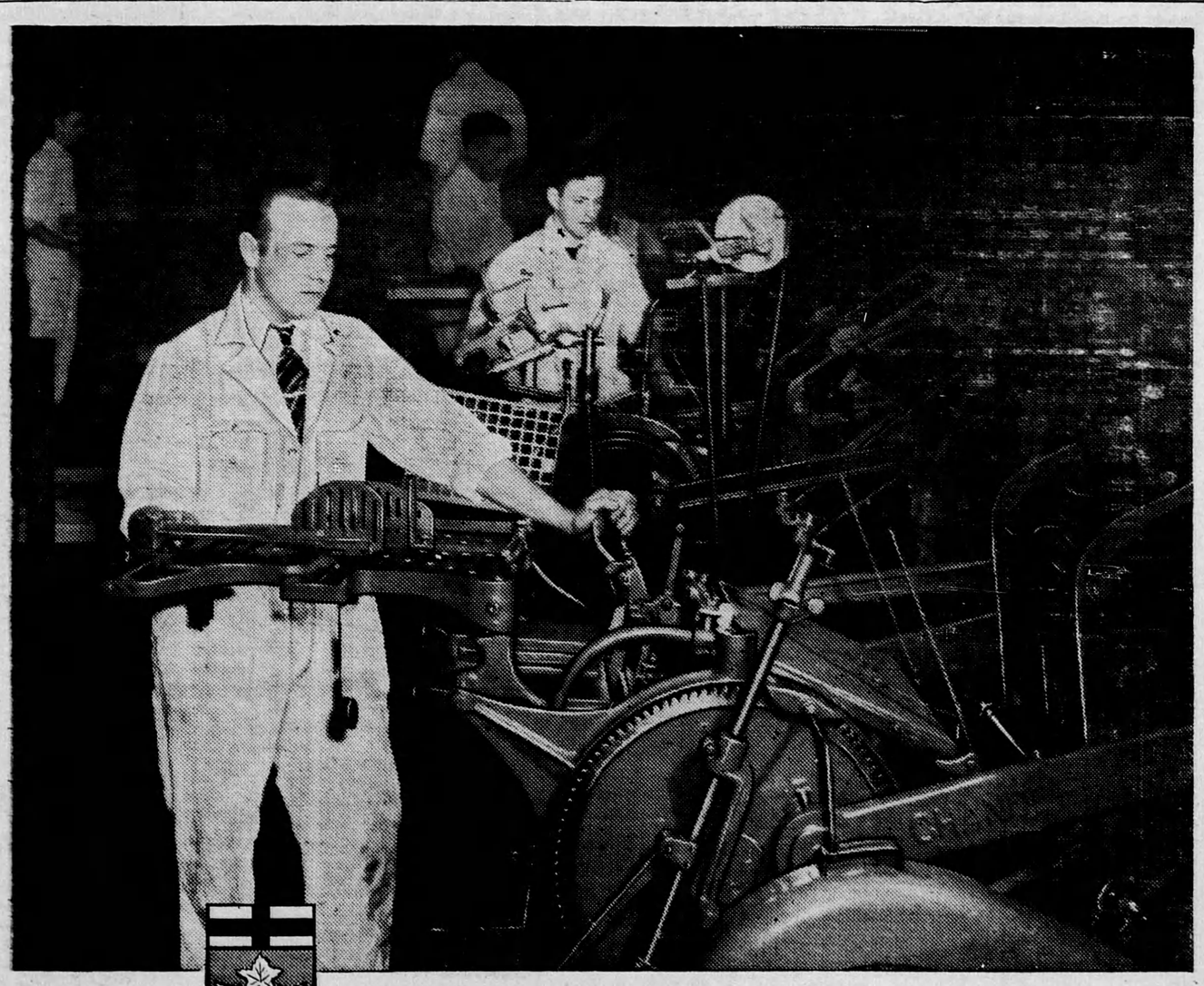

HANDS AT WORK...

LEARNING TO PRINT

ONTARIO'S future prosperity depends directly on a sufficient volume of production to satisfy domestic needs and assure for Canada a preeminent place in the markets of the world. Every individual product of Ontario's manufacturing plants requires the services of printing at some or many stages of its development . . . order forms . . . production forms . . . invoices . . . shipping bills . . . advertising . . . publishing. The whole printing industry is faced with unprecedented demands . . . and to meet those demands skilled hands are needed. For them great opportunities lie ahead. Higher wages, job security, better working conditions are within easier reach of those who have mastered a skilled occupation.

Today, through the plan sponsored by the Department of Veterans' Affairs and other agencies, thousands of young workers are being trained to meet the printing and other industrial needs of this Province. Graduates of these rehabilitation courses are now ready to take their places in Ontario's industry. Available to you are veterans, well started on the road to skilled printing trades such as hand composition, linotype and monotype operation, bookbinding, lithography and presswork. Seek them out with confidence. They are your future craftsmen.

PRINTING

The Graphic Arts courses give students a thorough grounding in many aspects of the printing trade. Practical instruction of an individual nature is offered in the course, available at Toronto only, together with education in related work. Previous experience is naturally an asset.

THE BREWING INDUSTRY ONTARIO

Vocational training courses in the arts, professions and trades are offered at training centres located in the following cities and towns in Ontario: Toronto, Hamilton, Kitchener, Windsor, Ft. William, Brockville, North Bay, Ottawa.

Published by THE BREWING INDUSTRY (ONTARIO)