CREAMERY HOURS

To safeguard against confusion — our creamery will be operated on Daylight Saving time to coincide with your shopping hours.

And for your convenience the creamery will commence "open evenings" for business until 10 o'clock, beginning Wednesday, May 7th, and Saturday, May 10th, until further notice.

Flesherton Creamery

Angus Avis, Manager **Phone 66**

FLESHERTON, Ontario

ROCK MILLS

A few of the farmers have commenced to plow, but that is all the work that has been done on the land at time of writing.

Mrs. Dick Clark has been very ill and confined to her bed the past few days. Dr. Park of Flesherton has been in attendance. We hope to hear of some improvement in her condition very soon.

Mr. and Mrs. Gordon Wiley of Berkeley and Mrs. Clara Wiley of Toronto visited over Sunday with Mr. and Mrs. Russell Phillips and Rodney.

Miss Shirley McMullen of Kimberley spent the week end with Miss Helen Betts.

Mrs. Willis Coburn of Markdale is caring for her mother, Mrs. Dick Clark, for a few days.

Mrs. S. McMullen, east backline, is spending a week with her daughter, Mrs. Frank Betts.

Quite a number from here attended the auction sale of the household effects of the late Mrs. J. P. Ottewell in Flesherton on Saturday.

Mr. Fred Hargrave visited one day last week with the Humphrey brothers at Ceylon.

Rock Mills School

Grade 8 — Marie White 93, Robt. Betts 83, Goldie Atkinson 63, Shirley Partridge 54.

Grade 7 — Redge Dobson 78, Clayton Porteous 65, Leslie Porteous 51.

Grade 6 — Jeanette Dobson 82, Murray Betts 76, Florence Wilkinson 73, Lois Helmkay 71 Ken Smith 65, Ethel Betts 62, Eldon Turner absent.

Grade 4 — Bruce Benson 78, Ivan Betts 68.

Grade 3 — Patricia Dobson 72, Dorothy Wilkinson 70, Bernice Weatherall 52, Harvey Weatherall 42.

Grade 1 — Louise Betts 75, Alice Weatherall 71, Norman Weatherall 60, Elmer Weatherall 40.

Primer — Ronald White, Joan McMaster, Sheila Dobson, Hazel Weatherall.

Numbers are percentages; number on roll 28; average attendance 23.

—Mrs. F. J. Seeley, Teacher.

"How many pounds of fish was it you caught on Saturday, Harry?"

Husband: "Ten, darling."

Wife: "I thought so. That fish shop has made a mistake again. They've charged us for 14."

You'll Enjoy Going by Bus

LEAVE FLESHERTON

(Daylight Time)

To Toronto	To Owen Sound
9.05 a.m.	b 12.05
b 7.40 p.m.	c 4.05 p.m.
	g 8.40 p.m.

b Sun. and Hol. c Sat. only
g daily except Sat.

BUS CONNECTIONS AT TORONTO FOR
OTTAWA - MONTREAL - DETROIT
CHICAGO - ST. LOUIS
And all U.S.A. points

FARES ARE LOW

Round Trip — Tax Included

Toronto	-	$ 5.35	x Detroit	-	$15.85
Ottawa	-	$17.55	x Chicago	-	$24.[illegible]
Monteral	-	$20.80	x St. Louis	-	$31 40

x — Via Toronto

Tickets and Information at the

B.-A. SERVICE STATION — Reg. Boden

FLESHERTON - Phone 63

CEYLON

Mrs. E. C. Mitchell visited Monday with friends in Toronto.

Miss Janet McMaster and Mr. John Burrows of Kincardine spent the week end with the former's mother, Mrs. B. McMaster.

Mr. S. P. Hunt spent the week end with friends in Toronto. Mrs. Hunt returned on Sunday, accompanied by Mr. and Mrs. Stanley Hunt and little daughter, Linda, of Toronto.

The many friends of Mr. Allan McDonald are sorry to learn of his recent illness, and hope he may soon be in good health.

Miss Agnes Macphail spent the week end in Toronto.

Mr. Chas. McWilliam of Toronto spent the week end at his parental home here.

Miss I. Sadlemyer, Reg.N., returned to Hamilton on Sunday, after spending the past week at the home of Mr. and Mrs. John McWilliam.

Mr. and Mrs. A. E. Goessel entertained the young people to a pleasant social hour last Friday evening, when 14 young folk were present.

The Ladies' Aid held their May meeting at the home of Mrs. Roy Piper last Wednesday afternoon.

Kindly remember special service next Sunday, Mother's Day, at 8 p. m., Daylight Saving Time, in Ceylon United Church. Rev. Gandier gives a very interesting message and special music is expected by the young oepple.

Mr. and Mrs. McIntosh of Gran Valley visited on Sunday with Mrs. Jos. Oliver and R. C. Oliver, also with Mr. and Mrs. John Meads.

Miss Marie Meads of Toronto spent the week end at her parental home.

VICTORIA CORNERS

Mr. and Mrs. Wes Dever are relieving in the home of Mr. and Mrs. Jos. White, Saugeen Jct., while Mrs. Dever's sister, Mrs. White, is a patient in Markdale hospital.

Mr. and Mrs. Jas. Bannon and son, Tommy, and Miss Doris Bannon, all of Toronto, were week end guests of their parents, Mr. and Mrs. Milton Bannon.

The auction sale of Allan Montgomery's estate was held Tuesday afternoon and was quite successful.

The Y.P.U. meeting was held in the home of Jos. Copeland Friday evening, April 25. The next meeting will be held this Friday night in the home of Gordon Batchelor.

Miss Marjorie Stevens is having an unique experience these days in her teaching duties, when two little English children were added to the school roll, in the persons of Graham and Patricia Shepstone, aged 10 and 7 respectively. These children are the son and daughter of Mr. and Mrs. Henry Brown, who have recently moved to the farm of Merritt Nicholls. These children entered their first Canadian school Monday morning, when they attended class in S. S. No. 4. School lessons in London, England, are much different to school lessons here and Marjorie has the experience of ranking them and making them accustomed to our ways. Good luck, teacher and pupils.

Mr. and Mrs. Jos. Copeland visited Mr. and Mrs. Hugh Copeland at Meadowvale on Sunday. We are sorry to report Hugh in very poor health.

KIMBERLEY

Mrs. Parker is the guest of Mrs. Bruce Carruthers for a few days.

Mr. Dalton Ferguson spent the week end with his mother here.

Mr. and Mrs. Earl Alexander of Collingwood visited on Sunday with Mr. and Mrs. D. L. Weber.

Mr. and Mrs. Gordon Patterson have taken up residence in Toronto, after spending part of the winter with Mr. and Mrs. F. J. Weber, while waiting to secure a home.

Mr. and Mrs. Harold Fawcett visited Sunday with Mr. and Mrs. Semple.

FEVERSHAM

Mrs. Ern Hawton and son, Carl, visited relatives and friends here over the week end.

Miss Norma Heitman of the Bell Telephone staff, Markdale, visited at her home here over the week end.

The fishing season is now open, but with not much success, as the waters in the rivers are still too high in Oprey Township.

Many outside visitors were present on May 1st to start the fishing off right.

A meeting was held in the school Friday evening, when it was decided by the ratepayers that we would have daylight saving time. It was also decided that lights would be installed in the school.

STEPHEN'S CORNERS

Mr. and Mrs. Reg. Londry visited Thursday with Mr. and Mrs. Marvin Londry and family at Glen Wiliams.

Mr. and Mrs. Lawson White of Flesherton visited recently with Mr. and Mrs. Joe Porteous.

Miss Laura Allison of Glen Williams spent a few days with her parents, Mr. and Mrs. Tels. Allison.

Mr. and Mrs. Bert Capell of Toronto were week end visitors with Mr. and Mrs. Reg. Londry and Jim.

Mr. and Mrs. Bert Hawton and family of Stayner visited with Mrs Hawton's parents, Mr. and Mrs Chris. Lougheed.

Mr. and Mrs. Joe Porteous visited on Wednesday with Mr. and Mrs John McLean, Feversham.

Mr. Wildon Lougheed returned to spend a few days with his sisters there, before leaving to visit his brothers at Washington.

Little Anna May Hawton of Stayner spent the past week with her grandparents, Mr. and Mrs. Chris Lougheed.

Mr. and Mrs. John Hawton of Stayner visited on Sunday with Mr. and Mrs. Lance Brownridge.

GET YOUR
FLATS FIXED CAR GREASED BATTERY CHARGED, OIL CHANGED, Etc.
at the
B.-A. STATION
Phone 63 **Flesherton**

MAXWELL

(Intended for Last Week)

We extend deepest sympathy to Mr. Fred Beatty in the loss of his wife and infant baby daughter, who passed away in Markdale hospital Friday morning of last week.

Mr. and Mrs. James White and Miss White, also Mr. and Mrs. Sherwood White, all of Toronto, and Mr. and Mrs. Mat Conron of Wareham visited with Mr. and Mrs. Robert Blakey on Sunday.

Mr. and Mrs. Geo. Morrison spent the week end in Toronto.

Miss Marina Acheson of Wareham spent the week end with her grandparents Mr. and Mrs. Geo. Ross.

Doctor: "How is the boy who swallowed the half dollar?"

Nurse: "No change yet, doctor,"

ROCK MILLS BAPTIST CHURCH

Rev. W. A. White, E.D.
Pastor

Worship service on Mother's Day, Sunday, May 11th, at 3 p.m. Subject: "Problems of Motherhood." Text: II Kings 22:1. Church School at 2 p.m. every Sunday. Prayer and Praise service Thursday evening, May 8th, at 8:30 o'clock.

Come and worship with us. We are a friendly folk and you will be welcome.

Health practise, like charity, ought to begin at home, in the opinion of Canada's health authorities. Right in the home, they suggest the devlopment of habits of personal hygiene, safe sanitation, good nutrition, and sane recreation.

SPIRELLA FOUNDATION GARMENTS

A Spirella Foundation Garment of whatever type required, resigned individually and made from measurements taken by experienced corsetiere. Demonstration no obligation.

—MRS. A. E. BELLAMY.

Springtime is Changeover Time!

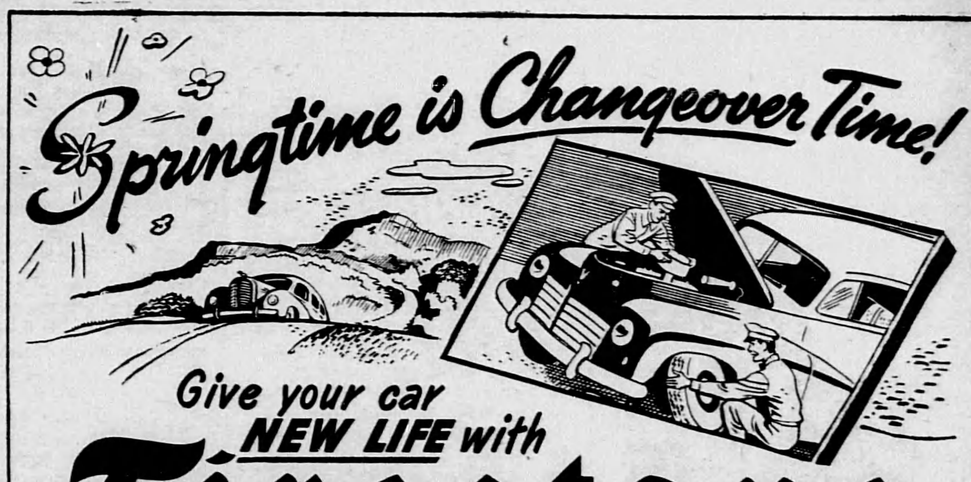

Give your car **NEW LIFE** with

Firestone

Extra Value **AUTO SUPPLIES**

The punishing winter driving months take a heavy toll of spark plugs, radiator hose, fan belts, oil filters and other automotive parts. So be sure and let us check your car over today for winter casualties. Now is the time to tune it up for the long spring and summer driving months ahead.

Firestone DE LUXE CHAMPION TIRES

Firestones have everything to assure long, low-cost, trouble-free mileage. It's Canada's No. 1 Tire for Safety, Mileage, Performance and Value. Get more miles for your tire dollar by letting us equip your car now with Firestones.

TIRES (600-16) $21.55 TUBES (600-16) $4.35

Avoid motor heating

FAN BELTS

Made with gum-dipped cable cord, and a heat resistant protective coating of rubber. Long life, with minimum stretch.

From $1.06

Make night-driving a pleasure!

Firestone SEALED BEAM ADAPTER KIT

Efficient, economical method of converting old type headlights to provide maximum intense light. Easy to install.

From $8.45

There's rainy weather ahead

WINDSHIELD WIPER EQUIPMENT

Play safe! Install Trico Complete Windshield Wiper equipment. Blades, Arms, Tubing—for all cars.

Blades each 45c
Arms each $1.00

Your car is as safe as your brakes

Firestone BRAKE LININGS

Perfectly balanced for long wear, smooth, positive action.

From $5.35 Matched Set

Dirty plugs can waste 10% of your gas!

Install **Firestone POLONIUM SPARK PLUGS**

Assure faster, easier starting and smoother, more economical motor performance.

75c Each

Avoid costly repair bills

Firestone OIL FILTERS

Dirty oil wrecks motors! Install a Firestone Oil Filter.

Complete Installation $3.20

Protect the cooling system

Firestone Radiator RUST RESISTOR

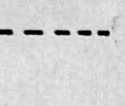

Prevents rust, corrosion and sludge. Should be used spring and fall, before adding anti-freeze and after its removal.

16 oz. tin 70c

Firestone Changeover Values

***Tune your car up for Spring and Summer driving with Firestone Extra Value* AUTO SUPPLIES**

BOYD BROTHERS

Ford, Mercury **Flesherton, Ont.**