The Flesherton Advance.

VOL. 66; NO. 46 — FLESHERTON. ONT., WEDNESDAY, APRIL 23, 1947 — W. H. Thurston & Son, Publishers,,

Give Your Name At Accident

For refusing to give his name to the other party following a motor car accident, a Montreal man had to pay a $25 fine. The case should be a warning to motorists.

Do not forget that, if you figure in a collision with another car, the law demands that you give your name and address in writing, if the other party to the accident demands it. Failure to do so carries with it a penalty.

You have nothing to fear fron this. If you were not in the wrong in the accident, giving full particulars as to your identity will usually aid in clearing you from blame. Your refusal to supply the information will not only make it inconvenient for you, but it may also weigh heavily in the eyes of a court should a suit ensure. Juries quite often will take this as an indication of guilt.

Do not forget, also, that you have the right to demand the name and address of the man who tangles with you. — Chatham Daily News.

Card of Thanks

We wish to express our appreciation and thanks to our friends and neighbors for visits, treats, cards and messages to Catherine while she was in hospital.

—Mr. and Mrs. John J. Haley.

Card of Thanks

I would like to take this opportunity to thank my friends and neighbors for their treats, calls and kind enquiries during my recent illness while in Markdale hospital.

—Doris Waller.

Card of Thanks

We wish to express our deep appreciation for the many acts of kindness and for the expression of sympathy tendered on the passing of a dear wife and mother.

—John Fenwick and Family.

Trout Season Open May 1

Speckled trout fishing season opens on Thursday, May 1st, with interest centred locally in the Slater fishing derby which closes Saturday morning, May 3rd, at 10 a.m. However, the weather has been so cold lately that many fisherman may not attend the opening of their favorite sport. As yet the ice has not left the local pond at the Co-operative mill and there is plenty of ice on the Eugenia lake, so conditions will not be any too satisfactory for fishing. District hotels have their quota of rooms reserved for those coming from a distance. The district streams are all open, although the water is high and running fast.

Travelled By Boat, Train, Car To Musical Festival

An interesting item appeared in the daily papers last week, reporting the experience of four students and their teacher who travelled the swift waters of the Severn River for five miles in order to reach Midland and take part in the musical festival One of the students was Georgina White, daughter of Mr. and Mrs. Wesley White of Severn Park, and granddaughter of Mr. Geo. White of Springhill. Georgina received first prize in her musical class. The trip up river was commenced at 2 a.m. and after an eight-miles train ride and 22 miles by car, reached Midland at 5 a.m.

Plenty Of Syrup On Market Best Season In Years

This has been one of the best season's for the making of maple syrup that has been experienced for some years. For almost two weeks there has been a steady run of sap. Considerable syrup has been placed on the market, some of it being offered last week at $4.00 per gallon, while others are asking $5.00. It looks at the present time that there will be plenty for everybody.

Shortage Of Farm Labor Brings Out Students

The provincial educational authorities have announced that high school pupils would again this year be allowed to leave school early in the term and be granted their examination standing following several weeks work on farms during the summer.

Plenty has been said about the shortage of farm labor, and the problem of he farmer during seed time and harvest. The situation is no better now than it was last autumn and no great effort has been made to find relief. It is true that a few hundred Polish soldiers have been allowed to enter Canada, but other than that little has been done. It is reported that government officials are at the moment touring Europe in a survey for possible immigrants, but it is unlikely that any will reach Canada in time for this year's harvest. In the meantime, industries are drawing more men off the land with the allurement of better wages, shorter hours and improved working conditions.

The chief obstacle, however, is wages. Farmers have never been able to compete with industry in this regard, because farm incomes are not sufficiently large enough The only solution it would seem then, is that farmers must be allowed to raise prices sufficiently to enable them to pay wage scales comparable to those received by industrial workers.

Canadian agriculture ought to be encouraged. Every effort should be made to enable increased acreage and greater production, but instead. farm requirements are being neglected. Surely something is wrong with our system when luxury industries are able to flourish, while agriculture suffers, especially in light of millions of hungry people throughout the world.

Somebody will certainly pay for the system of the past few years, when school pupils are devoting valuable time to agriculture, rather than to preparation for their own futures.

United Church Notes

Rev. A. G. Macpherson, B.A.
Minister

Hours of service Sunday, April 27. Flesherton 11 a.m., Daylight Saving Time; Inistioge, 3 p.m. Standard Time; Eugenia 7 p.m. Standard Time. Sermon theme: "What Is Your Scale of Values?" Text: Matt. 6:33.

Tuxis and Trail Rangers meet on Wed., April 23, at 7 p.m. in church basement, to continue First Aid course. All members are urged to be present.

St. John's junior choir practice: Friday afternoon, April 25, at p.m. in church basement. Senior choir practices same evening at 8:15 in the same place.

The Sacrament of the Lord's Supper will be observed at Eugenia on Sunday evening, May 4. New members please see Rev. A. G. Macpherson at the earliest opportunity.

The Clothes for Britain campaign is worthy of the best support we can give it. Britain did much to save the world. Let us help her save herself.

Clothing prices have been rising for the past 12 months, which suggests that there is not much need now to put wallet pockets in men's suits.

GET YOUR
FLATS FIXED CAR GREASED
BATTERY CHARGED, OIL CHANGED, Etc.
at the
B.-A. STATION
Phone 63 Flesherton

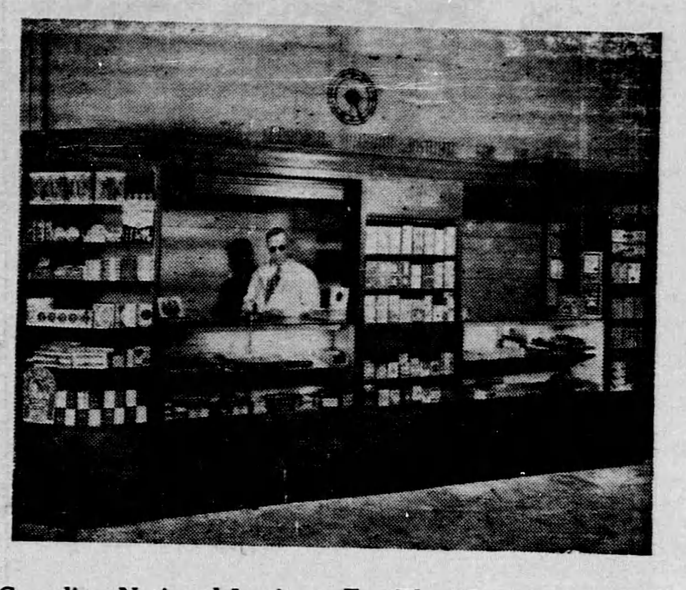

Canadian National Institute For The Blind News Stand

In a stand built and equipped in the most modern manner, Hugh Day has an active job as a Stand Manager for the Canadian National Institute for the Blind. The operation of such stands in large office buildings, has proven a most satisfactory form of employment for many blind men, giving an opportunity for initiative, independence and good business ability. To expand and perpetuate such employment projects, and to train men for these and other position, the C.N.I.B. is appealing to the people of this district for financial support.

You can help other blind men towards the independence of full employment, when you give to the tag day on May 3rd, or you may mail your contribution to the Honorary Treasuer, Mr. W. M. Trelford, Grey & Bruce Trust & Savings Co., Owen Sound. Please be generous.

Daylight Saving Time Commences On Sunday

Daylight saving for Flesherton comes into effect this coming Sunday morning, April 27th. Churches will meet on Daylight Saving Time, so be sure and set your clock ahead an hour when you go to bed Saturday night. Radio will observe the fast time, as will the Gray Coah Lines, but the railways will operate on Standard Time.

Most of the cities, towns and villages in Ontario are observing Daylight Saving Time this year, and Flesherton did not decide on the summer time change until other nearby towns had decided to make the change. Our opinion is that the government should declare the summer time in force all over the country and have all provinces observe it as was done during the war. It leads to too much confusion otherwise.

Scared Team Runs Away

Considerable excitement was aroused in town for a few moments Friday afternoon, when a team owned by Mr. Porter Beard of Springhill, ran away from the Co operative store, along the lane beside the curling rink, across Sydenham Street and over Mr. Hickling's lawn. In their run over the lawn the wagon to which they were hitched, struck a trellis over the sidewalk and took half of it away. The team then went on to the back street and then turned north toward the Baptist Church, when the wagon slewed and struck Rev. White's car parked beside the property and smashed in one of the fenders. The team finally parted with the wagon when they attempted to go around a post. The only damage done to the wagon was a broken tongue and a small amount to the harness. It was a short, but snappy, run.

CEDARSIDE BAPTIST CHURCH

Rev. W. A. White, E.D.
Pastor

Service next Lord's Day, April 27, at 11 a.m. Subject: "The Outstretched Hands of Jesus." Text Luke 24 - 40.

Church School meets at noon every Sunday.

You are welcome to all our services. We will make you feel at home.

The annual business meeting of Cedarside Baptist Church will held in the chruch Wednesday evening, April 30, at 8 o'clock.

All time in this notice is Daylight Saving Time.

Card of Thanks

I wish to thank my friends and neighbors for flowers, cards, letters and boxes of treat which I received during my stay in Markdale hospital, also for calls and enquiries since my return home. All were very much appreciated. Thank you.

—Fred Batchelor.

91 Years Old Friday

Hearty congratulations are extended to Mrs. Wm. Hislop of Eugenia, who will celebrate her 91st birthday on Friday of this week April 25th. Mrs. Hislop's health is very good, she assists with the housework, does sewing and is very interested in current events of the day. Her many friends wish her many more years of health and enjoyment with her family.

Alex. M. Gibson Appointed Regional Postal Director

Many in Flesherton and district will be interested to learn of the recent appointment of Alex. M. Gibson of Toronto as regional director of ppstal services for Ontario. Alex. was born in Flesherton and has served with the Post Office Department for many years. For a number of years he has been district director of postal services in Toronto, and had supervision over this district. The position of district director is now being abolished and a new office of regional director, covering all of Ontario has been established. He has been with the Department for 41 years. He will take over his new post immediately.

Pet Coon Wandered Away

John Milligan of town has had the pleasure of owning a pet coon for the past six months and it has been an interesting object around his home. During the winter time it did not wish to hibernate, but kept fully awake and was out each day wandering around the house and yard. On Sunday, though, Spring fever entered into the innermost being of the animal and the wanderlust got him, so off he went and made good his escape. John made an attempt to capture him by putting Steve Sutton's hound on the scent, but the dog was not able to track the coon to a successful capture. John had a lot of fun with the coon, as it would follow him around just like a dog and was also clean around the house. After it has had its fling in the outside world the coon might return to his old haunts and human friends.

Likely To Lose Leg In Motor Cycle Accident

Pte. Norman Ionson, stationed at Camp Borden, received injuries to left leg to such an extent that it may have to be amputated. The accident occured while Ionson was riding on the pillion seat of a motor cycle, which turned off the half paved road, east of Stayner, the motor cycle skidding on the greasy road. Ionson and the driver were both taken to Collingwood hospital. They were on their way to their homes in Collingwood when the accident occurred.

Pte. Ionson is a brother-in law of Mrs. Chas. Hanley and Mrs. Thos Stewart of Eugenia and W. J. McMaster of Flesherton.

St. John's W.M.S. Holds Easter Thankoffering

Guests were present from Cedarside and Rock Mills Baptist Churches for the annual Easter Thankoffering meeting of St. John's W.M.S. Friday afternoon last. There were 40 in attendance, and the president, Miss Kate Macmillan presided.

The secretary read a letter from Korea, expressing thanks for the clothing sent to them in March. The president explained a letter received from W.M.S. headquarters, which stated that additional supplies are being asked for this year, because of the need of clothing and hospital supplies in China. Miss Macmillan offered her home for a tea on Wednesday afternoon, when articles for the Presbyterial bale would be on display. Mrs. O. W. Phillips was reported as being ill in the Markdale hospital at present. Mrs. Henderson and Mrs. Blackburn favored with a vocal duet "Peace, Peace, Sweet Peace."

Mrs. W. A. White, as guest speaker, gave a very inspiring message, when she took as her text Acts 26: 13 - 19, in which Paul, when defending himself before King Agrippa, said he was not disobedient unto the heavenly vision. Mrs. W. I. Henry moved a vote of thanks to Mrs. White on behalf of the W.M.S., which was seconded by Mrs. Macpherson. A social time followed the meeting and refreshments were served.

New Province For Canada?

It appears that a delegation is scheduled to go to Ottawa in June in order to discuss terms, in an exploratory manner, of a possible creation of a tenth province, if Newfoundland decides to join Canada, though it is significant that this delegation will go to Ottawa only after discussions in London. Of course, it is an important thing to note that, when this was announced in Ottawa, it was received in an enthusiastic manner on all sides, even if outwardly there was a reserved tone. It seems that, for strategic reasons of defense and trans-Atlantic air service and for a multitude of others, Newfoundland would be a worthy member of this confederation, but at the same time, it must not be overlooked that this old colony has had many financial problems in recent years, with a Governor in Commission in charge since 1934, when the island's finances showed signs of needing reconstruction.

Born

HYDE — At Peel Memorial Hospital, Brampton, Monday, April 14. 1947, to Mr. and Mrs. Edward Hyde (Elda Paul) of Bolton, a daughter.

THURSTON — Mr. and Mrs. Gordon Thurston, 125 Rochampton Ave., Toronto, wish to announce the birth of a daughter at Toronto General Hospital, Private Patients' Pavillion, on Monday, April 21st. Mother and daughter doing well.

WILSON — In Toronto General Hospital, on Monday, April 14, 1947. to Mr. and Mrs. Clinton Wilson (nee Winnifred McMullen) a son.

Future Events

DANCE AT EUGENIA
Dance at the Eugenia Hall Friday May 2nd, in aid of Wesley Jamieson, sponsored by 8th Line Farm Forum. Good music. Lunch. Admission: 50c.

DANCE AT SINGHAMPTON
Dance in Hammill's Hall, Singhampton, Friday night, April 25th. Music by Grove's 5-Piece Orchestra. Dancing 9 - 1. Admission: 50c.

CLEARING AUCTION SALE
Farm stock, implements, Friday, May 2nd, at premises of Elmer Arnold, ½ mile west of McIntyre. No reserve as farm is sold.—Geo. Duncan, Auctioneer.

DANCE IN MAXWELL
Reserve Friday, May 23rd for the dance in Maxwell, sponsored by the W.I. Watch for further particulars.

DANCE AT KIMBERLEY
Dance in Kimberley Community Hall on Friday, April 25th. Music by Hartley's Orchestra. Refreshment booth. Sponsored by the Women's Institute. Admission: 40c.

Change in Store Hours

OPEN WEDNESDAY NIGHTS; CLOSED ALL DAY THURSDAY

On and after May 1st, 1947, the retail stores in Flesherton will be open Wednesday Nights and closed all day Thursday, to remain in effect until further notice.

K. G. BETTS, Reeve

Commencing Sunday, April 27th

GREY COACH LINES
DAILY BUS SERVICE
will be operated on
Daylight Saving Time
present schedules
will remain unchanged
GREY COACH LINES

CENTRAL LOCATION

Our convenient location is readily accessible by the city's leading automobile and street car thoroughfares.

Bates and Maddocks
FUNERAL CHAPEL
124 Avenue Rd. KI. 4344