Small Ads

FOR SALE — Stack of hay. — Jos. Hawkins, R.R. 4 Flesherton.

HELP WANTED—Woman to help in restaurant, full or part time. — Fireside Lunch, Flesherton.

WANTED — Animals suitable for mink and fox feed.—Bert McIntosh Eugenia, phone Feversham 5r25

FOR SALE — "Tropical" electric heater. — Mrs. Dave Williams, Flesherton. 41p2

FOR SALE — $125.00, Shorthorn Bull, 700 lbs., eligible for registration.—Gord. Stuart, phone 26M

FOR SALE — Anyone wanting good Durham or Hereford young calves phone your order to Gordon Stuart phone 26M, Flesherton. 43p1

FOR SALE — Ajax oats and O.A.C. No. 21 barley, both good for seed. —W. J. Hincks, Ceylon, phone 104w1 Flesherton 42c2

LOST — On highway between Markdale and Flesherton, car chain. — Finder please notify Angus Avis, Flesherton. 42p2

NOTICE — Will the person who borrowed by club bag please return as it is needed. — G. B. Welton, Flesherton. 42p2

FOR SALE — Quantity of Ajax oats and white field peas, recleaned for seed. — Mervyn McFadden, Flesherton, phone 65J. 43p2

WANTED — Good prices paid for meat suitable for mink and foxes. —John J. Meads, Priceville, phone 99w3 Flesherton. 43p4

FOR SALE — Hereford cow, 4 years old, milking; rubber tire buggy and harness. — Luther Mills, Feversham. 44c2

WANTED — Reliable girl for general housework; two adults in family; good wages; permanent if satisfactory; duties to commence April 15th or May 1st. Apply to Mrs. Lyness Myles, Thornbury, phone 16.

FOR SALE — Number of sows due in April; also number of sows with pigs; set of good team harness.— Earl Bumstead, Markdale, phone No. 114r2. 43p2

FOR SALE — Boys' suits, 9 and 10 year sizes, coat, breeks and shorts, tweed, grey and blue shades, in new condition. Can be seen at The Advance office. 42p2

FOR SALE — Ajax Oats fom registered seed, gov. grade No. 1, germination 100%; also Cockshutt outthrow discs with fore-carriage; purebred Yorkshire pigs, either sex, 3 months old. — Ross Stevens, phone Fleherton 32J2. 44c3

NOTICE TO TRESPASSERS

Hunting, trapping or trespassing on the following lots strictly prohibited: Part Lot 30, Part Lot 31, Part Lot 32, Con. 9, Artemesia, and Part Lots 30 and 31, Con. 10, Artemesia.
—J. D. MacDONALD, Eugenia, Ont.

C. J. BELLAMY
VILLAGE CLERK
A Commissioner for taking Affidavits
Issuer of Marriage Licenses
CONVEYANCING
DEEDS MORTGAGES, WILLS, Etc.
Office: Toronto Street, Flesherton

WM. KAITTING
LICENSED AUCTIONEER
for the County of Grey
Farm and Stock sales our specialty. Terms: reasonable. Satisfaction is guaranteed. Dates arranged at The Advance office or phone 4w.

HARRIS & DUNLOP
BARRISTERS, SOLICITORS, Etc.
Phone 38 MARKDALE
Mr. Dunlop will be in C. J. Bellamy's office every Saturday from 6 to 8:30 p.m.

DR. T. D. PARK
PHYSICIAN & SURGEON
Graduate of Toronto University
Office: Kennedy Block
Phone 77 Flesherton

Angus Worthington was telling his ten-year-old grandson a story.

"When I was your age, I was out fighting Indians. Why, I remember one day . . . "

"Grandpa," interrupted the boy, "what did they feed you when you were a baby?"

"Buffalo and corn bread."

"That's just it," said the lad. "I was fed canned baby food."

Local and Personal

Radio licenses are now available at Flesherton Post Office.

Jim and Teddy Stoddard spent the past week in Owen Sound.

Mr. and Mrs. Evison Wilson of London spent Sunday in town.

Mrs. Fred Brown is spending a few days in Toronto.

Mrs. Ken Betts is in Toronto attending the O.E.A. convention.

Miss Jean McCracken spent the week end in Toronto.

Mr. and Mrs. Jack Kennedy spent Good Friday with Toronto relatives.

Mrs. J. Heard and Alice are spending several days in Toronto.

Mrs. Gordon Stuart and Anne are holidaying with Toronto friends.

Mrs. Wm. Conn and Chalmers of Toronto spent several days with Mr. and Mrs. Wm. Kaitting.

Miss Evelyn MacTavish of Toronto Normal School, is holidaying at her parental home.

Mr. and Mrs. K. G. Goheen and two sons spent Easter at Peterboro and are attending the O.E.A. in

Mr. and Mrs. Norman Jackson of Hamilton spent the week end with Mr. and Mrs. R. J. Fisher.

Mr. and Mrs. Harol Bates and Beverley of Hamilton spent the week end with Mrs. J. J. Brown.

Mr. and Mrs. G. A. McTavish are spending a couple of days in Toronto.

Misses Joyce Bentham and Anne Wickham of Toronto spent several days this week with Mr. and Mrs. F. J. Thurston.

Mr. and Mrs. Garnet Teeter and children of Toronto and Stan Teeter of Listowel spent Easter with their parents, Mr. and Mrs. F. Teeter.

Rains and mild weather took down the high snow banks in town over the week end. There is plenty to go yet, though.

Mr. Earle Thurston is home at present, after spending the past several months at Peterboro, Brantford and London.

Mrs. Fred Hale is spending a few days with Mr. and Mrs. A. E. Bell on the way home from Markdale hospital, where she had undergone a operation.

Misses Anne Akins of Rouge Hill, Agnes MacMillan of Thistletown, Dell Thurston of Toronto and Alice Heard of Winghau, teachers, are home for the Easter holidays.

Mrs. F. W. Duncan's group of the W.A. of St. John's United Church held a spring tea and white elephant sale at the home of Mrs. H. McCauley on Saturday, when $18 was realized

MARKDALE TO HAVE D-SAVING

Markdale village council approved the adoption of daylight saving time at its last regular meeting and will come into force April 26th, and continue to September 27th.

CREDIT AUCTION SALE

FARM STOCK, IMPLEMENTS, Etc

THOS. BLAKEY
will sell by public auction on
Lots 9-10, Con. 2, N.D.R., Osprey
(one and one-quarter miles north of Wareham)
TUESDAY, APRIL 15th, 1947
at 1,00 p.m., the following namely:

CATTTLE — Durham Cow, 6 years old, Due May 20th; Durham Cow, 7 years old, Fresh; Grey Durham Cow 5 years old, fresh, Jersey Cow, 4 yrs. old, due Sept. 4th; Jersey Cow, 6 yrs. old, due Sept. 12th; 3 Steers, rising 2 yrs. old; 3 Heifers, rising 2 yrs. old; 2 Heifers, rising 1 yr. old; 1 Steer, rising 1 yr. old; 3 young calves.

HORSES — 2 Black Geldings, Old.

HARNESS — Set of Breeching Harness; 2 Horse Colars.

SHEEP and SWINE — Sow, due June 6th, first litter; Sow, due June 7th, first litter; 12 Fattening Pigs; 13 Chunks of Pigs; 10 Ewes; 1 Ram.

IMPLEMENTS, ETC. — Adams Wagon; Massey-Harris No. 5 Binder 6 ft. cut; Frost and Wood Mower, 6-ft cut; Massey-Harris Seed Drill, 13-disc; Massey-Haris Rake, 10-ft; 3 Sections Harrows; Cockshutt Scuffler Sleigh and Stock Rack; Hay Rack; **Pembroke Scales 2,000 lbs.**; Four-Wheel Tractor Trailer; Wheelbarrow. 3 Stoneboat Plank; Pig Crate; 2 Pig Feeders; Chick Feeders, galvanized and wood; 2 Chick Fountains; Neck-yoke; Doubletrees; two 45-gal. Gas Drums; 1 45-gal. Gas Drum, galvanized; 1 45-gal Drum; Grease Gun; Swede Saw; 5-ft. Cross-Cut Saw; 3-Burner Coal Oil Stove; Monarch Brooder Stove, coal; Forks and Shovel; 2 Ducks and 1 Drake; 2 Rolls of Barked Wire; 6 10-rod Rolls Poultry Fence; Daisy Barrel Churn; Number of Fence Posts; Shingle Timber; 3½ Barrels Cement; Number of Sacks; 2 Bags Fertilizer; Set Sling Ropes; Sling Chain; Hay Fork; Logging Chain; Brooder House, 10x12 feet; Brooder House, 10x14 feet, new; Quantity of Lumber, 2x4 Scantlings, Plank; 1935 Ford V-8 Sedan; 300 bus. Vanguard Oas.

No Reserve as Farmer is giving up farming.

TERMS OF SALE — Oats, Car and all sums of $10 and under, cash; over that afount, eight months' credit on approved joint notes, acceptable at the Canadian Bank of Commerce, Dundalk, bearing interest at the rate of 6% per annum.

THE FARM — Comprising Lots 9 and 10, Con. 2, N.D.R., Osprey, 100 acres more or less, will be offered for sale at the same time and place, subject to a reserve bid. On premises is house and suitable farm buildings. Further details and terms given day of sale.

— GEO. E. DUNCAN, Auctioneer
Frank Seeley, Clerk.

Hello Homemakers!

You probably have one member in your family who thinks there is no dessert in the world like apple crisp. He is not far wrong, particularly if you use the following recipe and take enough cream from the top of the milk bottle to whip and place on the dessert just before serving. Be sure to add to the cream, besides a little brown sugar, a pinch of nutmeg. (You will likely have to explain to the family that the specks of nutmeg are not dirt, but they will forget about this when they taste it.)

APPLE CRISP

⅓ cup oatmeal, ¼ cup sugar ⅛ tsp. soda, ⅛ tsp. baking powder, ½ cup whole wheat flour, ⅛ tsp. salt, ¼ cup fat (preferably good quality vegitable fat.)

Place sliced apples in shallow baking dish and place in moderate oven until apples become soft. Then lightly spread the above mixture, which has been combined in the order given and is of a crumby consistency, over the apples. Place in oven and leave until the crust is delicately browned. Serve hot with whipped cream or rich milk. This dessert may be successfully made substituting rhubarb, prunes or fresh peaches for the apples. If you do not happen to have oatmeal in the house, we have found that the whole wheat alone is almost as nice.

And let us celebrate with a few dates using them in a good old-fashioned steamed pudding. Nothing is more popular with the men and here is a recipe utilizing rolled oats:

STEAMED DATE PUDDING

1 cup flour, 1 tsp. baking soda, ½ tsp. cinnamon, ½ tsp. salt, ½ tsp. allspice, ⅛ tsp. ginger, ½ cup pitted chopped dates, ¾ cup raisons, ¼ cup milk, 1 egg, 4 tbsps. melted fat.

Combine dry ingredients. Add milk and beaten egg, then melted fat. Place in well greased bowl and cover tightly with wax paper. Steam for two hours. Serve with brown sugar sauce.

Our mufins and desserts take on a new significance when whole wheat flour or oatmeal is used in place of white flour. And here again we add vitamines and minerals galore which cannot be stored in the body and hence need regular replenishing.

WHOLE WHEAT MUFFINS

1¼ cup whole wheat flour, 4 tbsps. sugar, 3½ tsps. baking powder, ½ tsp. salt, 1 egg, 1 cup milk, 3 tbsps. melted fat.

Sift flour, baking powder and add sugar. Beat egg, add milk and melted fat and pour into well, made in the centre of the dry ingredients. Stir only until damp and place in muffin tins. Bake in electric oven at 400 degrees, 20 minutes.

OATMEAL DROP COOKIES

¾ cup fat, 1 cup brown sugar, 3 eggs, 2 cups flour, 2 cups oatmeal, 1½ tsps. cinnamon, 1½ tsps. allspice, 1½ tsps. salt, 1⅓ cup raisins, ½ cup sour milk, 1½ tsps. baking soda.

Cream fat, add sugar and cream well. Add eggs and beat. Sift dry ingredients. Add raisins. Add alternately with milk to first mixture. Drop on greased cookie sheet and bake in electric oven at 375 degrees until golden brown.

The Late John Nichol Sr.

A host of friends and relatives mourn the loss of a highly esteemed and worthy citizen, in the person of John Nichol Snr., who spent his entire life in this community. He had been bedfast for a couple of weeks and was then taken to Owen Sound hospital, where he was for 11 days. He passed away at mighnight Tuesday, April 1st.

The late Mr. Nichol was a son of the late Mr. and Mrs. John Nichol, and was married about 43 years ago to Isabel McCormack of Swinton Park who survives, long with one daughter, Jessie (Mrs. J. A. McCuaig) of Durham, and three sons, Donald and Kenneth at home and Murray of Ottawa; five sisters Ena, Gretta and Rebecca of London, Mrs. Wm. Leggate of Buffalo and Mrs. Jim Kennedy of Hanover, also survive.

Mr. Nichol will be greatly missed in the home, community and church. He was an Elder in St. Andrew's Church and was faithful in attendance. He was of a kind and cheerful disposition and was liked by young and old. He was in his 73rd year.

The funeral was held on Saturday afternoon, with service in St. Andrew's Presbyterian Church, and was largely attended by friends and neighbors who came to pay their last tribute of respect to one who was so well known and respected. Mr. Matthews of Toronto, student minister here, had charge of the service and spoke very comfortingly to the bereaved ones. The hymns used were Rock of Ages, O God Our Help in Ages Past. The choir rendered a lovely anthem, Jesus Saviour Pilot Me. Interment was made in McNill's Cemetery.

The casket was surrounded by many beautiful floral messages of love and were carried by D. L. McArthur, Wm. Nichol, John Nichol, John Cook Howard Kennedy, John McMillan Wallace and Jim McCormack.

The honorary pallbearers were: John Stothart, Colin McLean, Angus Hooper Dan Campbell, Jos. McKee and Wm. Sayers.

The active pallbearers were: Archie McKechnie, Wm. McKechnie, Alex. Stoneouse, Cecil Hunter, John Shortreed, Wm. Mather, W. Hincks and Wm. McCormack.

Among those from a distance who attended the funeral were: Misses Ena, Gretta and Rebecca Nichol and Mrs. E. Bennett of London, Mrs. Leggatt, Mrs. Kelmar and daughter of Buffalo, Geo. McCormack, Mr. and Mrs. Chas. Aldcorn, Mrs. Ellen Parslow, Mrs. Hugh McMillan all of Toronto, Mr. and Mrs. Howard Kennedy, Mrs. Jas. Kennedy, daughter and husband of Hanover, Mr. and Mrs. Wm. McCormack, Jessie and Jim, Mr. and Mrs. Wallace McCormack of Swinton Park, Mr. and Mrs. John McMillan and sons of Orchard.

F. T. HILL & CO., Limited

FOR IMMEDIATE DELIVERY

SPRING FILLED

MATTRESSES

These Mattresses are built to provide genuine comfort for years to come. They have a temper-coil spring base, which is protected at top and bottom by heavy sisal pads. This foundation, combined with layer upon layer of soft white felt, is the secret of the restful buoyant quality of spring-filled mattresses. Cover is heavy white and blue ticking. Finished with rolled edges and ventilators. Sizes 4 ft. 6 in. and 4 feet.

Priced at

$26.50 and $29.50

AUTOMATIC GAS

WASHING MACHINES

A real time-saver for town home or farm. Simple and economical to operate. Gets clothes really clean with no muss or fuss.

Priced at

$172.00

F. T. Hill & Co., Ltd.
Phone 7 Markdale

Men and women everywhere acclaim

THE 1947 CHEVROLET

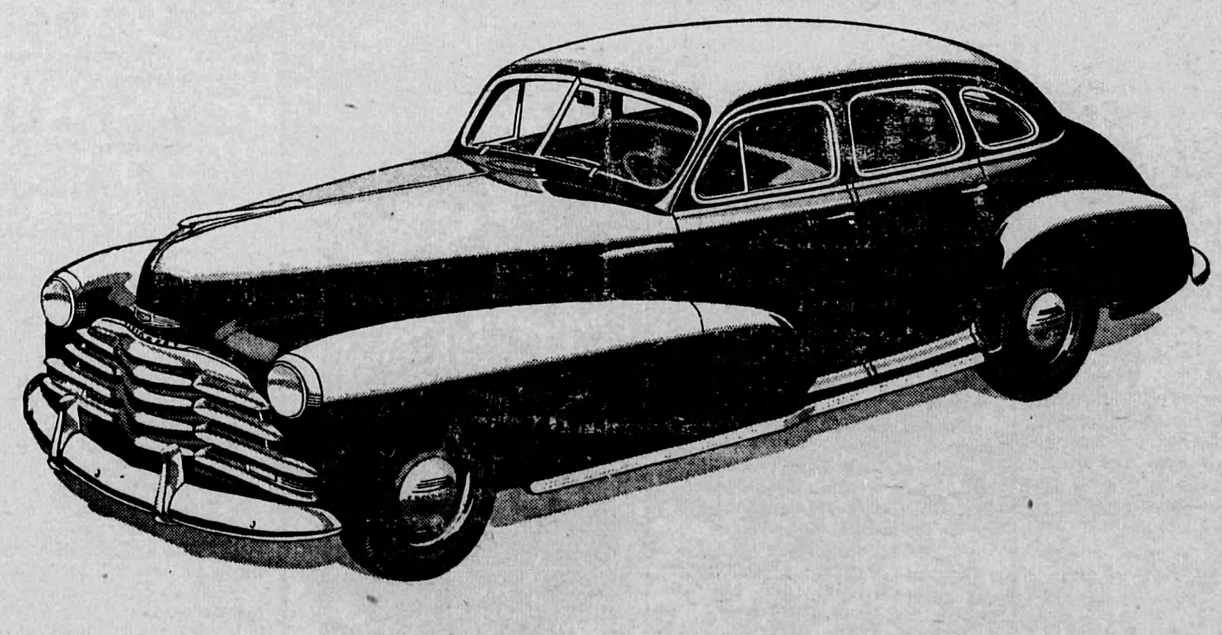

Setting a new high order of

BIG-CAR QUALITY AT LOW COST

You'll find it's bigger-looking . . . it's better-looking . . . it out-styles, out-values, out-saves all other cars in its field . . . for it gives you Big-Car quality at low prices and at remarkably low cost for gas, oil and upkeep!

Men and women everywhere are giving this 1947 Chevrolet the most enthusiastic welcome *any* new car has ever received!

And you'll find they are preferring it above all others not only because it is the most *beautiful* of all low-priced cars . . . or the most *comfortable* to drive and ride in . . . or even the most *dependable performer* on street, hill or highway . . . but also because they are convinced it's the *one* car that combines all these advantages of BIG-CAR quality at *low prices* and at such remarkably low cost of operation and upkeep.

Come in *today*! See this car which creates a new high order of BIG-CAR QUALITY AT LOW COST—this car which is *first in production* and therefore destined to be *first in availability for delivery* to you and your family! Place and keep your order with us for this 1947 Chevrolet.

. . . . .

And while you're waiting for your new Chevrolet, make sure your present car keeps rolling. The better its condition, the safer you are . . . and the higher its potential trade-in value.

A PRODUCT OF CHEVROLET GENERAL MOTORS C-247B

D. MacTavish and Sons, Flesherton, Ont.