We Have Them

BABY CHICKS BROODERS FEEDERS FOUNTS

OIL BROODERS, 350 capacity $24.50 500 capacity $29.50

These Brooders are designed for safety and efficiency

New Coal Brooder, large $19.50 Good used Coal Brooder $10.00
Warner Electric, 500 capacity $42.50. You will find these one of the safest and most dependable electric brooders on the market, which will do just as good a job in March as in May.

BARN AND STABLE EQUIPMENT

Pedlar Manure Carrier outfits, complete, in stock
Beatty and Pedlar Barn Track, Carriers, Hay Rope, Pulleys
⅜ in. Cable 10½ cents per foot for Barn Rope or various bush uses.
Beatty and Otaco Water Bowls Pump Jacks Pumps
Beatty Pressure Systems Pump Cylinders and repairs, Motors
Air Cooled Engines 1½ H.P.

GALVANIZED SAP PAILS 29c SYRUP CANS 22c

HARNESS COLLARS HARNESS PARTS

We have a good stock of
LONG STRAW and SHORT STRAW COLLARS
Plow Harness $33.50 set Breeching Harness $65.00 set

FARM MACHINERY

MASSEY-HARRIS CREAM SEPARATOR — Canada's outstanding value in a high quality machine, 600 lb. capacity, electric $118.50

RITE WAY MILKERS — Now is the time to get your Milking Machine. Labor is scarce and cream high in price. Save 65% of your milking time and labor.
Milk cows the right way: Suction and Massage

3-Section Spring-tooth Harrows 21 Single-furrow Walking Plows
Drag Harrows No. 251 2-furrow eavy Gang Plow
2-furrow Tractor Plow

J. M. STAFFORD

Hardware Roofing Cement Feed Farm Machinery
Phone 4 r 22 FEVERSHAM. ONT.

CEYLON

Monday, March 17th. "The top o' the morning to you."

This road is really open for traffic from Ceylon to Durham, and the sun is shining as it can in the March way, even if there still are huge drifts of snow. But when we complain of this awful snow, how about remembering the lovely sunshine we had last fall, when some of our western provinces were having cold and rainy weather with very little sunshine.

Miss Marian Collinson of Guelph spent the week end with her parents Mr. and Mrs. J. F. Collinson.

Miss M. McDonald of Orange Valley spent the week end with Mrs. M. T. Hogarth.

Miss Agnes Macphail returned to her home last week end, after visiting with Mr. and Mrs. M. Reany of Palmerston. The many friends of Mrs. Reany are glad to know that she is making satisfactory progress following her recent illness and was moved from hospital to her home.

The young people were entertained to a pleasant social our at the home of Mr. Dave Adams Friday evening when 17 young folk were present.

The Ladies' Aid will hold their March meeting at the home of Mrs Will Gibson on Wednesday, March 26 at 2 p.m. Kindly keep this date in mind.

Mr. Percy Stoneouse of Durham and two nieces, Jessie and Jean Stoneouse of Priceville, visited last Sunday with Mr. and Mrs. J. Stauble.

PORTLAW

We are pleased to report Mr. Jas. Pedlar and Mr. Cecil Meldrum improving. Mr. Pedlar had been bed fast with the 'flu and Mr. Meldrum had a severe nose bleed.

Mr. Bob Meldrum is visiting in Toronto this week.

Mr. Stanley Patton lost a very horse last week, finding him dead in the stable.

Mr. and Mrs. Norman Jackson of Hamilton were visitors with Mr. and Mrs. John McKee at the week end.

Miss Evelyn Fisher and girl friend Miss Edna Majury, of Owen Sound spent the week end with Evelyn's parents, Mr. & Mrs. Wallace Fisher

Mr. Wildon Lougheed is visiting with friends in Brampton.

Mr. and Mrs. Herb Betts spent a few days with their family in Toronto last week. Herb was lucky to have won for himself 100 baby chicks on the "Lucky Listening" program.

Make your appointment now for your Easter wave. Have you tried our Breck treatments? If not, try them now.

My place of business will be closed from Mon., March 24, to Thurs., March 27, while I attend the Hairdressers' Convention to be held in the Royal York Hotel, Toronto.

MRS. KAY HAWKINS
Phone 46w Flesherton, Ont.

PRICEVILLE

The W.I. was held at the home of Mrs. Joe Harrison on Thursday when 26 ladies were present, and Mrs. Stewart Boice presided. Considerable business was dealt with. Mrs. E. Kinsman read the scripture, the roll call was answered by an Irish joke. A poem was made up by the members on the kind of flour they used, where it was made and the dealer from whom it was purchased, and were read at the meeting. It will be judged later and a prize given to the winner. Mrs. Robt. McConkey had charge of the Irish program. Mrs. J. C. Harrison and Mrs. Joe. McKee rendered two duets, Mrs. Campbell gave a splendid paper on "Sense and Nonsense," while Mrs. Boice and Miss Anna Shortreed conducted contests. Mrs. R. H. McConkey gave a much-appreciated paper on Ireland. Mrs. Art Idle was asked to come forward and Miss Anna Shortreed presented her with two lovely cups and saucers from the Institute. Mrs. Idle thanked the ladies for the gift. She has gone to reside in Durham. The meeting closed by singing The Maple Leaf Forever, with Mrs. Donald Reilley at the piano.

Mr. Jack Carson spent the week end at Eugenia with his father, who is not very well.

Friday night a euchre party was held at the home of Mr. Jas. Sturrock, when eight tables were in play Mr. Brady Irwin and Mrs. A. L Hincks won te prizes. Proceeds are for the Holdfast Club.

All are glad to know that the highway between Priceville and Ceylon is again open for motor traffic, after being closed for so long. It was difficult for high school students going to and fro.

Mr. John Nichol Snr., as not been very well and is confined to bed. His many friends hope that he will soon be feeling better.

The Y.P.S. met Friday night at the home of Mr. Wm. Meads, when an enjoyable time was spent.

The Holdfast Club meeting was held Wednesday at the home of Mrs. Brady Irwin, with Mrs. Jas. Sturrock presiding. Mrs. Wm. Beaton gave an excellent paper on Stephen Foster, which was greatly enjoyed Considerable business was dealt with andit was decided that a quilting would be held soon.

A euchre party was held on Wednesday night at the home of Joe Gibson, when nine tables were in play. Bert Aussum and Mrs. Frank Wright received the prizes.

The week previous a euchre party was held at the home of Gladwyn Wiley, when Mr. Angus McVicar and Miss L. Whittaker won the prizes.

Mrs. Art Idle and baby and Clare of Durham spent a couple of days with her sisters in town.

Caller: "These flowers are for the phone girls."

Boss: "Thank you, sir. You compliment our service."

Caller: "Compliment nothing! I thought they were all dead."

EUGENIA

Mr. Will Magee received the sad news of the death of his cousin, John Magee of Parry Sound, who passed away at his home on Feb. 15th. The funeral was held on Feb. 18th from the Logan Funeral Home and interment was made in Hillcrest Cemetery, Parry Sound. He is survived by one brother, David, of Broadbent We extend our sympathy to the relatives of the deceased. Mr. and Mrs. G. Magee visited the Magee brothers last fall.

We also extend our sincere sympathy to the wife and family of the late George Lawler, in their sad bereavement. They are well known in this community, as the family resided on the 8th Line for many years.

Congratulations to Mr. and Mrs. Percy Smith on the arrival of a little daughter on March 11th, to join their family circle.

Miss Annie Tudor is assisting with the household duties at the home of Robt. Ward, near Kimberley.

Little Miss Donalda MacDonald, daughter of Mr. and Mrs. John MacDonald was taken suddenly ill in school on Thursday afternoon last with an attack of appendicitis. We hope that she will soon be able to return to school.

Miss Jean Lyons of Portlaw and Mr. Delbert Magee of Kitchener were week end visitors at the latter's home here.

Mr. Gordon Stewart, who has been working in the lumber camps at Regan, Ont., returned home Monday. He was pleased to again meet his brother, George, who returned from overseas a few weeks ago.

Mrs. Thos. Stewart spent a few days in Toronto last week. Her little grandson, Dannie Carson, accompanied her home for a visit.

Mr. Jack Heeney of Toronto spent the week end with the Proctor and Burton families.

Mr. and Mrs. Alex. MacDonald of Midurst visited with the Cairns families one day last week.

Mrs. Mary Proctor of Owen Sound is visiting with her son, Ernie, and family and with Mr. and Mrs. Ted Burton.

Messrs. Cecil Magee and Bates Fawcett of the H.E.P.C., Islington, visited recently at their respective homes here.

Mr. and Mrs Clinton Magee and Garnet of Maxwell were Sunday visitors with Mr. and Mrs. G. Magee.

FEVERSHAM

Miss Pincombe spent the week end at her home near London.

Mr. Howard McKee and Jim spent the week end at their home here.

Miss Dinsmore visited over the week end at Thornbury.

Mrs. Elwood Hewson and Allan visited at the home of her sister in Toronto and were accompanied home by Elwood.

We are sorry to hear that Jim Ottewell Jr. was taken to the hospital on Monday.

You'll Enjoy Going by Bus

LEAVE FLESHERTON

(STANDARD TIME)

To Toronto	To Owen Sound
9.05 a.m.	b 12.05
b 7.40 p.m.	c 4.05 p.m.
	g 8.40 p.m.

b Sun. and Hol. c Sat. only
g daily except Sat.

BUS CONNECTIONS AT TORONTO FOR
OTTAWA - MONTREAL - DETROIT
CHICAGO - ST. LOUIS
And all U.S.A. points

FARES ARE LOW
Round Trip — Tax Included

Toronto	-	$ 5.35	x Detroit	-	$15.85
Ottawa	-	$17.55	x Chicago	-	$24.[illegible]
Monteral	-	$20.80	x St. Louis	-	$31.40

x — Via Toronto

Tickets and Information at the
B.-A. SERVICE STATION — Reg. Boden
FLESHERTON - Phone 63

Mr. Frank Hannah, who has been confined to his home for the past two weeks will still remain there under doctor's orders. Mr. Hannah is the manager of the local branch of the Bank of Toronto.

CREAM

At all times — the foremost thought in our minds is to give our customers the best possible deal. Whether the cream is delivered by yourself or sent in by truck, you can be assured you will receive square treatment.

We are most anxious that you receive the best possible grade for your eggs, so that you will receive more money for them. In order to obtain a higher grade, your co-operation is necessary.

Eggs

1. Eggs must be spotlessly clean.
2. Eggs must be kept cool — around 40 deg. F. (possibly keep in basement).
3. Particular care must be given to the feed of laying hens. Too many roots causes dark yolks, hence B Grade.
4. Market eggs regularly — twice a week if possible.

Most of the eggs are now being exported. In order to hold this market me MUST supply good eggs. Try the above suggestions for "more egg money."

Creamery closed Saturday nights until further notice.

Flesherton Creamery

Angus Avis, Manager Phone 66
FLESHERTON, Ontario

FOR 1947 —

It's SMART to Own an Olds!

SMART STYLING

The 1947 Oldsmobile comes to you in bright new colors with smoothly flowing lines and tastefully tailored interiors!

SMART DRIVING

All new Oldsmobiles offer GM Hydra-Matic Drive* — proved, perfected, now at its peak!

SMART BUY

There are three full lines of 1947 Oldsmobiles — General Motors quality cars in every way!

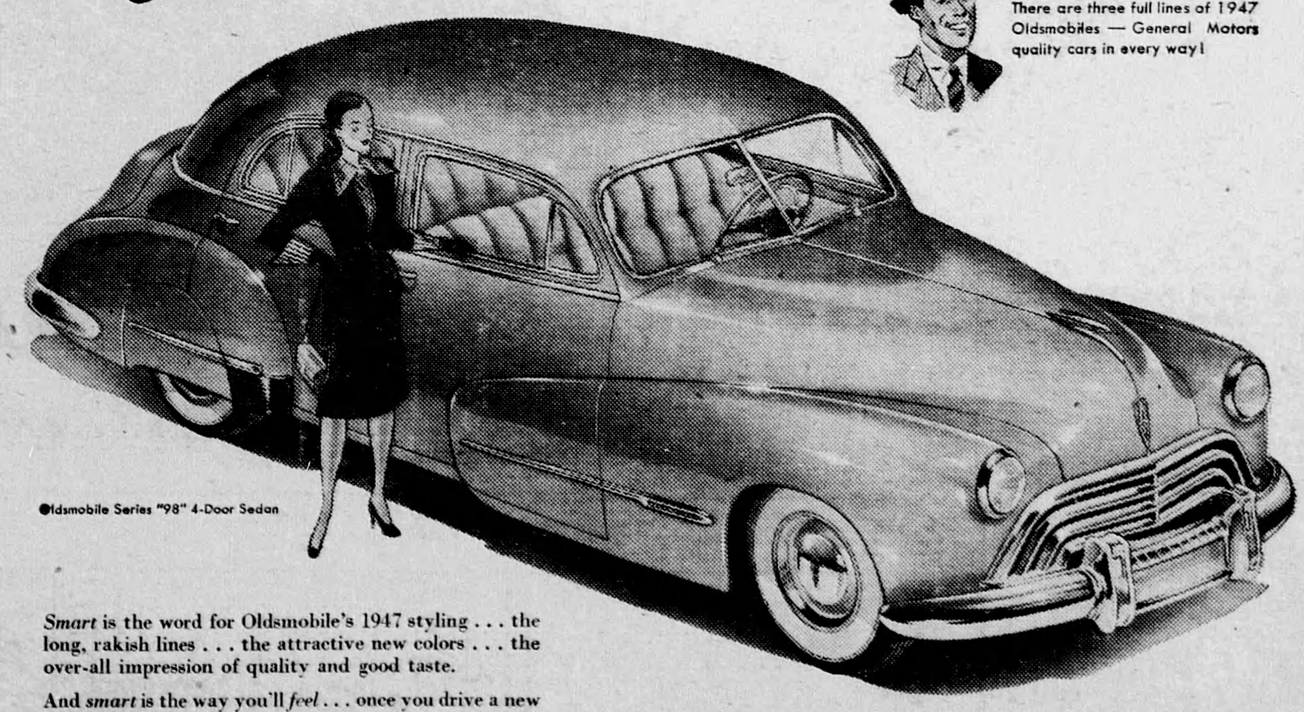

Oldsmobile Series "98" 4-Door Sedan

Smart is the word for Oldsmobile's 1947 styling . . . the long, rakish lines . . . the attractive new colors . . . the over-all impression of quality and good taste.

And *smart* is the way you'll *feel* . . . once you drive a new Oldsmobile of your own. You'll enjoy the admiring glances that follow you down the street. You'll revel in the comfort and luxury of Oldsmobile's coil-cushioned ride. And above all, you'll find a new kind of deep-down satisfaction in the Oldsmobile way of driving . . . without shifting gears . . . without pushing a clutch . . . thanks to GM Hydra-Matic Drive.* This is the *fully-proved, fully-automatic* drive . . . the drive that does all the gear shifting for you, from first through a special economy fourth speed . . . the drive that takes the clutch pedal right out of the car!

Three complete lines of cars to choose from . . . every one a General Motors value . . . and every one a *smart choice* for 1947!

1947 OLDSMOBILE

OFFERING

GM GENERAL MOTORS HYDRA-MATIC DRIVE

*OPTIONAL AT EXTRA COST

O-1478

D. MacTAVISH & SONS, FLESHERTON