CLASSIFIED ADVERTISING

BABY CHICKS

HIGH PRODUCTION CHICKS

WE SUPPLY WITH THE best that can be produced, your interest is our objective. Order one month ahead this year and reap the early Fall prices. Bred-to-Lay Barred Rocks, S.C.W. Leghorn ROP Sired. White Giants heavy breed Leghorn X Barred Rock Hybrids the best laying strain. Order now for February. Miller's Chick Hatchery, Fergus, Ont.

FEBRUARY - MARCH CHICKS should be ordered without delay. You'll need cockerels for the table markets—We've some started, and dayolds, prompt shipment. Bray Hatchery, 130 John N., Hamilton, Ont.

IT IS WISE TO ORDER TOP Notch chicks early. An order now for delivery when you say, will assure you of having a flying start in 1947 with the kind of chicks you want on the date you want them. And at the lowest price too! If prices go up, you pay only the price at time of order. If prices drop, you get full advantage. Top Notch chicks are all husky, healthy, Approved, from highly productive, Government Approved pullorm tested breeders. Our up-to-date methods of pre-selection and handling assure your complete satisfaction. Our customers come back to Top Notch year after year. Write today for our free catalogue. Also laying and ready to lay pullets for immediate delivery. Top Notch Chickeries, Guelph, Ontario.

BEST CHICKS IN 25 YEARS

Yes, that is what all Rainbow Chick buyers are saying when they buy Rainbow Chicks. All breeders are 100 percent free from pullorum. Order your chicks now direct from this ad and not be disappointed. Tom Barron Leghorns, $12.00 per 100. Pullets $24.00. Barred Rock Mixed $12.00 per 100. Pullets $21.00. White Rock Mixed $15.00 per 100. Pullets $25.00. Brown Leghorn Mixed $14.00 per 100. Pullets $25.00. Leghorn-Rock Mixed $12.00 per 100. Pullets $25.00. Red-Rock Hybrid $12.00 per 100. Pullets $21.00. Special prices on cockerels Guarantee 100 percent live delivery to your station. $1.00 down, balance C.O.D. Rainbow Hatchery, Chatham, Ontario.

WE HAVE THE FOLLOWING chicks for immediate delivery nonsexed: 700 Light Sussex X New Hampshires, 400 Barred Rock X New Hamshires, 300 White Leghorn, 600 Light Sussex, 50 Black Australorps Cockerels: 200 Barred Rocks, 150 White Leghorns, Also laying and ready to lay pullets. Free catalogue. Tweddle Chick Hatcheries Limited, Fergus, Ontario.

BARRED ROCKS & WHITE LEGhorns, Baby Chicks: Canada approves three grades: 1st. R.O.P. Chicks.2nd. R.O.P. Sired Chicks. 3rd. Approved Chicks. We sell the first two grades Breeding stock pullorum tested. Call write or phone Slattery's Poultry Farm, Pickering, Ont. 1 R 22.

AN ORDER NOW WILL ASSURE you of having the number and breed of Tweddle chicks you want when you want them to start a big profitable 1947 season. An early order also protects you against price rise while giving you full advantage of any drop in price before delivery. We have been in the chick business for 23 years .. proof in itself that many satisfied customers reorder Tweddle Chicks year after year. All Tweddle chicks are Approved, bred from Pullorum tested stock of proven reliability. All popular breeds or cross-breeds. Big producers, big money makers. Send today for free catalogue. Can supply chicks immediately. Tweddle Chick Hatcheries Limited, Fergus, Ontario.

BREEDING COCKERELS — R.O.P. Barred Rock cockerels, large, vigorous, individually pedigreed. C. Ross Found, Cannington, Ont.

MONKTON POULTRY FARM chicks. You buy baby chicks for one reason. To receive dividends on your investment, you must be certain where your money is invested. We offer you baby chicks from a Poultry Farm with every breeder pullorm tested and government banded. Take advantage of our early order discount. Write for our 1947 pricelist and catalogue. MONKTON POULTRY FARMS, MONKTON, ONTARIO.

GOOD CHICKS PAY BEST

Read what Mr. Broadhurst of Joliette, Que., says about our chicks: April 30, 1946—"The 208 chicks received in splendid condition, not one dead and only one died since. They are the most vigorous bunch of chicks I ever received and I have been handling chicks for over 40 years." Order now and get the best. Here are our prices, Barrad Rock Mixed, $12.00; Pullets, $21.00; White Leghorn, Mixed, $12.00; Pullets, $24.00; White Rock Mixed, $15.00 Pullets, $25.00; Brown Leghorn Mixed, $14.00; Pullets, $25.00; Hybrids Rock-Red Mixed, $12.00; Pullets, $21.00; Hybrid Leghorn-Rock Mixed, $12.00; Pullets, $25.00. You also get free cnicks. Goddard Chick Hatchery, Britannia Heights, Ont.

CHICK BUYERS, DON'T MISS IT. Large 1947 calendar, twelve pages, three colors, thirty illustrations. Tells how to succeed with Fisher chicks. Free on request. Fisher Orchards, Freeman, Ont.

100 CHICKS FREE

With every order of 100 pullet chicks we give 100 free chicks (our choice). Barred Rock Pullets $21.95 White Rock Pullets $25.95. White Leghorn Pullets $24.95. Brown Leghorn Pullets $25.95; Red-Rock Hybrids, $21.95. Leghorn-Rock Hybrids, $25.95. All chicks sold are from bloodtested stock, back by high pedigreed stock. $1.00 books you order. Balance C.O.D. Guaranteed Delivery Kent Hatchery, Chatham, Ontario

HEAVY COCKERELS $4.00 PER 100. Hollywood leghorn pullets $26.00. Rock, red, Sussex and Hybrid pullets $22.00 per 100. Big Husky guaranteed to live chicks from bloodtested pullorom free hens. Chicks sired by 280-300 egg males, with high egg records for past ten generations. Their inherited egg laying ability added to their extra health and vigor make them the best chick bargain for 1947. Write for early order discount and free calendar, or order direct from this ad, we can make immediate shipment during January and February. Big Rock Farm, Mille Roches, Ont., Can.

DYEING AND CLEANING

HAVE YOU ANYTHING NEEDS dyeing or cleaning? Write to us for information. We are glad to answer your questions. Department H. Parker's Dye Works Limited, 791 Yonge Street, Toronto, Ontario.

FARMS FOR SALE

400 ACRE DAIRY FARM FOR sale in Grenville County. Hydro, water in barns, creek and never failing well, good barns and outbuildings, stable for 70 head cattle, 10 horses, 150 hens, 125 hogs, 250 acres cultivation, balance hard and soft wood. Sell with or without estock and equipment. Reason for selling, other interests. Box 131, 73 Adelaide W., Toronto.

FARM FOR SALE

3 FARMS

FOR SALE, ALL HAVE GOOD buildings and acres of bush. Will exchange any one for bungalow in city. A. E. Shaw, Mount Forest, R.R. 5, Ont.

FOR SALE

ATTENTION FARMERS

FOR SALE, TRACTOR TIRES, made of rubber, suitable for bolting on steel wheels, $10.00 each, rear wheels; $5.00 each, front wheels. When ordering state diameter and width of wheel. National Rubber Co. Ltd., 5 Wiltshire Ave., Toronto, Ont.

BARN FOR SALE, 50' by 85' WITH 18 ft. posts. In good condition. Anyone in need of building material should see this barn. Fred Henderson, R.R. 1, Sebringville, Ont.

COLLIE PUPS, BORN HEELERS, 2 months old. Males $10.00, females $5.00. Females trained for cattle $15.00. One Shepherd collie guaranteed cattle dog, $35.00. 1 fox hound working, $25.00. 1 German Police guaranteed watch dog, $35.00. Archie Brenneman, R.R. 1, Bright, Ontario.

ESTABLISHED TURKEY FARM on paved highway equipped for one thousand birds. Close to cities and towns, with excellent retail sales. Box 130, 73 Adelaide W., Toronto.

FEED AND CHOPPING MILL IN centre of best farming county in Ontario. Situated on siding. Doing steady large volume business with unlimited opportunities for expansion. Apply Box 129, 73 Adelaide W., Toronto.

FOR SALE: ONE GOOD WALKER Fox Hound. F. E. Hollingsworth, Sault Ste. Marie, Ontario.

FUNK G-HYBRIDS — GROW EXtra bushels of big, scund ears; bigger tonnage of silage. Farm proved for your soil, moisture, maturity conditions. Free! Strain Circular and Funk Corn Guide; tells true, interesting research story behind Funk G-Hybrids' high yields, standability, insect-disease resistance. Write today. James Grant & Son, Cottam, Ontario.

GUARANTEED FIRST QUALITY leaf tobacco. Large Red or Havana, 0.84 cts. per pound; Obourg or Rose Quesnel, 0.94 cts. per pound; Small Canadian, $1.20 per pound. Shipped postpaid. Specify if mild or strong wanted. N. Landry & Co., 3127 St. Catherine St., East, Montreal, Que.

"LUMINOUS HOUSE NUMBERS" Glows in the dark. 25c per number. Postpaid. Easily attached. A. Kramer, 414 Avenue N., Brooklyn, N.Y., U.S.A.

NEWEST TYPE OIL-BURNERS, Radios, parts and test equipment—information for stamp. Economy Distributors, Kingston, Ont.

NEW 5/8 JOHNSON GASOLINE Engines, $47.10. Electric Lighting Plants $82.50. Immediate Shipment. Currey Bulmer, Eglington & Bathurst, Toronto

MOTOR LAUNCH FOR SALE

RCN HARBOUR PATROL CRAFT No. 14, Length 48' 8", Beam 13' 0", Depth 6 ft. 8 ins, displacement 11 tons, Engine — twin sterling "Patrol" 450 B.H.P. Good condition — used very little. Present owner willing to sacrifice. Richard E. Dwor, c/o Dwor Metal Company, Port Colborne, Ontario.

PERCIVAL WALKING PLOWS AND REPAIRS

PERCIVAL, a name well known to plowmen, has been absent from the implement field for the last few years. In an attempt to revive it, we began in a small way during the last year to manufacture these plows and repairs from the original Percival Plow patterns. Encouraged by the response, we wish to offer again this year this popular line to Canadian Farmers. From experience gained during war production, we have formulated a new alloy metal to increase the wear resistance of our plow points. Insist on Percival Chromalloy Points for longer service. Enquiries are invited from Farm Implement Dealers, Farmers, contact your Dealer or write to us for information. Merrickville Plow Company, Merrickville, Ont.

PLASTIC EXPERIMENTS? PLEXIglas sheets, all sizes and colors. Experimental kits, $3.00 and $5.00. Kidder Manufacturing Co., 76 Duke, Toronto.

SCOTCH COLLIE PUPPIES BY Champion Worthy Joe O'Thrums, mid-February delivery. Registered male or female, twenty five dollars. Pictures and pedigree upon request. Order now. Kaarina Collies, Highland Creek, Ont.

SHOTGUN, TOPPER, 16-GAUGE, single shot, $35; Stevens 410 repeater, $34.95; Mossberg G.I. 22 repeater, $43.50. Lewis Hardware, 1074 Bloor W., Toronto.

TIRES

We are overstocked at the present of good used trade-in tires (guaranteed to be in excellent shape).

600 x 16 $5.00

All orders shipped C.O.D. Special equipment for vulcanizing Truck and Farm Tractor Tires. BEACON TIRE corner Queen and York Sts. HAMILTON, Ontario.

ONTARIO'S MOST MODERN EQUIPPED TIRE SHOP

$5000 WOODBRIDGE, RIVER frontage, one acre, six houses. Shows 15% yearly profit. Priced for quick sale. Stewart Mercer Realtor, Dundas St., Toronto. JU. 4543.

HAIRDRESSING

LEARN HAIRDRESSING THE Robertson method. Information on request regarding classes. Robertson's Hairdressing Academy, 137 Avenue Road, Toronto

HELP WANTED

WANTED TYPISTS AND GIRLS for office work. Apply Tweddle Chick Hatcheries Limited, Fergus, Ontario.

HOUSEKEEPER, NO OBJECTION to small children. Box 102, R.R. 2, Norval, Ont.

GOLD GLOVE LIMITED, PREScott has a job for you. Good wages and conditions. Learn a trade. Write for information.

MEDICAL

POST'S ECZEMA SALVE

Banish the torment of dry eczema rashes and weeping skin troubles. Post's Eczema Salve will not disappoint you.

Itching, scaling, burning eczema, ache, ringworm, pimples and athlete's foot, will respond readily to this stainless, odorless ointment, regardless of how stubborn or hopeless they may seem.

PRICE $1.00 PER JAR

Send Post Free on Receipt of Price

POST'S REMEDIES

889 Queen St. E., Corner of Logan Toronto

MEDICAL

DIXON'S REMEDY—FOR NEURItis and Rheumatic Pains. Thousands satisfied. Munro's Drug Store, 335 Elgin, Ottawa. Postpaid $1.00.

TREAT YOURSELF AT HOME with electro-magnetism for Arthritis, Rheumatism, Insomnia, Varicose Veins and other circulatory ailments. Free explanatory pamphlets from CoopeRemedies, Yonge Street, Toronto.

PREENATONE HEALTH SALTS positively does relieve Arthritis and Rheumatism. Painful swollen joints reduced no matter how long you have suffered. Months supply $1.00 postpaid. Indian Remedies, Box 118, Vancouver, B.C

NAMELESS COLD REMEDY

for the past 48 years, has relieved thousands of sufferers of Sinus, Hayfever, Asthma, Catarrh Deafness. Trial prepaid $1.00. Purity Products, Exeter, Ontario.

READ THIS—EVERY SUFFERER of Rheumatic Pains or Neuritis should try Dixon's Remedy. Munro's Drug Store, 335 Elgin, Ottawa. Postpaid $1.00.

MUSICAL INSTRUMENTS

FRED A. BODDINGTON BUYS, sells, exchanges musical instruments. 111 Church, Toronto 2.

MUSICAL INSTRUMENTS REpaired and re-finished Violins expertly repaired. For sale, Tenor Guitar, like new. Price $35.00. For particulars write, A. C. McGarvey, Orrville, Ont.

OPPORTUNITIES FOR WOMEN

BE A HAIRDRESSER

JOIN CANADA'S LEADING SCHOOL
Great Opportunity Learn Hairdressing

Pleasant dignified profession, good wages, thousands successful. Marvel graduates. America's greatest system. Illustrated catalogue free.

Write or Call
MARVEL HAIRDRESSING SCHOOLS
358 Bloor St. W., Toronto
Branches 44 King St., Hamilton & 74 Rideau Street, Ottawa.

OFFER TO INVENTORS

AN OFFER TO EVERY INVENTOR List of inventions and full information sent free. The Ramsay Co., Registered Patent Attorneys, 273 Bank Street, Ottawa, Canada

PATENTS

FETHERSTONAUGH & COMPANY Patent Solicitors. Established 1890. 14 King West, Toronto. Booklet of information on request.

PERSONAL

"ELIJAH COMING BEFORE Christ." Wonderful book free. Megiddo Mission, Rochester, 11, N.Y.

FUN CARDS, MEN, SEND 10c FOR set of 12 cards and catalogue of novelties, sundries, etc. Paris Co., W 312, McIntyre Building, Winnipeg, Man.

FOREIGN AND AMERICAN POSIsitions await interested persons. 1947 copyrighted listing covering thirty major fields. One dollar to sincere applicants. Boston Trading Company, Dept. Y, Box 332, Boston 1, Massachusetts.

STUTTERING — CORRECTED MYself completely. Anyone should easily. Inexpensive proven instruction. Hew Fleming, 317 Homer, Vancouver.

WORRIED ABOUT MONEY. New Folio shows how to get out of Debt and save. Costs 50c. Research 448 Walker Bldg., Boston, Mass.

PROFESSIONAL TRAINING MASSAGE

— a profession that is not overcrowded and one which offers financial security. Complete training in nine months.

VETERANS

being trained through D.V.A.

CANADIAN COLLEGE OF MASSAGE

97 AVENUE ROAD SUITE A-5 TORONTO

PHOTOGRAPHY

GET BETTER PICTURES AT LOWER PRICE

PROMPT MAIL SERVICE

Any Size Roll—6 or 8 Exposures DEVELOPED AND PRINTED 25c
3 MOUNTED ENLARGEMENTS 25c
Size 4 x 6" in Easel mounts. Hand Colored and Framed Enlargements at special prices

DEPT. M

STAR SNAPSHOT SERVICE

Box 129, Post Office A, Toronto

Print Name and Address Plainly

COMET PHOTO SERVICE

Quick Mail Service, work guaranteed, 25c per roll. Reprints 3c each. 5 x 7 coloured in folder mount, 75c. Box 6, Postal Station D Toronto.

FREE — 4 x 6 BRILLIANT ENlargement with each roll of film sent to us for processing, 6 x 8 exposures 25c coin. Careful finishing by experts with 12 years experience. Send to Arn Wakeling, Photo Finishers, Dept. B, 214 Dundas St., London, Ont.

STAMPS

FROM COLLECTION STARTED 1896 can supply following Canada Postage Stamps. 80 different 50c. 210 different $5.00. G. S. Smyth, 110 Balmoral South, Hamilton, Ont.

STAMP COLLECTORS BARGAIN 100 all different, worldwide packet, only 25c. Try our economy approvals too. Dowse, 48 Bowood, Toronto.

MONTY AND STALIN

Generalissimo Stalin entertains Field Marshall Bernard Montgomery, Chief of the British Imperial General Staff at the Kremlin during Montgomery's Moscow visit.

SPOTS OF SPORTS

By FRANK MANN HARRIS
("A Six Bit Critic")

You've all heard the very ancient one about the man who took a trip through the Thousand Islands, then went to the Steamship Company demanding a refund of his fare on the ground that he had done some counting and found two or three islands short of the full tally. Well, we are happy to report that this same spirit of healthy skepticism still persists among our modern athletes; although, if the incident wasn't vouched for by a strictly veracious friend of ours, we would have put it down as just another gag.

* * *

Anyway, while paying a visit to Hart House shortly after the New Year, our friend noticed a young University of Toronto undergrad indulging in some rather mystifying antics at the bottom of the gymnasium swimming-tank. At first he thought the swimmer was in difficulty, possibly danger; but when the latter arose to the surface his explanation was simple. He had received, as a Christmas gift, one of these Eversharp fountain pens that are supposed to function under any and all conditions, and was merely doing a little checking up to see whether or not he'd been gypped. Just for the record, we are glad to say that the pen performed perfectly under water.

* * *

Chicago Black Hawks knocking off Montreal Canadiens two nights in a row is really something for the book—the kind of thing which, if it had occurred on a race track, would have called for saliva tests galore, to say nothing of a careful frisking of all the jockeys on suspicion of carrying hand-batteries or other electrical fixtures.

* * *

But, of course, nothing of that sort could possibly happen in the pure and noble sport of hockey; and the truth of the matter is probably that those Montrealers have slipped a whole lot farther than most of us suspect, and from present indications might keep right on slipping. Right now, unless they should happen to meet in the opening round, we wouldn't be too greatly shocked to see Toronto Maple Leafs and New York Rangers tangling for the Stanley Cup.

* * *

Still, that doesn't mean that you should go breaking any legs attempting to get a wager down on that prediction, as we are quite capable of changing our alleged mind half a dozen times before the playoffs finally arrive. But, no fooling, it very much looks as if those Rangers are on their way, and that all the hard work Frankie Boucher has been doing on them is at last producing results; although, at that, when you consider that they have been drawing sell-out houses with teams that should have been charged admission to the rinks, why he should have labored so hard is something we never expect to know.

* * *

Boston Bruins just don't appear to have it any longer and, except for brief flashes when the Kitchener-Waterloo trio are on the ice, can be a trifle painful to watch at times. From where we sit, it looks as though Art Ross has neglected to keep up with present-day trends, and has failed to notice that, as the game is now played, speed and condition—especially condition—have it all over any other qualities like a tent. In Modern hockey it isn't true that youth will be served—youth doesn't wait to be served, but goes and helps itself.

Lower Wool Clip

The total Canadian wool clip in Canada in 1946 was 13,700,000 pounds which was about 800,000 pounds below the 1945 clip. It is estimated that the 1947 clip will be below that of 1946 by about five per cent.

Instantine brings FAST RELIEF from HEADACHE!
12 TABLETS ONLY 25¢ ALL DRUGSTORES

TRAPPING

MINK - FOX - WOLF TRAPPERS, trap for bounty year round with best gland scent system money can buy. Particulars free. A E. Fisher, Box 420, Calgary, Alberta

WANTED

CAMP SITE OR CAMP ON WATER. Fishing, hunting. Road or water connection. All cash. S. Gardiner, R.R. 9, London

WANTED — ALL KINDS OF dressed poultry. Top prices for top birds. Joseph Cooper Limited, Poultry Dept., 2054 Danforth Ave., Toronto 6. (We do custom grading).

STEAM ENGINE IN GOOD USEable condition. Send description, location and best cash price to Box 128 73 Adelaide W., Toronto.

ISSUE 4—1947

HONOR EDISON

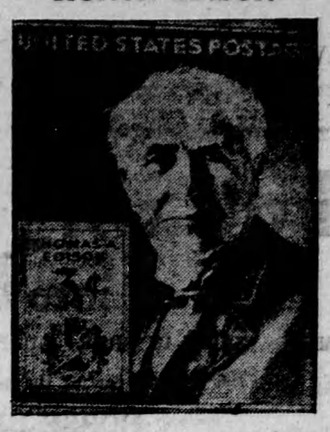

The new three-cent postage stamp reproduced above will commemorate the 100th anniversary of the birth of Thomas A. Edison. It will be placed on "first day" sale on his birthday, Feb. 11, at his birthplace, Milan, Ohio.

British to Blow Up Helgoland Fortress

A British naval officer said recently the great German island fortress of Helgoland would be blown up about March 31 in a blast he said would be "the nearest rival to the atomic bomb."

The 15 miles of tunnels in the fortress will be crammed with naval depth charges and blown to oblivion in one "big bang", the officer said.

Helgoland, formerly a British colony, which was ceded to Germany in 1886 in exchange for Zanzibar, was developed by the Germans into one of the most powerful naval fortresses in the world.

When You Think of
SEEDS or FEEDS
Think of
KELLEY FEED & SEED CO.
778 Dovercourt Rd.,
TORONTO — ONT

ITCH CHECKED in a Jiffy -or Money Back

For quick relief from itching caused by eczema, athlete's foot, scabies, pimples and other itching conditions, use pure, cooling, medicated, liquid D. D. D. PRESCRIPTION. Greaseless and stainless. Soothes, comforts and quickly calms intense itching. Don't suffer. Ask your druggist today for D. D. D. PRESCRIPTION.

How to Combat RHEUMATIC PAIN

Rheumatic pains may often be caused by excess uric acid, a blood impurity that should be extracted by the kidneys. If kidneys fail, and excess uric acid remains, it may cause severe discomfort and pain. Treat rheumatic pains by keeping your kidneys in good condition. Get and use Dodd's Kidney Pills. Dodd's help your kidneys get rid of trouble-making poisons and excess acids—help you feel better. See what Dodd's can do for you. 137

WHY SUFFER FROM HEAD-ACHES -COLDS GRIPPE, PERIODIC PAINS
When You Can Have Glorious Relief
IN 7 MINUTES WITH
BUCKLEY'S CINNAMATED CAPSULES

Posed by a Professional Model

HOW YOU CAN GET QUICK RELIEF FROM SORE, PAINFUL PILES

Think of it! An INTERNAL treatment that gives quick relief from the itching irritation and burning, painful soreness of piles.

Piles are caused by internal conditions. No lasting freedom from pile misery can be had until you relieve the cause. And the cause is INTERNAL! So the best way to treat your sore, painful piles is with an internal treatment like Hemroid.

Hemroid is a formula that has been used for over 40 years by thousands of pile sufferers. It is a small, highly concentrated tablet which directs its medical action to the relief of the congestion that is the real cause of all piles. Hemroid wakes up your lazy liver and gall bladder, promotes free, easy and comfortable bowel movements, relieves itching and burning and stimulates better circulation of blood in the lower bowel. Hemroid strikes right at the cause of your pile trouble quickly and effectively.

We invite you to try Hemroid and let it prove itself. You can make your test in the privacy of your own home, without cost if you are not quickly convinced that here at last is an amazingly easy and surprisingly effective method of treating your sore, painful piles.

Get a package of Hemroid today at any drug store. Use it for three or four days. If you are not delighted with it go get your money back.

NOTE: The sponsor of this notice is an old reliable firm doing business in Canada for over 20 years. Hemroid must help your sore, painful piles—must do it quickly, easily and pleasantly or your own test of this remarkably successful formula costs you nothing. Try it today.

MUTT AND JEFF— AND THOSE THREE ROUND THINGS ARE NOT GRAPEFRUIT By BUD FISHER