# CLASSIFIED ADVERTISING

### AGENTS WANTED

**AGENTS AND STOREKEEPERS** to write for our list of fast selling bows on combs, garters, nail clippers, plastic lamp shades, rayon scarfs, trimmings, etc. Lawrence Lace Fabrics Co., 1961 Queen St. E., Toronto

### BABY CHICKS

**PULLETS EIGHT WEEKS** to laying for immediate delivery. Also two and three week old started chicks. Free catalogue. Tweddle Chick Hatcheries, Limited. Fergus, Ontario.

**ORDER SEPTEMBER AND OCTO**ber Bray Chicks — now. Immediate delivery on broilers — N. H. x W. L. Some started pullets. Bray Hatchery, 130 John N. Hamilton, Ontario.

**MILLER'S CHICK HATCHERY, FERGUS, ONT.**
**BARRED ROCKS BRED TO LAY** 8 & 10 weeks Hamp. x BR. Leghorn x BR. 4 & 6 weeks. Flock of Leghorn pullets of 160 at 12 weeks. Immediate shipment can be made.

**PULLETS EIGHT WEEKS to lay**ing. Free catalogue and pricelist. Top Notch Chickeries, Guelph, Ontario.

### BUSINESS OPPORTUNITIES

**CAN YOU DRAW? 2 YEAR** course-Art in advertising starts Sept. 16th. Rooms available. Ask for catalogue. Terry School Of Art, Miami, 35 Fla.

**MAIL CONTACT ACCOUNTING**
A new and modern method of overcoming all your bookeeping and accounting problems.
Subscribers to Mail Contact Accounting simply place all their sales detail slips, cash vouchers, paid invoices, payroll particulars etc., in our self-addressed envelope and mail periodically to our office. Once a month we send you a summary of your business transactions. Once a year, or on request, we furnish you with a complete statement of your affairs, with complete income tax service.
Neat, efficient and confidential service, to all business men whose annual turnover does not require the services of a full-time accountant. Garages, Grocery, Drug, Drygoods, Hardware, Plumbing, Doctors, Dentists, etc. You can safely hand over your accounting headaches to
**MAIL CONTACT ACCOUNTING**
Commonwealth Bldg. 21 King St. E., Toronto. Write for information and low monthly fees.

### DYEING AND CLEANING

**HAVE YOU ANYTHING NEEDS** dyeing or cleaning? Write to us for information. We are glad to answer your questions. Department H. Parker's Dye Works Limited, 791 Yonge Street, Toronto, Ontario.

### ELECTRICAL EQUIPMENT

**NEW "CYCLOHM" LIGHTING** plants powered by Briggs & Stratton gas engines. A. C. or D. C. 350 to 2500 watt. British gas and Diesel engines from 1¾ to 200 h. p. stationary or marine type. Air, tank, radiator or hopper cooled. Large stock of three phase motors. From stock A.C. or D.C. Welding machines, electrodes and accessories. New gas engine driven portable self-priming centrifugal pumps 7000 gals. per hour. Total weight 90 lbs. Operates 5 hours one gallon $165.00. Farmers, lumber and fishing industry — in most cases — tax and duty exempt. Write for prices to Alliance Electric Works Limited, Montreal — Toronto — Halifax — Rouyn — Winnipeg.

### FOR SALE

**A CONSTANT SUPPLY OF FISH** bait. Quarter brings booklet on earthworm propogation. Complete details, assuring a greater supply year after year. Soilmaster System, Box 223, Winnipeg, Manitoba.

**BURGLAR PROOF KEY RETAIN**er prevents removing key from outside. Postpaid 25c. Atomic Enterprises. Long Branch, Ontario.

**CONCRETE BLOCK MACHINE**
Easy to build, low cost. Sell blocks, build house, barn, etc., economically. Free details. Masterprint Co., Toronto 14, Ontario.

**12 DIFFERENT, FINE IRISES,** postpaid, $1.50. Also Peony, Tulip, Daffodil, price list. Ferncliffe Gardens, Hatzic, British Columbia.

**ELECTRIC MOTORS NEW, USED** bought, sold, rebuilt: belts, pulleys, brushes. Allen Electric Company Ltd., 2326 Dufferin St., Toronto, Ont.

**FISHING TACKLE BOXES** — Wholesale Price. Heavy Aluminum, streamlined, green outside, grey inside, completely rust-proof, two sizes $4.25 and $3.25 postpaid. Walter Dean Canoe and Boat Co., 2050 Dundas Street West, Toronto, Ontario.

**NEPTUNE OUTBOARD MOTORS** — Authorized parts service; ship anywhere. Neptune Outboard Motors overhauled; workmanship Guaranteed. Scope Sales Co., Box 852, Ottawa, Ontario.

**— 6,000 PULLETS —**
6000 Ready-to-Lay Pullets, also several thousand 2 to 5 months old. These pullets all raised on clean, free range with plenty of space and tender green feed, under the most ideal conditions. Send for Price List and full particulars.

**— OIL BURNERS —**
New pot type oil brooders, new pot type range burners and heaters. Prompt delivery or book for later. LAKEVIEW POULTRY FARM, WEIN BROS., Exeter, Ontario.

**TIRES**
We are overstocked at the present of good used trade-in tires (guaranteed to be in excellent shape)
**600 X 16 $5.00**
All orders shipped C.O.D. Special equipment for vulcanizing Truck and Farm Tractor Tires.
BEACON TIRE, corn. Queen & York Sts. HAMILTON, Ontario.
**ONTARIO'S MOST MODERN EQUIPPED TIRE SHOP**

### FARMS FOR SALE

**100 ACRE, 80 ACRES CLEAR, 4** miles from Cardinal. Solid brick house. Barn in excellent condition. All equipped with Hydro. Milking machine installed. Young orchard. Drilled well. Spring in pasture. Good fences. Good hen house and brooder house. Silo. Will sell with or without stock and machinery. Possession anytime. Box 107, 73 Adelaide W., Toronto.

### FARMS FOR SALE

**100 ACRES ALL CLEAR EXCEL**lent land with good Bank Barn, Large Frame house situated on county road. Lot 19, Con 4, West Garafraxa. Hydro soon to be available, ½ mile from School. Apply to Mrs. Ethel Louttit, R. R. No 1, Belwood, Ontario.

**200 ACRES IN NORTHUMBER**land district. 140 acres suitable for mixed farming. 60 acres bush and pasture. Brick house and frame barn. 42 St. Paul St. West, St. Catharines, Ontario.

**100 ACRES LOCATED IN LAMB**ton County one half mile from Oakdale on a main country road close to store, school and church. On the farm is situated a good 9-room frame house with Hydro and running water, screened in porch, 1 barn 30 x 50, 1 Barn 28 x 50 stabling for eight cows and some young cattle and four horses. 1 good hog pen and double deck hen house and granary. The soil is of Clay Loam and in a high state of cultivation with 13 acres of young bush. Price $7,000. Phone or write for appointment to George H. Cross, 86 Myrtle St. St. Thomas.

### HAIRDRESSING

**LEARN HAIRDRESSING THE** Robertson method Information on request regarding classes. Robertson's Hairdressing Academy. 133 Avenue Road, Toronto

### HELP WANTED

**WANTED — HEAVY TYPE LAB**ourers to work in Tannery. Good wages, steady work. Apply The C. S. Hyman Company Limited, London, Ontario.

**WANTED IMMEDIATELY — MAR**ried couple, no children to manage 50 acre farm in City Limits with bus service. Must thoroughly understand and like handling of high grade Jersey cattle and R.O.P. testing. Modern barn, milking machine and tractor kept, and furnished living quarters electrically equipped. Splendid opportunity for right man. Apply stating experience and references to Box 67, Kitchener, Ontario.

**MARRIED COUPLE PROTESTANT,** experienced no children, live in. Woman to do housework only, man for general farm work near Toronto, year round employment. $100 per month with board and lodging. Geo. C. Jackson, Downsview, Ont.

### MEDICAL

**DON'T WAIT — EVERY SUFFER**er of Rheumatic Pains or Neuritis should try Dixon's Remedy. Munro's Drug Store, 335 Elgin, Ottawa. Postpaid $1.00.

**HIGHLY RECOMMENDED — EV**ery sufferer of Rheumatic Pains or Neuritis should try Dixon's Remedy, Munro's Drug Store, 335 Elgin, Ottawa. Postpaid $1.00.

### MUSICAL INSTRUMENTS

**FRED A BODDINGTON BUYS** sells, exchanges musical instruments. 111 Church, Toronto 2.

### OPPORTUNITIES FOR WOMEN

**BE A HAIRDRESSER**
JOIN CANADA'S LEADING SCHOOL
Great Opportunity Learn Hairdressing
Pleasant dignified profession, good wages, thousands successful Marvel graduates. America's greatest system. Illustrated catalogue free. Write or call
MARVEL HAIRDRESSING SCHOOLS
358 Bloor St. W., Toronto.
Branches: 44 King St. Hamilton & 74 Rideau Street, Ottawa.

### PATENTS

**FETHERSTONHAUGH & COMPANY** Patent Solicitors. Established 1890; 14 King West, Toronto. Booklet of Information on request.

### PERSONAL

**FREE HOME BIBLE COURSE.** 28 interesting lessons answering many puzzling questions as Armageddon, Millennium, Heaven, Death, and Salvation. Write Bible Seminar, Madison College, Tennessee.

**MORTAL POWER BY H. STANLEY** Lis. More than a book! Banishes human problems. Analyzes fear, worry, anxiety. Guide to successful living! 50c. Humanity Studies, 164 Cedar Grove, New Bedford, Mass.

### PHOTOGRAPHY

**FILMS DEVELOPED 25 CENTS.** Guaranteed one day service. No waiting. Bay Photo Service, North Bay.

**TIME TESTED QUALITY SERVICE and SATISFACTION**
Your films properly developed and printed
6 OR 8 EXPOSURE ROLLS 25c.
REPRINTS 8 for 25c.
FINEST ENLARGING SERVICE.
You may not get all the films you want this year, but you can get all the quality and service you desire by sending your films to
**IMPERIAL PHOTO SERVICE**
Station 1, Toronto.

**DON'T RISK LOSING "SNAPS"**
THEY CAN'T BE TAKEN AGAIN
Any Size Roll — 6 or 8 Exposures, DEVELOPED AND PRINTED 25c, 3 MOUNTED ENLARGEMENTS 25c. Size 4x6" in Beautiful Easel Mounts Enlargements 4x6" on ivory tinted mounts: 7x9" in Gold, Silver, Circassian Walnut or Black Ebony finish frames, 59c each. If enlargement coloured, 79c each.
Reprints Made From Your Negatives 3c. Each
DEPT. M
**STAR SNAPSHOT SERVICE**
Box 129, Post Office A, Toronto.
Print Name and Address Plainly.

### TEACHERS WANTED

**WANTED — PUBLIC SCHOOL** teacher for S.S. No. 2, Hodgins and Derocke. Duties to commence Sept. 3, 1946 State salary wanted. Apply to E. D. Ross, Searchmont, Ont.

**TEACHER FOR S.S. 7 Radcliffe** Public School Combermere, Ontario. $1300 per year. Small school. Good equipment. State qualifications and apply to S. F. Snowdon, Treasurer, Combermere, Ont.

**SAVANT LAKE S.S. NO. 1 RE**quires experienced teacher, grades 1 to 8, salary $1200—$1400 if qualifications warrant. Duties to commence Fall term. Apply to J B Melanson, Secretary Treasurer, Savant Lake, Ont

**PROTESTANT TEACHER, QUALI**fied, for S.S. No. 2 Dummer. Term to commence Sept. 3. Salary $1300 per year. Apply Walter Sloan, Sec.-Treas., Norwood, Ont.

### TEACHERS WANTED

**FIRST CLASS PROTESTANT** teacher, experienced, preferred for S. S. No. 1 Clarence. Salary $1,200. Good bus service. 25 miles from Ottawa on Highway 17. A. E. Wilson, Clarence, Ontario.

**MULMUR TWP. TEACHER WANT**ed for S. S. No. 15 Mulmur Twp., Dufferin Co.; comfortable boarding house close to school; roads kept open for Winter car driving, duties to commence Sept. 1. Write stating qualifications, salary wanted to A. E. Palmer (Sec.) Terra Nova, Ont.

**MIDLAND, TEACHER FOR S. S. 16** Tay. Salary $1200 School beside highway with bus service. Mrs. Edmund Jones, Midland, Ontario.

**KASHABOWIE — PROTESTANT** teacher with permanent first or second class certificate and several years experience wanted for S. S. No. 1 Kashabowie; salary $1,350.00 per annum; enrolment 10. Apply to A. Holinshead, Sec., S. S. No. 1, Kashabowie, Ontario.

### WANTED

WANTED TO PURCHASE PULLETS Barred Rocks, New Hampshires, White Leghorns any age from 8 weeks up to laying. Good prices paid. Apply to Box No. 95, 73 Adelaide W., Toronto.

## U. S. Living Cost Takes Big Jump

The Bureau of Labor Statistics said that the 13.8 percent rise in retail food prices in the United States from June 15 to July 15 was the greatest monthly change it ever recorded.

The largest prior increase was nine percent, from March to April, 1917. This July's food prices averaged 77 percent, above August, 1939, and almost 18 percent above August, 1945,

At the time of the July survey, B. L. S, noted, subsidies had been removed and no price controls were in effect.. It said food prices have declined slightly since OPA controls were re-established.

In mid-July retail meat prices had increased 30 percent., dairy products 21 percent., and other foods 3.7 percent., B. L, S, said,

## CHESTERTOWN WINS $50,000 HAMBLETONIAN

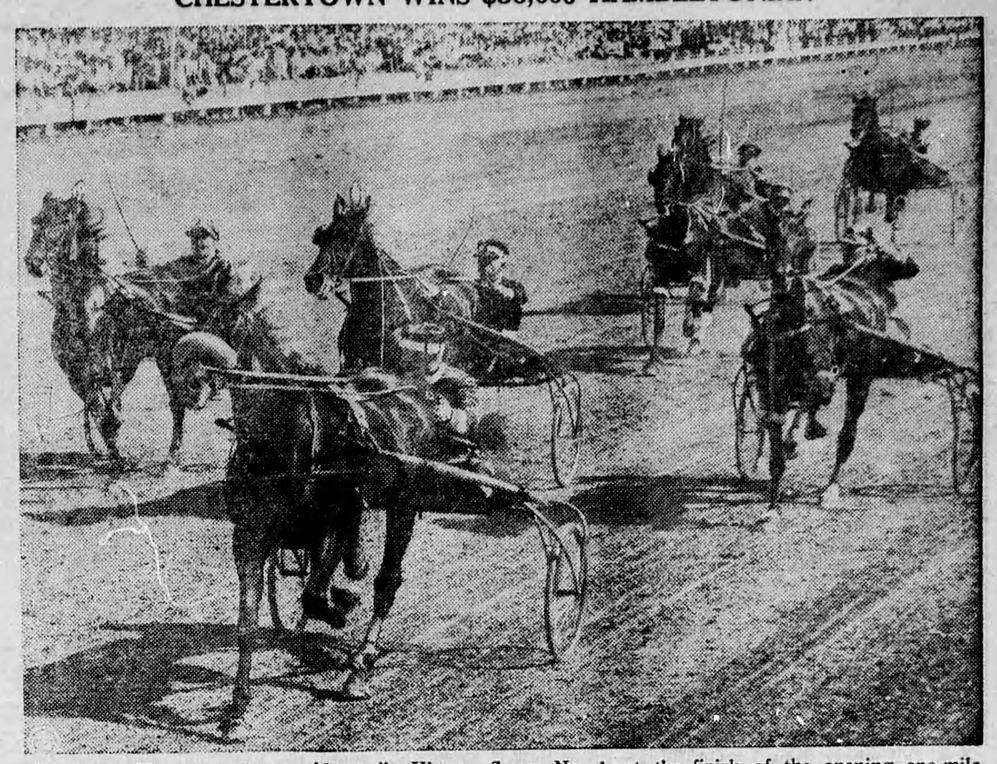

Chesterton, No. 8, on the outside, trails Victory Song, No. 4, at the finish of the opening one-mile heat of the $50,000 Hambletonian at Goshen, N.Y. But the fleet bay colt roared back to take the second and third heats to win harness racing's Kentucky Derby.

## Under The Wheels And Behind Them

Dr. Morris Fishbein wisecracked to a Milwaukee audience that "in America there is one automobile for every four and a half people—you can find the half on any road it you get there ahead of the ambulance," says The Milwaukee Journal. He could have gone on to say that the "half persons" under the wheels, poor souls, were the victims of the half-wits behind the wheels. But the murderous motorist is really no subject for humor, especially when he hits close to home.

## MAKINGS OF GOOD FISH STORY

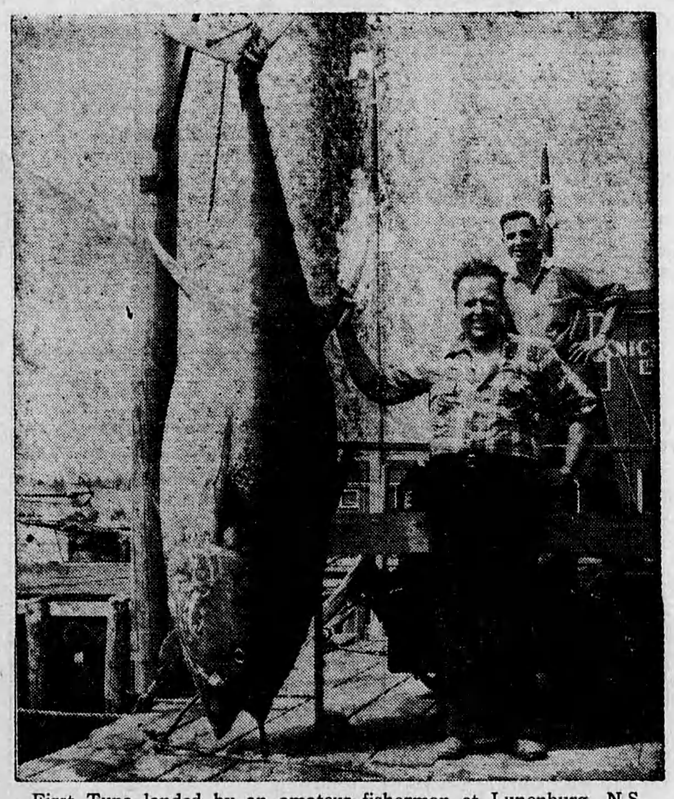

First Tuna landed by an amateur fisherman at Lunenburg, N.S., this season is this 680 -pounder displayed by R. Adams, Toronto. It battled for one hour and 45 minutes.

## Hay Fever Known Almost 400 Years

Oddly enough, when one considers the name and cause of hay fever, farmers who work in haying, who move amid ragweed in potato patches and cornfields are rarely victims of a malady which finds so many sufferers in asphalt fields.

Hay fever, under one name or another, has been known for almost 400 years. And ragweed, of course, is a lot older than that. It remains to be seen if 2-4D can reverse the long-established trend of cause and effect.


**SOCIETY QUEENS or SCRUB WOMEN**

Rich or poor alike—this fine medicine is *very effective* to relieve pain and nervous, tired, irritable feelings, of "certain days"—when due to female functional monthly disturbances.

**LYDIA E. PINKHAM'S** VEGETABLE COMPOUND

**LIFE can Begin AFTER 40, IF..**

Around 40 our energy lessens. But, experience has taught us to do our work with less effort. The years ahead should yield the greatest accomplishments, the most enjoyment and happiness. They can, too, if we avoid the kidney and bladder disorders such as Backache, Headache, Rheumatic Pains, Lassitude, Loss of Sleep and Energy which so often attack those around 40. For over half a century Dodd's Kidney Pills have been helping men and women to keep kidneys and bladder in good order. If you are nearing 40, or past it, for the sake of your health and a happier future use Dodd's Kidney Pills today! 125


## Hitler Yacht Sold As Pleasure Boat

Adolf Hitler's 2,560-ton luxury yacht Grille has been sold by the British Admiralty for £76,000 for conversion into a pleasure ship. The purchaser is going to install a movie and television theatre seating 500 and a dance floor and take her on holiday cruises from British seaside resorts.

The Grille has "a considerable number of cabins, also conference and dining rooms, and would appear to be suitable craft for conversion to a pleasure cruiser."

When Hitler accepted the Grille in 1934 he was still "a man of the people," simple and austere. The accommodations of the vessel were arranged accordingly.

Later the Grille was smartened up, in keeping with the luxury standards established at the Fuehrer's Berchtesgaden retreat. Hitler's own cabin was done out in a linnet-egg blue.

Hitler used the vessel for visits to Iceland and Portugal—but he was not aboard when the Grille took part in Britain's coronation review at Spithead in 1937.

In 1939 the Grille's white paint was covered with wartime gray. Mine-laying rails were bolted to holes thoughtfully provided when she was built. The yacht got down to real work, mining the water around Wilhelmshaven and a few weeks later she became a commerce raider.

In 1942 the Grille entered on the last phase of her career under German rule as an operation base ship for U-boats in northern waters.

# SPOTS OF SPORTS

By FRANK MANN HARRIS
("A Six Bit Critic")

"Times certainly change a whole lot," muses Eighth-post Eddie, the eninent Turf Advisor. "It used to be that when you saw a guy around the track using a 2½-inch nail in place of a button on his britches, you figured he was either broke or had just had a fight with his bitter half, who wouldn't do any more mending for him. But now they tell me that if this shortage keeps up till the Fall meet, the Big Shots on the Woodbine clubhouse lawn are liable to be wearing nails instead of diamonds as a sign of wealth."

* * *

In the interests of sanitation our Departments of Health issue, from time to time, warnings as to the dangers of the common house-fly, telling how these little winged visitors carry germs, bacteria and all sorts of unalluring things in their travels. Other esteemed Agencies, equally intent on our moral sanitation are wont to give warning about those pitfalls known as poolrooms, giving instances of the grave perils which threaten young fellows who misspend too much of their leisure around such places.

* * *

Always eager to help along any good cause, let alone two of them, and especially with the least possible amount of exertion, we think we'll make this one a doubleheader, and dig up from the backalleys of sports history a tragic incident which clearly illustrates the dangers inherent in BOTH the poolroom and the house-fly. And if you've heard it before it's much too late to try and stop us.

* * *

So anyway, one day two very expert billiard players were deeply engaged in a contest for the world's champjonship. And as they neared the finish one of them, a gentleman named Fox, was so far in front that the backers of his opponent were about ready to pay off. But as Mr. Fox stepped up to the table and chalked his cue for what might well have been the winning inning, a common house-fly happened to light on his cue-ball.

* * *

Time after time Mr. Fox tried to shoo the little pest away—but always it insisted on coming back and perching on the ivory sphere. (Maybe the fly thought it was an egg and was trying to hatch it, but this is only guess-work as history is silent on the point.) And finally Mr. Fox got so hot and bothered that when he went to make his shot he miscued; whereupon his opponent promptly ran out his string and took the title.

* * *

At this Mr. Fox, who must have been a very excitable type indeed, rushed out of the place, jumped into a river, and was drowned. And if you are thinking this is nothing but a figment of the imagination, we may inform you that it took place at Washington Hall, in the fair city of Rochester, N.Y. and that the two gentlemen involved were Louis Fox and John Deery.

* * *

And the fact that it was so long ago as Sept. 7th., 1865, that it occurred has nothing to do with the perils and dangers we started out to illustrate. The point that puzzles us is just what moral would be most fitting to tack on to this highly edifying tale—SWAT THE POOLROOMS or DON'T HANG AROUND HOUSE-FLIES.

* * *

It may be that we have, in times past, already made mention of a friend of ours—Joe Grimes, a gentleman most decidedly worth knowing. Joe has a fondness for setter dogs, horseshoe pitching, smokeless tobacco, trotting races, and other homely things. He also possesses something rather unusual nowadays—an outlook on life that is strictly individual and his own.

* * *

At all events we rather relished an incident we recently heard regarding him, and thought possibly you might do so too. Not so long ago a lady from the city came to visit in Joe's neighborhood, bringing along with her a daughter of the mature age of eleven or thereabouts. But this was by no means any common or garden variety of daughter. She was one of these Child Prodigies, with an I.Q. higher than a cat's back, knownig all the answers to all the questions—the same sort you read about in these fatten-your-mind magazines or hear on the radio, Heaven forbid.

* * *

And this mother was more than a little proud of her juvenile wonder, nor by any means backward about letting folks know how much she out-classed ordinary kids. More than once during her rural visit she had made comparisons between the mentality of her own pride and joy, and that of Joe's granddaughter, Nellie, who is much of the same age. But somehow or other we don't imagine she'll ever do so again.

* * *

"But of course, Mr. Grimes," she was finishing up her latest panegyric, "it is hardly fair for me to compare my Minerva with Nellie, as all the child psychologists and university professors who have examined Minerva tell me that the little darling, although she's only eleven, actually has the mentality of a person of twenty or more."

* * *

Joe took a chaw of eating tobacco, solemnly spat, and then spoke. "Well now," he said, "I've always noticed that a wormy apple is liable to ripen a whole lot quicker than a sound one." And that was that!

## Moral: Discretion Is Better Pay-Off

A well known St. Catharines man made a recent trip by motor to Jarvis, relates the St. Catharines Standard. On his way, he picked up a hitch-hiker. In the course of conversation, the young man told the motorist, he had just finished serving 18 months. His offense was hitting a motorist who had given him a ride, and taking $400 from him. Then the hitchhiker asked the motorist what he did. Our man was a fast thinker, right in the pinches. He said he was a prize fighter and had just had a bout at Toronto. In fact, he had the size to be one in the heavier class. Nothing happened after that.

Nevertheless, he was relieved to get rid of his passenger in Jarvis and promptly reported the incident to the police.

The moral of the story is: One never knows what a risk there is in picking up the unknown on the highway. Discretion is far the better pay-off.