Classified Advertising

AGENTS WANTED

AGENTS AND STOREKEEPERS to write for our list of fast selling bows on combs, garters, nail clippers, plastic lamp shades, rayon scarfs, trimmings, etc. Lawrence Lace Fabrics Co., 1961 Queen St. E., Toronto.

BABY CHICKS

PULLETS EIGHT WEEKS to laying. Free catalogue and pricelist. Top Notch Chickeries, Guelph, Ontario.

LAKEVIEW CHICKS
5000 Breeders

Summer and Fall hatched chicks, hatches July 26, August 2nd, and weekly after, also limited no started chicks and pullets.

FREE RANGE PULLETS

2 months to laying age, raised under ideal conditions. Send for Price list, and catalogue. Book your order now. Also new pot type range oil burners, immediate delivery. Pot type brooder oil burners. Book yours for Fall delivery.

LAKEVIEW POULTRY FARM, Wein Bros.,
Exeter, Ontario.

PULLETS EIGHT WEEKS to laying for immediate delivery. Also two and three week old started chicks. Free catalogue. Tweddle Chick Hatcheries, Limited, Fergus, Ontario

AUGUST CHICKS AVAILABLE IF you let us have your order now. Dayolds, pullets, non-sexed, cockerels. Bray Hatchery, 130 John N., Hamilton, Ont.

MILLER'S CHICK HATCHERY, FERGUS, ONT.
BARRED ROCKS BRED TO LAY 8 & 10 weeks Hamp. x BR. Leghorn x BR. 4 & 6 weeks. Flock of Leghorn pullets of 160 at 12 weeks. Immediate shipment can be made.

DYEING AND CLEANING

HAVE YOU ANYTHING NEEDS dyeing or cleaning? Write to us for information. We are glad to answer your questions. Department H. Parker's Dye Works Limited. 791 Yonge Street, Toronto, Ontario.

FOR SALE

BRASS VALVES, SAFETY VALVES, Gauges, oil steam, grease cups, Carburetor. Reconditioned. 1 5 Brock, Dundas, Ont.

ELECTRIC MOTORS NEW, USED bought, sold, rebuilt: belts, pulleys, brushes. Allen Electric Company Ltd., 2326 Dufferin St., Toronto, Ont.

MACHINES DOING CONCRETE block cements combined, hand operated type, size 8 x 8-16, two holes. Selling price $325.00. H. MARTINEAU, ST. HERMAS, QUE. Phone 916-12.

OIL BURNERS
FOR KITCHEN STOVE OR FURnace. Complete instructions for installation and operation, also oil cabinet. Wholesale, retail. Agent wanted. Atomic Weather Oil Heating. 3706 Chateubriand, Montreal.

TUBES AND RADIO PARTS HARD TO GET ELECTRICAL Electronic supplies of all kinds; list for stamp. Economy Distributors, Kingston, Ontario.

FISHING TACKLE BOXES — Wholesale Price Heavy Aluminum, streamlined, green outside, grey inside, completely rust-proof, two sizes $4.25 and $3.25 postpaid. Walter Dean Canoe and Boat Co., 2050 Dundas Street West, Toronto, Ontario.

FARMS FOR SALE

RESORT PROPERTY FOR SALE TURKEY RANCH AND NATURAL trout haven. 50 acres, one of most unique farms in Ontario. Equipped with modern turkey raising facilities for operating in business manner. Concentrated group rearing springs on elevated slope, with speckled and brown trout. Perfect foundation for automatic ram system trout hatchery. Great quantities Partridge, Deer, Jack Rabbits, etc. Easy accessibility. Georgian Bay district. 100 miles from Sarnia. Complete including 3000 growing turkeys many of rare Beltsville variety, marketable starting August. Sacrifice $20,000.00. Owner—E. J. Whaling, 30 W. Jefferson, Detroit.

FARMS WANTED

LIST YOUR FARMS WITH ME for prompt efficient and courteous service.
We have clients ready to make substantial cash payments.
For action write L. V. H. Waddington, Real Estate Broker, 14 Queen St. East, Toronto, Ontario.

HAIRDRESSING

LEARN HAIRDRESSING THE Robertson method. Information on request regarding classes. Robertson's Hairdressing Academy, 137 Avenue Road, Toronto.

HELP WANTED

COOK - GENERAL, COMPETENT, small home; country woman preferred, high wages if qualified. Box 103, 73 Adelaide W., Toronto.

GENERAL STAFF NURSES
Operating Room Nurses

$100.00 PER MONTH, PLUS FULL maintenance, 3 weeks' vacation with pay and a $50 bonus at the completion of each year of service. Pension plan, 1 day sick leave with pay per month, accumulative. Bus service to city street car lines. Apply: Superintendent of Nurses, Toronto Hospital for Tuberculosis. Phone JU. 1163.

GENERAL DUTY NURSE, APPLY Superintendent, Douglas Memorial Hospital, Fort Erie, Ontario.

NURSES WANTED
REGISTERED AND ASSISTANT, 8-hour day, 6-day week. Write Runnymede Hospital, Toronto 9.

MEDICAL

IT'S PROVEN—EVERY SUFFERer of Rheumatic Pains or Neuritis should try Dixon's Remedy. Munro's Drug Store, 335 Elgin, Ottawa, Postpaid $1.00.

ARTHUR'S ECZEMA OINTMENT. Try it. It works. Arthur's Eczema Ointment, one of the most effective ointments known for the relief of eczema: 50c., 90c. and $1.75. For information write Charles Arthur, 82 Spruce Hill Rd., Toronto, Ont.

SATISFY YOURSELF — EVERY sufferer of Rheumatic Pains or Neuritis should try Dixon's Remedy. Munro's Drug Store, 335 Elgin, Ottawa. Postpaid $1.00.

MISCELLANEOUS

MAKE YOUR OWN FLY SPRAY. Easy to make. Effective. Inexpensive. Write Walkeith Enterprises, Waterloo, Que.

MUSICAL INSTRUMENTS

FRED A BODDINGTON BUYS sells, exchanges musical instruments, 111 Church, Toronto 2.

OPPORTUNITIES FOR WOMEN

BE A HAIRDRESSER
JOIN CANADA'S LEADING SCHOOL
Great Opportunity Learn Hairdressing
Pleasant dignified profession, good wages, thousands successful Marvel graduates. America's greatest system. Illustrated catalogue free. Write or call
MARVEL HAIRDRESSING SCHOOLS
358 Bloor St. W., Toronto.
Branches: 44 King St. Hamilton & 74 Rideau Street, Ottawa.

PATENTS

FETHERSTONHAUGH & COMPANY Patent Solicitors. Established 1890; 14 King West, Toronto. Booklet of Information on request.

PERSONAL

WHY ALWAYS WORK FOR OTHers? Manufacture plastic objects in your own private home. The demand is big. Capital required $5.00. Write us. R. Mercier, 3862 St. Andre St., Montreal 24, Que.

PHOTOGRAPHY

TIME TESTED QUALITY SERVICE and SATISFACTION
Your films properly developed and printed
6 OR 8 EXPOSURE ROLLS 25c.
REPRINTS 8 for 25c.
FINEST ENLARGING SERVICE.
You may not get all the films you want this year, but you can get all the quality and service you desire by sending your films to
IMPERIAL PHOTO SERVICE
Station 1, Toronto.

FINER "SNAPS" COST LESS
PROMPT MAIL SERVICE
Any Size Roll — 6 or 8 Exposures. DEVELOPED AND PRINTED 25c
3 MOUNTED ENLARGEMENTS 25c
Size 4x6" in Beautiful Easel Mounts
Enlargements 4x6" on ivory tinted mounts; 7x9" in Gold, Silver, Circassian Walnut or Black Ebony finish frames, 59c each. If enlargement coloured, 79c each.
Reprints Made From Your Negatives 3c. Each
DEPT. M
STAR SNAPSHOT SERVICE
Box 129, Post Office A, Toronto.
Print Name and Address Plainly.

HAPPY FOURSOME! WITH EACH 25c order or more you receive; (1) coupon for two 5 x 7 heavy paper enlargements; (2) one of the prints "edge tinted"; (3) "double seal" film wrapper; (4) quality unlimited. Films developed and printed 25c; reprints, eight for 25c. Fresh films available. Victory Studio, Saskatoon 7, W., Sask.

STAMPS

"THE LAUREL", STAMP & HOBby magazine. 3000 circulation 75 countries, official organ Globe Correspondence Club. 10 cents, coin or stamps. "The Laurel", Saugus, Mass., U.S.A.

TEACHERS WANTED

HASTINGS NORTH, 3 QUALIFIED Protestant teachers for Area No. 2. Monteagle and Herschel. Salary $1300.00 if fully qualified. Apply to G. H. Woodcox, Sec.-Treas., R.R. 1, Hybla, Ont.

ISLAND FALLS, NORTHERN ONTARIO
(North of Cochrane)
A Consolidated one room, grade school, requires Protestant experienced female teacher for grades 1 to 9. Number of pupils 18. Music and social service, including children's Sunday School class, helpful. Salary $1600.00, starting September 3rd, 1946. Apply in writing to Herbert L. Sanborn, Secretary, 408 University Avenue, Toronto 2, Ont.

TEACHER FOR SANDRINGHAM School S.S. No. 6, Roxborough Stormont county. Protestant. Duties Sept. 1. Hydro, modern plumbing, piano, beautiful building and grounds. Community Social Club. State qualification and salary expected. Apply L. P. McDiarmid, R.R. 1, Moose Creek, Ont.

TEACHER FOR S.S. 7 Radcliffe Public School Combermere, Ontario. $1300 per year. Small school. Good equipment. State qualifications and apply to S. F. Snowdon, Treasurer, Combermere, Ont.

SAVANT LAKE S.S. NO. 1 REquires experienced teacher, grades 1 to 8, salary $1200—$1400 if qualifications warrant. Duties to commence Fall term. Apply to J. B. Melanson, Secretary Treasurer, Savant Lake, Ont.

PROTESTANT TEACHER, QUALIfied, for S.S. No. 2 Dummer. Term to commence Sept. 3. Salary $1300 per year. Apply Walter Sloan, Sec.-Treas., Norwood, Ont.

WANTED

MILLER REAL ESTATE, 186 Oshawa Boulevard, Oshawa, wants resort property, unimproved, wooded, good beach, near highway.

WANTED TO PURCHASE PULLETS Barred Rocks, New Hampshires, White Leghorns any age from 8 weeks up to laying. Good prices paid. Apply to Box No. 95, 73 Adelaide W., Toronto.

TO TOWN REEVES AND PRIvate owners. Advertiser wishes to locate factory space having good Electric Water and Railway facilities—business sorting, cleaning, and wool scouring. Send full details. Box 105, 73 Adelaide St. W., Toronto.

Do you suffer MONTHLY FEMALE PAIN?
This fine medicine is *very effective* to relieve pain, nervous distress and weak, cranky, "dragged out" feelings, of such days—when due to female functional monthly disturbances. Also fine tonic!
LYDIA E. PINKHAM'S VEGETABLE COMPOUND

ISSUE 31—1946

HEADS SHRINERS

Top man among the U. S. Shriners is George H. Rowe, of Buffalo, N. Y., New York State Supreme Court justice. At the fraternity's Victory Convention in San Francisco, he was unanimously elected Imperial Potentate of the Ancient Arabic Order of Nobles of the Mystic Shrine.

Better In Than Out When Storm Raging

The chance of not being struck by lightning is approximately 365,000 to 1, says Dr. G. D. McCann, Westinghouse engineer, whose specialty is lightning. About 400 persons will probably be killed by lightning this year, 33,000 in household accidents and about 40,000 on the nation's highways.

Most lightning casualties occur in small towns and rural communities, according to Dr. McCann. The city dweller is relatively safe, chiefly because he seldom has far to go to reach shelter. Besides, the shelter is bigger and safer. Because steel skeletons of skyscrapers serve as electrical conductors, tall buildings of a city afford almost complete protection.

The ordinary city dwelling is a pretty good haven. Thunderbolts strike hundreds of such buildings and homes every year, but the tops and sides shed the lightning into the ground. The structure is undamaged and the occupants are unaware that anything has happened.

Almost anywhere indoors is preferable to being out in the open when a storm is raging.

SUPER SPY

Innocent-looking Ignacy Witezak reportedly is Russia's "super spy" now operating in United States. A 700-page official Canadian report says he bought a forged passport, paid for by Russia, and came to United States where he entered the University of California as a student in 1938. The name Witezak supposedly is an alias.

Roll your own
WITH
Macdonald's FINE CUT

STOP the ITCH of Insect Bites—Heat Rash
Quick! Stop itching of insect bites, heat rash, eczema, hives, pimples, scales, scabies, athlete's foot and other externally caused skin troubles. Use quick-acting, soothing, antiseptic D. D. D. PRESCRIPTION. Greaseless, stainless. Itch stops or your money back. Your druggist stocks D. D. D. PRESCRIPTION.

HEMORRHOIDS
2 Special Remedies
by the Makers of Mecca Ointment
Mecca Pile Remedy No. 1 is for Protruding Bleeding Piles, and is sold in Tube, with pipe, for internal application. Price 75c. Mecca Pile Remedy No. 2 is for External Itching Piles. Sold in Jar, and is for external use only. Price 50c. Order by number from your Druggist.

U. N. To Settle French Indo-China Frontier Dispute

Siam has handed the United Nations Security Council an intricate problem in requesting mediation of her historic frontier dispute with French Indo-China.

It involves the unexplored problem of defining sovereignty over areas in three Oriental kingdoms which have been pawns of 19th century imperialism and 20th century Japanese aggression.

The French laid claims in 1867 to territories counter-claimed by Siam. In 1907 Siam yielded the disputed territories—under coercion and a French show of force, the Siamese insist—to the hodge-podge of tribes and little kingdoms which France unified to a degree in forming the Indo-China empire.

Minor skirmishes continued intermittently along the Mekong until it was engulfed by the organized warfare creeping in from Japan in 1940-41. Then, after France had surrendered to Germany and with Indo-China prostrate under Japanese control, Siam struck eastward to expand her realm. It was a small-scale and almost unrecorded war but airplanes were used in combat where disputes even now often are settled with crossbows and arrows.

Liberated France now is the only Allied power which has not made or maintained peace with Siam. The French have rebuffed Siamese offers to end their "technical state of war," and the French colonial administration at Saigon has made it clear, the Siamese say, that peace will be made only after the territories are handed back to Laos and Cambodia.

U.S. Crop Outlook: A Bumper Harvest

The United States is well on the way toward its sixth consecutive bumper harvest.

In fact, the Agriculture Department in its latest monthly crop report said the current outlook for total farm production has seldom been surpassed.

The report said conditions prevailing July 1 indicated a record corn crop, near-record crops of wheat, oats, potatoes and rice, and large crops of vegetables and most fruits.

If the grain crops turn out as now indicated, the United States will be in a position to carry out its commitment to send 250,000,000 bushels of wheat to shortage areas during the next 12 months and still maintain production of livestock products—meats, milk, eggs and poultry—at levels near those of the past year.

The crop outlook was not without its dark spots. The production of oilseeds—soybeans, peanuts and flaxseed — will be below wartime levels and below demands. Margarine, shortening, salad oils and paints are principal products made from the oilseeds. Likewise, the rye and barley crops may be the smallest since the droughts of the 30's.

On the brighter side was a forecast that the domestic sugar crop may be 25 per cent larger than last year's abnormally small crop.

He Made It—But!

A motorist was 100 yards from an open level railway crossing and was proceeding at 50 miles an hour. A train was also approaching at 60 miles an hour, and its distance from the crossing was 375 feet. Problem: Did the motorist get across? Solution: Yes, the motorist got a cross. His widow bought it out of the insurance money.

Great Britain Faces Coal Crisis

Britain's coal shortage, a constant threat in war, is proving an equal peril in peacetime.

For the fifth year in succession, nobody can say definitely whether the country will have enough coal to keep going during the winter.

The coal problem assumed crisis proportions in 1940 after the government allowed a number of coal miners to leave the pits for the armed forces or war factories. As the war developed, the demand of munition factories and other establishments grew tremendously and the mining industry's manpower reserves wore thin. Falling output per man—accentuated by a deterioration in physical standards—was another factor.

Today British coal mines still are short of workers and output per man has not improved to a point that would offset the shortage.

Nationalization of the mines by the Labor government may improve the situation, but as yet the government has not had time to mechanize the industry to a level comparable with that in the United States coal mines.

Demands for coal, electricity and coke for industrial purposes are steadily rising. Domestic consumption is still on the increase, fed by the large number of electrical appliances now available to the public.

JET-PROPELLED TAKEOFF

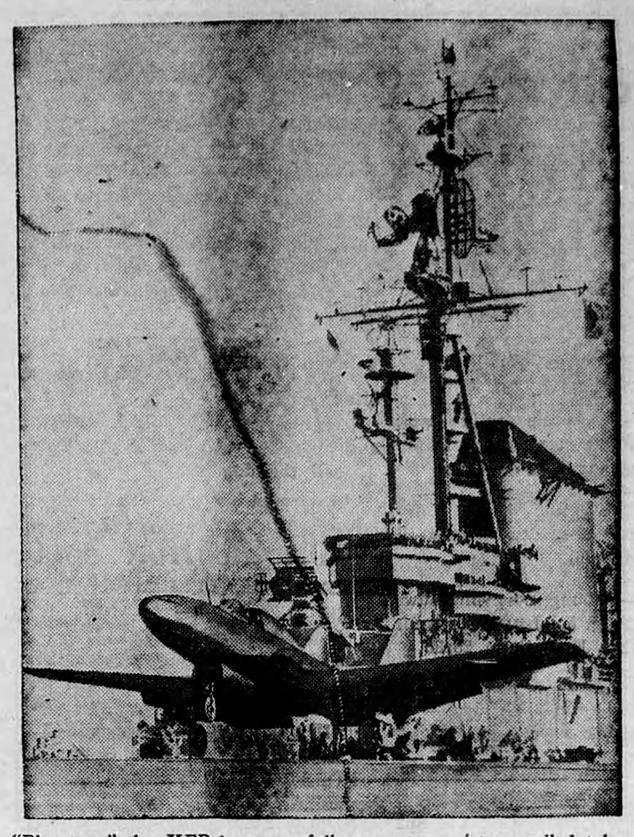

"Phantom," the XFD-1, successfully executes a jet-propelled takeoff from the flight deck of the new carrier USS Franklin D. Roosevelt off Hampton Roads, Va. Designed as an interceptor, the XFD-1 can land at speed comparable to that of conventional carrier-based plane despite its top speed of more than 500 m.p.h.

SPOTS OF SPORTS

By FRANK MANN HARRIS
("A Six Bit Critic")

From Maple Leaf Hockey Headquarters has come the promise that future Toronto hockey teams, unlike some of their predecessors, are going to be scrappy, fighting aggregations, chockfull and running over with pep, pugnacity and punch (non-alcoholic). This, coming hard on the complaints of Mr. Durocher, of the Brooklyn Bums, that present-day ball players are much too mild and gentlemanly, is slightly interesting as illustrative of a managerial trend, and gives rise to certain speculations which might do for weather such as this, when it is too sticky to think of anything of real importance.

* * *

We all know that, through the agency of such great institutions as radio and the cinema, modern lookers and listeners have become thoroughly accustomed to synthetic substitutes for such vital human emotions as love, hate, fear, apprehension, despair and what-have-you. These are almost impossible to tell from the real thing; in fact there are many—such as the soap-opera addicts— who greatly prefer them, and who will sob their little hearts out over the synthetic trials and tribulations of some fictional character, and then make an awful squawk because we have too many Tag Days and appeals for the relief of actual suffering.

* * *

Naturally, it was only a matter of time before sports promoters, always impressed by the terrific following enjoyed by the movies and radio, and much obsessed by the notion that "showmanship" is the greatest of all virtues, should tag along on the same line. And they had several good and sufficient reasons — or perhaps that should be "sufficiently good" reasons — for so doing. For one thing, those who can detect the synthetic from the genuine are but a negligible minority; for another, you can always be assured of an unfailing supply of the substitute stuff; and, for a third, the latter is considerably cheaper — although that, of course, would scarcely be a consideration with sports magnates.

* * *

And so, to take hockey as an example, we find that—by certain manipulations of the rules—we have hustle, bustle, speed-skating and general hullaballoo substituting for skill, stick-handling, combination and team-work to such an extent that one old-timer, seeing his first game in several years, was keenly reminded of a boyhood pastime known as Duck on the Rock. (In case you don't recall that robust sport, one kid would toss a boulder at the "duck" or goal, all the others followed in pell-mell, and a grand pile-up and free-for-all would ensue).

* * *

Still, what of it? The customers appear to accept the modern version of hockey; and where, after all, will you find the merit of any sport more faithfully reflected than in the mirror of the financial balance-sheet?

* * *

But onward and upward must ever be our motto. We must have no standing still or slipping backward. The clients want more and sturdier action, so the order has gone forth. And soon, at the word of command, National Hockey League patrons are to regale their eyes on prefabricated bad men, on synthetic chip-on-the-shoulder battlers, practically indistinguishable from the original. No longer will defense men take pride in going an entire season without a visible wound or bruise; no more will our photogenic forwards deem it a disgrace to appear before their public sporting anything so vulgar as a shiner. The customers are calling for mayhem—so mayhem they shall have, even if we are forced to recruit our teams from the ranks of the wrestlers.

* * *

Borrowing the wings of historic imagination and taking a quick gander into the future, we can already visualize hockey games conducted after the manner of a Symphony or movie spectacle, with the Maestro, or Producer, guiding the entire performance as a whole, and speedily correcting any faults or failings as they appear. Already we can hear the hockey impressario of 1950 issuing—perhaps by means of skatie-talkies — orders to his minions such as, "There's a man yawning over in Section F—better put on a fist-fight in front of him"; or "there haven't been any ladies fainting in the South bleachers for ten minutes—better hustle down there and start a battle-royal."

* * *

And yet—and yet—somehow we cannot help wondering. It has been our happy lot to watch in action, and to know personally, many rough and ready performers from the days of Bad Joe Hall, Scotty Davidson, Hard Harry Mummery, right down to modern times. And we never got the idea that they acted as they did by reason of any orders from the bench, or from higher-up. We had the notion that those lads played that kind of hockey simply because that was was the kind of hockey they liked the kind of hockey they liked to play; and the bench orders they heard were of the "for Cripes sake try and stay on the ice" rather than of the reverse variety.

* * *

And so perhaps we may be pardoned for slight misgivings as to whether that hardy type of player, or a reasonable facsimile, can be created overnight just because somebody—no matter who—wills it so. For years they have been putting the emphasis on speed, speed, and still more speed. Now they are expecting a lot of Fancy Dans to change over into Hard-boiled Haggertys at the snapping of a finger.

* * *

But we shall see what we shall see, as we say down in that dear Montreal. At all events the promise has been given, which should be some satisfaction. Like the time back at the Elora Fair when a friend heard old Joe Grimes promising to give soon-expected setter pups to what seemed like a whole lot of people, and finally took him to task. "Joe," he said, "I don't know just what size of a litter you're expecting, but I've heard you promise to give a pup to at least twenty-five people."

"Well, what of it?" drawled Joe. "I figger it's a blamed mean man that won't at least PROMISE a friend a pup."