THE
Flesherton Advance

Published on Collingwood St., Flesherton, Wednesday of each week. Circulation over 1,100. Price in Canada $2.00 per year, when paid in advance $1.50; in U. S. A. $2.50 per year, when paid in advance $2.00.

F. J. THURSTON, Editor

KIMBERLEY

(Intended for Last Week)

Visitors at the home of Mrs. John Wickens Sunday were: Mr. and Mrs. C. Meldrum of Portlaw, Mr. and Mrs. Dick Clark of Rock Mills, Mr. and Mrs. G. Wiley and children of Priceville and Mr. and Mrs. Joe Gibson of Thornbury.

Friday afternoon was Kimberley sports day with a number of ball teams taking part, Supper was provided by the W. I., followed by a play and dance.

Mrs. Jack Gibson and baby son returned from Collingwood Sunday and will soon make their home in part of C. Graham's home. They are at present with Mr. and Mrs. Elmer Ellis, Mrs. Graham's parents.

Mr. F. J. Weber and Mr. Harold Fawcett are busy shingling and siding the D. L. Weber store for a dwelling for Mr. and Mrs. Ted Weber.

Miss Ollie Kirkpatrick, who has been for some time in Markdale hospital, is making her home for the present with Mr. and Mrs. Jim Kirkpatrick.

Gordon Chard, Mrs. R. Chard, Mrs. Leslie McMullen, Mrs. J. Kirkpatrick and Mrs. S. S. Burritt attended the S. S. convention at the Harkaway church Tuesday.

There's nothing like a wedding
To make a feller learn,
At first he thinks she's his'n,
But later learns he's her'n.

Alice, who wae five years old, was often asked to run errands for her mother. She went willingly if she could pronounce the name of the article wanted, but dreaded he laughter which greeted her attempts to pronounce certain words. "Vinegar" was one of the hardest for her. She never would go for it if she could help it; but one morning her mother found it necessary to send her.

Entering the store she handed the jug to the clerk and said: "Smell the jug and give me a quart."

JOHNSON — RILEY

In a setting of bouquets of white, purple and dark mauve lilacs, Pickering United was the scene of a pretty wedding on Saturday afternoon, June 15th, when Miss Marjorie Florence Riley, daughter of Mrs. Beatrice Riley of Pickering, became the bride of Mr. Mervyn Johnson, son of Mr. and Mrs. Geo. Johnson of Flesherton.

The bride, given in marriage by her uncle, Mr. H. G. Calvert, was attired in a white satin, floor-length gown with inserts of lace and shirred bodice, with sweetheart neckline with a trailing veil of embroidered net, caught in a coronet of orange bossoms. She wore a single strand of pearls and carried a cascade bouquet of red roses and lily of the valley.

The maid of honor was Miss Mary Riley, sister of the bride, wearing a floor-length gown of pink sheer and sweetheart neckline, with fingertip veil of blue net caught in a halo of pink daisies. She wore a locket, a gift of the bride and carried a bouquet of Johanna Hill roses. The bridesmaids were Misses Mary Boyes and Marjory and Ruby White. Miss Boyes wore a floor-length gown of pink sheer and the Misses White, floor-length gowns of blue sheer with high neckline and wore lockets, gifts of the bride, each wearing matching shoulder length veils caught in a coronet of pink flowers. Miss Boyes carried a bouquet of deep pink carnations and the Misses White, bouquets of pink carnations and white roses.

Rev. M. R. Jenkinson officiated. Mr. W. C. Murkar played the organ and Mrs. Leonard Bath sang during the signing of the register. The best man was Mr. Earl Ottewell and the ushers were Messrs. Carey Robinson, Donald Straughan and Vincent Bie.

At the reception at the bride's home, the bride's mother received in a dress of grey crepe with black and white accessories and corsage of pink roses, and the groom's mother, a navy crepe dress with white accessories and corsage of red roses.

For the wedding trip to Ottawa and North Bay, the bride wore a dressmaker suit of Romance Blue with navy accessories and corsage of pink roses and grey squirrel neckpiece, a gift of the groom. On their return they will reside at Elizabeth Street, Pickering.

An old lady in church was seen to bow whenever the name of Satan was mentioned.

LOANS TO FARMERS

We invite farmers to discuss with us their financial requirements.

Your particular case may call for a loan with special terms and arrangements. Many requirements can be met by Farm Improvement Loans. Ask us for the details.

708

THE CANADIAN BANK OF COMMERCE

R. B. HEARD, Manager

BUCKINGHAM

Messrs. Tom and Hugh Davididson of Toronto and Mr. and Mrs. Wm. Davidson and son, Don, of Feversham visited during the week end with their brother, J. T. Davidson and Mrs. Davidson.

Miss Irma Smith, Reg. N., of Wellandis on holiday and spent a few days this week with her cousins, the Smith and Bristow families, of Rob Roy.

Sincere sympathy is expressed for the family or the late Malcolm Gillies of Pretty River Valley, whose death occured very suddenly on Sun. A number from here attended the at Hest-Church on Monday.

Messrs. John and Jim Hudson visited on Sunday with their sister, Mrs. Heathcote, who suffered a heart attack saturday following a recent operation in Collingwood Hospital.

Mr. and Mrs. John Brown spent Saturday at the home of Mr. and Mrs. Frank Taylor, near Markdale.

Mr. and Mrs. Harvey Badgley of Sarnia spent the weekend in Owen Sound and accompanied Gilford Mullin to his home here Monday where they enjoyed some fishing.

We hope Mrs. Leonard Cox, who has been ill the past two weeks and who went to Toronto Monday for medical attention may soon be enjoying the best of health.

Try a Small Advt. They bring results.

When a man is too big for his boots, he can't stick his big toe through them, like the gals do with their shoes.

World Government Needed

Walter Lippman, well known American columnist, now appears as a leading advocate of the immediate establishment of a form of world government. He urges the acceptance of the principle that the world government should be given direct powers over the people within each state, rather than only power over state government, and he strongly advises the American people to make the formation of this world state the principle objective of their foreign policy. Observers in Canada's capital have noted that our Prime Minister was one of the first to advocate such a step. In a notable speech in parliament Mr. King warned that the United Nations, as at present constituted, is not a sufficient answer to the problems of the world. He expressed the belief that we must be willing to give up some of our national sovereignty to a sovereign world state.

It is said, that as a result of thefts, there are a large number of hot furs. They can't be the one's women wear during the heat waves. Those must be cold furs.

"You say he left no money?"

"No, you see he lost his health gettting wealthy, and then lost his wealth trying to get healthy."

do your bonds show a serial no beginning D9?

DOMINION OF CANADA BONDS

3¼% due June 1st 1949

HAVE BEEN CALLED FOR PAYMENT JUNE 1st 1946

These bonds should be presented for redemption with all coupons of later date attached. No further interest will be paid on these bonds after this date.

When is a long distance call necessary?

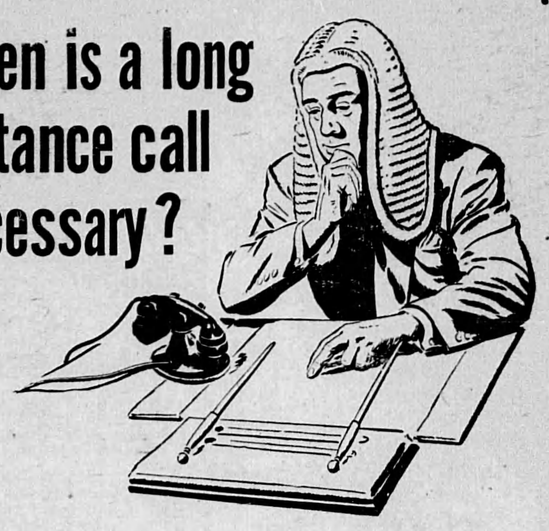

You are the best judge. *We* think *every* call is important. That's why we try our best to put it through quickly.

But more people are making more Long Distance calls than ever before — even more now than in the war years.

We are building new equipment and getting it into service as fast as we can. But right now there's often more traffic than we can take care of the way we'd like, and delays do occur.

We'd appreciate your help a little while longer. This summer, especially, please continue to ask yourself: "Is this Long Distance call *necessary*?"

WHEN YOU PLACE a Long Distance Call...

FIRST, give the operator the name of the distant city . . .

THEN, the telephone number of your party . . .

THEN, when the operator asks it, your own telephone number.

If you don't know the distant telephone number, please make a note of it for future use when you hear the operator repeat it.

THE BELL TELEPHONE COMPANY OF CANADA — LOCAL LONG DISTANCE TELEPHONE

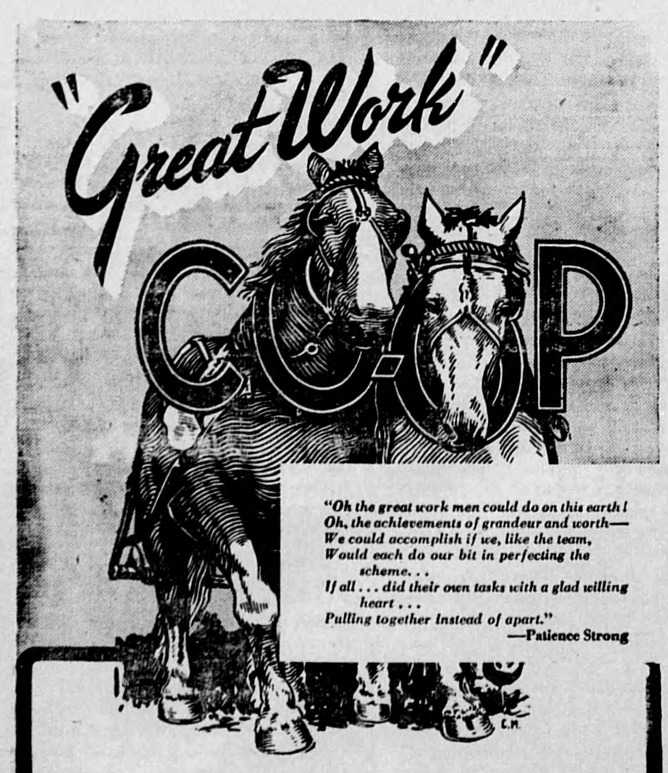

By "Mutual Aid" Canadians supplied wartime allies with food, clothing and munitions. By mutual aid, too, Canadian farmers did their part. By helping each other they planted and harvested the crops which meant so much to the United Nations. At harvest time groups of neighbors worked first at one farm and then at another. Farmers from different parts of the same province, or even from different provinces, became harvest "neighbors" under government-sponsored farm labor interchanges.

Another form of mutual aid among farmers—purchasing and marketing co-operatives—played an important part in achieving Canada's food production records, and is even more vital now in this time of rehabilitation and reconstruction. These co-operatives reduce farmers' costs, increase their returns from the sale of produce. These co-operatives increase output, improve quality, and reduce the cost to the consumer. At the same time they raise the farm standard of living, increase rural buying power, build self-respecting citizens. They contribute to the prosperity of township, village, town, city and nation.

You can be proud of

YOUR LOCAL CO-OPERATIVE

affiliated with

UNITED FARMERS CO-OPERATIVE

This winter get easier starting, extra protection

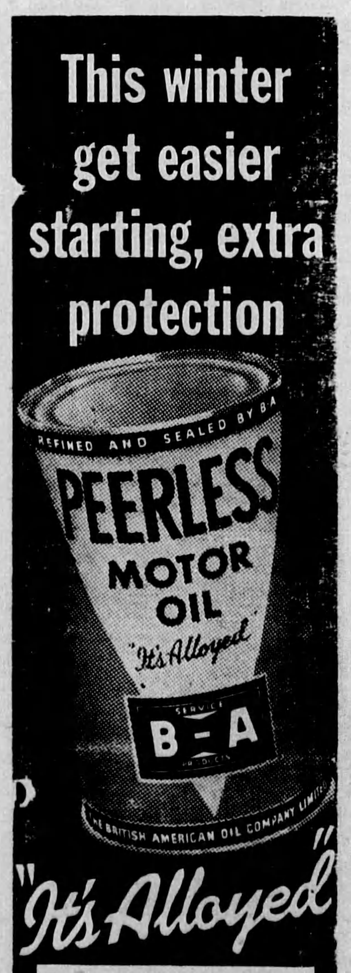

Because it is free of harmful wax and has an exceptionally high V.I., Peerless gives easier starting on cold mornings and *extra* protection at running temperatures. Change NOW to Peerless Motor Oil at the sign of the big B-A.

THE BRITISH AMERICAN OIL COMPANY LIMITED

What do you expect out of a can of Paint?

FIRST of all you expect colour, fast colour. Then you expect a paint that is smooth, goes on easily. Then you expect coverage and hiding capacity. Most of all you expect wear, something that will stand up against hard use if inside, and if outside, to resist sun, wind and all kinds of weather.

When you buy a Sherwin-Williams Paint, Varnish or Enamel you get all these things. You get what you pay for. You get products of quality that will serve you well, paint products that are worth every penny that you pay!

Look for the store that displays the famous "cover the earth" trade mark. There you will find a merchant who knows paint and who will furnish you with the best product for your purpose—paints that will give you real satisfaction. And he will be glad to lend you the beautiful Style Guide, a large volume filled with many full-colour suggestions for decorating inside and out.

SHERWIN-WILLIAMS PAINTS

CONSULT YOUR LOCAL SHERWIN-WILLIAMS DEALER

44-31W