THE
Flesherton Advance

Published on Collingwood St., Flesherton, Wednesday of each week. Circulation over 1,100. Price in Canada $2.00 per year, when paid in advance $1.50; in U. S. A. $2.50 per year, when paid in advance $2.00.

F. J. THURSTON, Editor

The Late W. J. Love

There passed away in the Markdale Hospital on Friday, June 7th, William James Love, in his 85th year. He was born in Artemesia in 1862 and resided on the Love homestead, near Mt. Zion, until 18 years ago, when he and Mrs. Love moved to Berkeley. On account of ill health they moved back two years ago to the home of their son, Luther, where they resided until three months ago, when they went to make their home with their daughter, Lila, Mrs. Robt. Hannah, Berkeley.

He was married to Sarah Ann Bacon on January 1st, 1884, and they had the privilege of celebrating their diamond wedding together.

Besides his sorrowing widow, one daughter, Lila, Mrs. Robt. Hannah, one son, Luther, and three grandchildren, Jean, Gladys and Jimmie Love, are left to mourn.

The funeral service was held in the home of his son, Luther, Monday, June 8th, conducted by Rev. Dr. Andrew Thomson of Flesherton, assisted by Rev. Harris, Berkeley. Mrs. Elmo Stevens and brother, Mr. Russell Acheson sang "Good Night and Good Morning." The hymns sung were "What a Friend We Have in Jesus" and "Safe in The Arms of Jesus." Interment was made in Mt. Zion Cemetery.

Pallbearers were Messrs. F. Plantt, E. Gallagher, E. Stevens, S. Sheardown, H. Fisher and F. Taylor.

Flowere bearers were Art and Bruce Wison, R. Grummett, C. Betts, D. A. Fisher and Bob Nicholls.

Floral tokens were sent by: Gates Ajar, the family; spray, the grandchildren; wreath, Mr. and Mrs. H. Stewart, Mr. and Mrs. Fred Irwin and Mr. and Mrs. Art Wilson; sheaf Thos. Flynn and family; spray, Robt. Nicholls; spray, Mr. and Mrs. Harry Fisher and Mr. and Mrs. E. Gallagher; spray, the neighbors; basket, Mr. and Mrs. John Hargrave.

Friends from a distance who attended the funeral were: Mr. and Mrs. Geo. Caswell, Mrs. John Hannah, Mr. and Mrs. R. Hannah, Mrs. E. Crossett, Mr. and Mrs. Alex. McTaggart, Mrs. Robt. McKay, Mr. Thos. Anderson, all of Berkeley; Mrs. Sarah Hare, Mr. and Mrs. Ken Hill of Markdale; Mr. and Mrs. Isaac Smith and Mr. Thos. Taylor, a life-long friend and neighbor, now of Flesherton, and Jack Holmes of Owen Sound.

J. B. Thibaudeau Passes

John B. Thibaudeau, a highly respected resident of Markdale and well known throughout this entire district, passed away at his home in Markdale Friday evening from a heart attack. He would have been 82 years of age on July 25th.

The late Mr. Thibaudeau was born on a farm in Glenelg township, where he resided until 1926, when his son, Harold, took over the farm and Mr. Thibaudeau moved to the outskirts of Markdale. He was a drover as well as a farmer.

In 1895 he was united in marriage to Frances Stewart of Ceylon, daughof the late Mr. and Mrs. Alexander Stewart, and who is a sister of Mrs McRae and Mr. John Stewart of Flesherton. His wife, who has been an invalid for several years,survives, together with six sons: Stewart, on the staff of St. Thomas C. I., Harold on the homestead, Frank of Cheeseville, Ross of Dearborn, Mich., and Louis and Stanley, Markdale. He also leaves one brother, Richard, of Ft. William, and three sisters, Mrs. John McNichol of Bay City, Mich., Mrs. E. S. Rutledge of Fort William and Mrs. R. W. Wilson of Markdale.

SEND IN YOUR RENEWAL

DOMINION DAY
Monday, July 1 1946
SPECIAL LOW FARES
Between all points in Canada and to all United States border points

FARE AND ONE-QUARTER
For the Round Trip

GO: any time from 12 noon Friday, June 28, until 2 p.m., Monday, July 1
RETURN: leave destination not later than midnight, Tuesday, July 2
Standard Time
MINIMUM SPECIAL FARE
Adults or Children — 25c
Full particulars from any agent

Canadian Pacific

CEYLON

Mr. and Mrs. Clifton Perrin of Detroit, Mr. Percy Perrin of Portland, Oregon, and Mr. and Mrs. D. McConnell of Kincardine were recent visitors with Mr. and Mrs. A. E. Goessel.

Mr. Chas. McWilliam of Toronto spent the week end at his home.

Mrs. Jas. Sinclair and little daughter arrived home Friday from Mrs. Nuhn's Nursing Home, Flesherton.

Miss Francis Collinson of Toronto spent the week end at her home.

Mrs. Jack Cairns and daughter, Shirley, of Eugenia were recent visitors with Mr. and Mrs. Wm. Cairns.

Quite a number from here attended the presentations held in Flesherton hall Tuesday evening for Mr. and Mrs. Jos. Stauble and Mr. and Mrs. Laurie Genoe.

Mrs. John Gibson attended the funeral of Mrs. McPherson at Orangeville on Sunday.

Mr. and Mrs. John Montgomery of Toronto, Miss Jean Hunt of Regina, Miss Maxine Valette, C.W.A.C., of Armstrong, B.C., were recent visitors with Mr. and Mrs. S. P. Hunt.

We were very glad to receive a call from Mr. and Mrs. R. A. Hergott and daughter, Rose Marie, Toronto on Sunday.

Mrs. W. Gibson spent Thursday in Drayton attending the district meeting of the O.E.S.

Mrs. Jack Keys and daughter, Bonnie, of Collingwood and Seaman Billy Tracey of Toronto, who have spent the past week at the home of Wm. Gibson, have returned home.

VANDELEUR

Three carloads of members of the local branch of the W. I. attended the district convention in Dundalk on Thursday last. The following were in attendance: Mrs. Ethel Hutchinson, Mrs. Russell Freeman, Mrs. Sara Hare, Miss Dora Boland, Mrs. Geo. Shaw, Mrs. Howard Graham, Mrs. Lorne Ormsby, Mrs. Andy Fawcett, Mrs. W. G. Bowles, Mrs. Gordon Wyville, Mrs Harold Hutchinson and Mrs. Ivan Morrison.

Mr. and Mrs. Ormsby and family of Meaford were week end visitors with Mr. and Mrs. Lorne Ormsby.

Dr. and Mrs. H. Shepherd of Toronto called on friends here the first of the week.

Mr. Lewis of Toronto is visiting at the home of Lundy Johnston.

The June meeting of the W.A. was held in the church with Rev. Dr. A. Thomson of Flesherton as guest speaker. The program was the day for a missionary subject. Mrs. Lee of Markdale and Marie Johnston sang solos and readings were given by Mrs. Harold Hutchinson and Mrs. Ivan Morrison of Ebenezer church. A pleasant social hour followed in the form of a tea party.

Try a Small Advt. They bring results.

We Salute You, the Canadian Farmer

—grain grower, stock raiser, dairyman, fruit grower and market gardener!

During the War years you fed the armed forces and civilian population, not only of Canada but of a large part of the Allied world. That was a big job, and it was well done.

To-day you have an even bigger job. In the Old World millions are either starving or on the brink of starvation. For the bare necessities of life they must depend almost entirely on the New World. They look to the farmers in more fortunate lands to save them.

Discuss with our local Manager your financial requirements to reach your production goal. He will explain fully the Farm Improvement Loan plan and other ways in which we can serve you.

THE CANADIAN BANK OF COMMERCE 743

R. B. HEARD, Manager

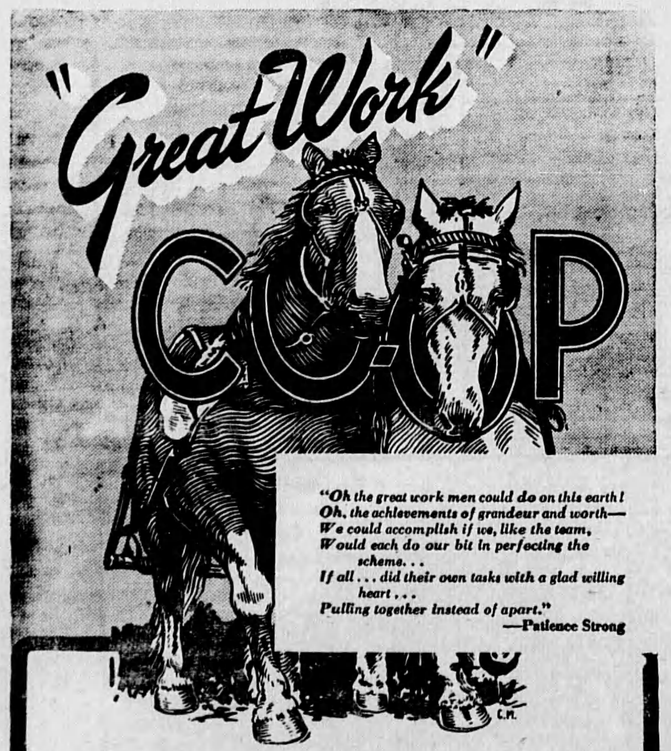

By "Mutual Aid" Canadians supplied wartime allies with food, clothing and munitions. By mutual aid, too, Canadian farmers did their part. By helping each other they planted and harvested the crops which meant so much to the United Nations. At harvest time groups of neighbors worked first at one farm and then at another. Farmers from different parts of the same province, or even from different provinces, became harvest "neighbors" under government-sponsored farm labor interchanges.

Another form of mutual aid among farmers—purchasing and marketing co-operatives—played an important part in achieving Canada's food production records, and is even more vital now in this time of rehabilitation and reconstruction. These co-operatives reduce farmers' costs, increase their returns from the sale of produce. These co-operatives increase output, improve quality, and reduce the cost to the consumer. At the same time they raise the farm standard of living, increase rural buying power, build self-respecting citizens. They contribute to the prosperity of township, village, town, city and nation.

You can be proud of

YOUR LOCAL CO-OPERATIVE
affiliated with
UNITED FARMERS CO-OPERATIVE

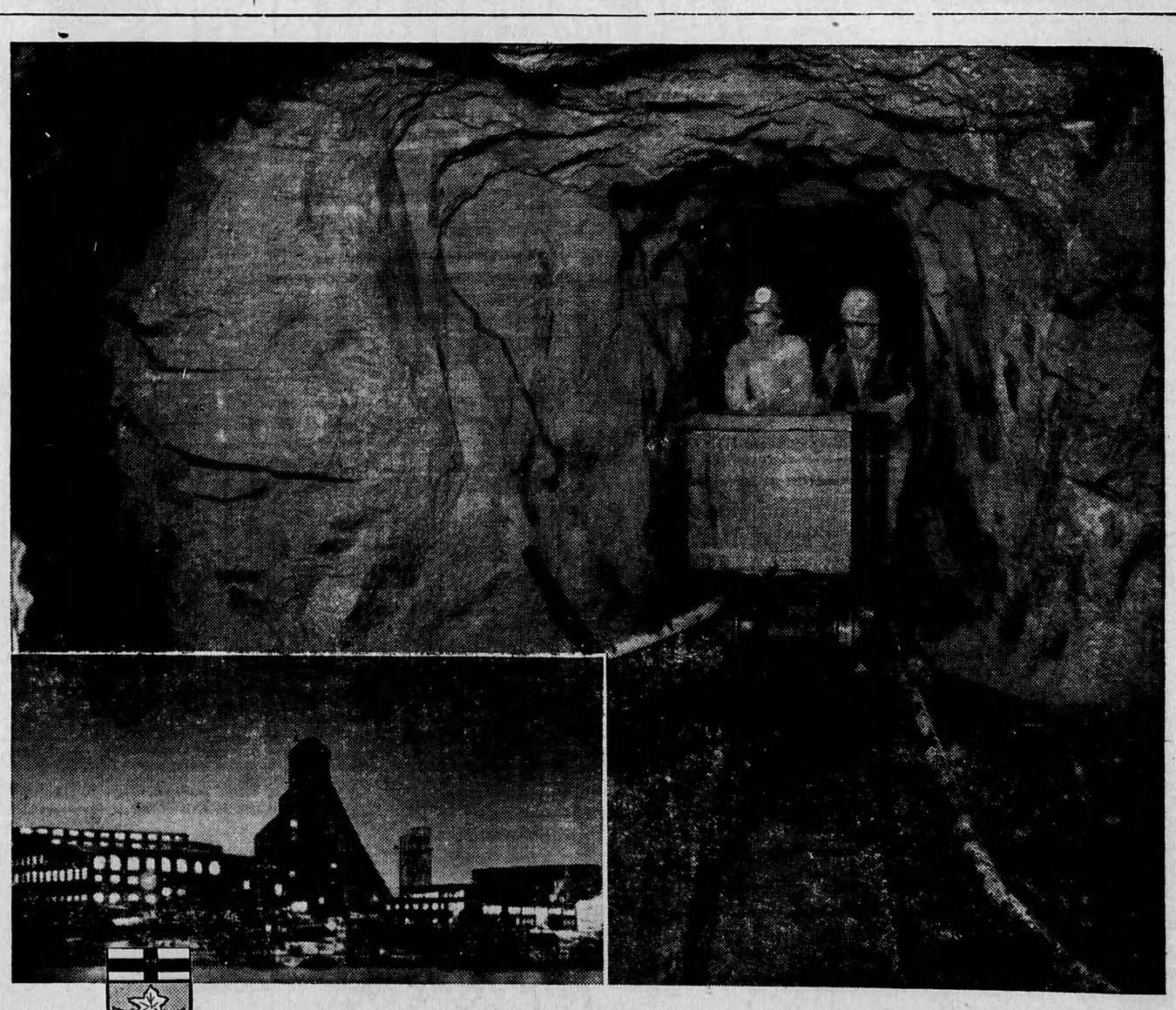

THE PROVINCE OF PROMISE...

***ONTARIO'S** rich mining country is still a hard—and chanceful—land. Copper Cliff and Sudbury, Porcupine and Kirkland Lake still entice the courageous. Whoever is 'anybody' in Ontario mining has been around here . . . in this northern region of mineral resources beyond calculation . . . after gold, nickel, copper, the platinum metals and silver. Today, new substances are constantly being discovered . . . camps and towns with mineral-sounding names are springing up . . . nothing that is of use to man will stay hidden longer than he takes to come for it.*

A CORNER IN GOLD

In 1945, the province of Ontario recorded 15,225 gold-mining claims. In the previous year $25,000,000—salaries and wages—went to the 10,000 people engaged in the province's gold-mining industry and $30,000,000 in nickel-copper. During the war the mines of the Sudbury basin supplied the United Nations with all the nickel and platinum metals required for victory, yielding 1,800,000,000 pounds of nickel, 2,000,000,000 pounds of copper, 15,250,000 ounces of silver and 1,750,000 ounces of platinum metals.

THE BREWING INDUSTRY ONTARIO

Published by THE BREWING INDUSTRY (ONTARIO)