Small Ads

FOR SALE — Number young pigs.—B. McKenzie, Ceylon, phone 22r5.

FOR SALE — 100 Leghorn yearling hens.—Lloyd Talbot, Flesherton.

LOST — Crosscut saw on the 12th line. Finder please notify Cecil Graham, Eugenia. 51p3

FOR SALE — Sow with 11 pigs.—Wesley Jamieson, Eugenia, phone Feversham 5r2. 1c2

FOR RENT — Garden lot next to Nuhn warehouse.—Miss A Howard 44 Ascot Ave., Toronto.

FOR SALE — Half ton of potatoe fertilizer No. 4-8-10. — Alex. S. Muir, Ceylon, phone 49r14. 1c2

WANTED — Animals suitable for mink and fox feed.—Bert McIntosh Eugenia, phone Feversham 5r25

FOR SALE — Green hard maple, 12 and 14 inches long. Orders may be left at The Advance office.

FOR SALE — For a tractor on rubber or steel, tractor plows and disc harrows, and separators, see George Smith, Durham. 1c4

FOR SALE — Purebred Hereford bull, 7 months old, eligible for registration. — James J. Ottewell, Eugenia, phone Feversham 9r43.

FOR SALE — Massey-Harris binder 6 foot cut, in good running order. —Eldred Mills, Feversham, telephone 17r13. 1p2

GIRL WANTED — Girl or woman to assist with housework. Good wages. — Mrs. J. Robb, PO. Box 270, Durham, Ont. 51p2

NOTICE — Hunting, fishing and trespassing on Lot 24, Con. 7, Artemesia, strictly prohibited. — Harry Genoe, Flesherton. 1p3

WANTED — To buy or rent hot water incubator, soon as possible; also duck eggs and collie pup for sale — Chas. Pocock, phone 20r34 Feversham. 52p2

FOR SALE — Cast iron range, 6 lids $6; Cutting box $4; Root pulper $2; used 1 inch lumber; also standing hay, mostly clover. — F. N. Field, Ceylon. 1p2

FOR SALE — Building stone for walls and floor fills, cobblestoning, etc., $1.50 truck load; double bed and springs, excellent conditio $8. — Joe Radley, Flesherton.

FOR SALE — Roan dual purpose Shorthorn bull (1200 lbs.) easy to handle; cow, 5 years old, good size, no faults, springing; young coach mare, rising 3, sound. — Joe Radley, R.R. 3 Flesherton. 52c2

NOTICE TO CREDITORS

IN THE MATTER of the Estate of JAMES CULLEN, deceased.

All persons having claims against the Estate of JAMES CULLEN, late of the Township of Aremesia, in the County of Grey, Batchelor, who died on or about the 19th day of April, A.D. 1946, are hereby notified to send to the undersigned Agent for the Executor on or before the 19th day of June, 1946, full particulars of their claims, after which date the estate will be distributed, having regard only to the claims of which the undersigned Agent shall then have received notice.

DATED at Flesherton, this 29th day of May, A.D. 1946.

—T. W. HENRY, Chesley, Ont.
Agent for Executor
—Francis Andrew Walker,
Executor
R. R. 2 Dobbinton, Ont.

GENERAL TRUCKING

My truck is available for General trucking. Will go anywhere for any kind of load at reasonable prices.

Your patronage solicited and satisfaction guaranteed.

ELDRIDGE BOYCE
Phone 74r21 Eugenia, Ont.
47p8

BUSINESS CARDS

DR. T. D. PARK
PHYSICIAN & SURGEON
Graduate of Toronto University
Office: Kennedy Block
Phone 77 Flesherton

C. J. BELLAMY
VILLAGE CLERK
A Commissioner for taking Affidavits
Issuer of Marriage Licenses
CONVEYANCING
DEEDS MORTGAGES, WILLS, Etc.
Office: Toronto Street, Flesherton

HARRIS & DUNLOP
BARRISTERS, SOLICITORS, Etc.
Phone 38 MARKDALE
Mr. Dunlop will be in C. J. Bellamy's office every Saturday from 6 to 8:30 p.m.

WM. KAITTING
LICENSED AUCTIONEER
for the County of Grey
Farm and Stock sales our specialty. Terms: reasonable. Satisfaction is guaranteed. Dates arranged at The Advance office or phone 4w.

LIGHTNING AND FIRE ARE DISASTROUS
Consult
GARNET MAGEE, Agent
EUGENIA
AUTOMOBILE, FIRE, BURGLARY, PLATE GLASS AND GENERAL INSURANCE
Confederation Life Insurance

NORTHERN MOTOR SERVICE
Domestic and Commercial, Split — Two and Three Phase, High Speed and Low Speed Electric Drills. Workmanship Guaranteed. Prompt rewinding service on electric motors of all kinds —
J. MIDDLETON
753 - 2nd Ave. E. OWEN SOUND Phone 782

Your local "CO-OP MIX" mill

Local and Personal

Mrs. Albert Stewart was a visitor with Mrs. Jas. McFadden, Gibraltar.

Mr. Ken Kennedy of Brantford spent the week end with his family.

Mr. Robt. Smith moved to Ceylon on Monday.

Mr. and Mrs. Lloyd Code of Hanover visited on Friday with Mr. and Mrs. F. B. Keys.

Mr. and Mrs. C. B. Perigoe and Mary Kay of Malton are spending a week with Mr. and Mrs. Ab. Stewart.

Mrs. J. Cargoe has returned to her home, after spending the winter in Toronto.

Mr. Frank Bunt of Toronto was the guest of Mr. and Mrs. Cecil McTavish over the week end.

Mr. Don Porter of Toronto spent the week end with his wife and two children.

Messrs. G. B. Welton and Frank Duncan motored to Boakview Friday and returned home Monday.

Miss Jean Duncan was successful in passing her third year in Arts at Toronto University.

Master Arthur Menzies of Feversham spent the week end with his grandparents, Mr. and Mrs. Kaitting

Mrs. (Dr.) Roszell of Caledonia spent the past few days with Mr. and Mrs. Albert Stewart.

Mrs. J. B. O'Brien and two children of Oakville and Miss Jean McTavish of Toronto spent the week end with Mr. and Mrs. G. McTavish.

Mr. and Mrs. Wes White and little daughter of Severn Park spent the week end with the former's father, Mr. Geo. White, Springhill.

Mr. and Mrs. Frank Smith of Thamesville spent the week end with the latter's mother, Mrs. George Hutchinson.

Mr. Michael Duxter of Windsor spent the past week with his brother, Mr. Al. Duxter, at the Park Hotel.

Miss Maud Richardson of Toronto and Mrs. G. C. McDonald of Islington are spending a few days in town sketching some of the district scenes.

Mr. and Mrs. H. Herbert of Toronto spent the week end with the latter's mother, Mrs. J. Cargoe. Mrs. Herbert remained for this week.

A number of the members of Prince Arthur Lodge, A.F.&A.M., attended the dedication of Dundalk Lodge rooms on Monday evening.

Mr. and Mrs. Frank Hancox and Mrs. C. Currie of Toledo, Ohio, are spending this week with Mrs. Jos. Blakeley.

Dr. MacKay Thomson and Mrs. Thomson and son of Sudbury visited this past week with the former's parents, Rev. Dr. Andrew and Mrs. Thomson.

Messrs. Tom, Guy, Vern and Harry Pallister of Toronto spent the week end with the latter's wife in town and with their father, Mr. Andrew Pallister, Maxwell.

Mr. and Mrs. Jas. Rawe, Mr. and Mrs. Jas. Smith and two children of Buffalo were the guests of Mr. and Mrs. D. W. Adams for several days the past week.

Mr. and Mrs. Jos. Armstrong of Toronto are spending a couple of months at their cottage in town. They were accompanied up by their son, Kenneth.

The editor of The Advance had the pleasure of a call from Mr. H. E. Rice of the Huntsville Forester on Saturday afternoon. Mr. and Mrs. Rice had attended the Wraggett golden wedding at Dundalk.

Mrs. W. G. Trelford, Toronto, visited for a few days the past week with her sister, Mrs. C. N. Richardson, who returned with her Saturday. Mr Richardson went down for her on Sunday.

Mrs. Geo. Hutchinson, Tena and Milton, accompanied by Mr. and Mrs. Frank Smith, Thamesville, attended the golden wedding celebration of Mr. and Mrs. Richard Wraggett at Dundalk on Saturday.

SEND IN YOUR RENEWAL.

AN OPPORTUNITY

Established Rural Watkins District available. If you are aggressive, and between the ages of 25 and 55 — have or can secure travel outfit, this is your opportunity to get established in a profitable business of your own. For full particulars write today to The J. R. Watkins Company, Dept. O-F-1, 2177 Masson St., Montreal.

GENERAL INSURANCE
Fire — Casualty
Hospitalization — Weather
in any of the best companies
MUTUAL LIFE INSURANCE
G. D. MacARTHUR
Phone 82J Flesherton

TO MARK 90TH BIRTHDAY

It is our privilege and pleasure this week to extend to our esteemed neighbor, rs. Isabell Hill, our congratulations and best of birthday wishes. Mrs. Hill will be ninety on Sunday, June 2nd.

Born at Pickering, she came with her parents, the late Mr. and Mrs. Coutts, to Lot 17, Range 3, N., Osprey Twp. Upon her marriage to James Hill she resided on Lot 10 of the same range. For three years she has been living in Marwell, but a few weeks ago retuned to this community, where, with her daughter, Mrs. Geo. Young, and Mr. Young, she now resides on Lot 16, almost across the road from her girlhood home. Thus for more than four score years she has lived in these homes within a mile of each other, beloved and respected by all who have known her.—Wareham Corr. in Dundalk Herald.

AUCTION SALE

HOUSEHOLD FURNITURE, ETC.

Mrs. Alice Coulthard
will sell by public auction at
FEVERSHAM
TUESDAY, JUNE 11, 1946
the following, namely:

Occasional Chair, Writing Desk and Bookcase, Davenport and 2 Chairs to match, Centre Tables, Cook Stove (Clare Jewel), Heating Stove, Table and 5 Chairs, Extension Table, 2 Rocking Chairs, Kitchen Cupboard, 8-Day Clock in good condition, New Water Tank, Washing Machine, Tubs and Boiler, Chemical Toilet, 2 Beds and Dresser, Clothes Line and Pulleys, Wash Stands, Floor Covering, Window Blinds, Dishes, Pots, Pans and Cooking Utensils, Quantity of Dry Maple Wood, numerous other articles.

SALE AT 2:30 P.M.
TERMS: Cash

HOUSE FOR SALE

House and Lot will be offered for sale at same time, subject to a reserve bid.

—WM. KAITTING, Auctioneer

Auction Sale

STOCK, IMPLEMENTS
including
Cockshutt 70 Tractor, Tractor Implements, and International Threshing Machine

PERCY A. NEFF
will sell by public auction
1 mile east of
Friday, June 14
Terms.
—GEO. E. DUNCAN, Auctioneer

GREY COUNTY FARMERS' SONS

are invited to attend the
JUDGING COMPETITIONS
to be held at
MARKDALE
ON
WEDNESDAY, JUNE 12
9:00 A.M., D.S.T.

1. All rural contestants under 26 years of age eligible
2. An entry fee of 25c admits all to enter competition.
3. Judging will include grain, potatoes, horses, dairy and beef cattle, sheep and swine.
4. Registration of boys at the Department of Agrculture, Markdale, starts at 9:00 a.m., D.S.T., and judging at 9:30 D.S.T.
5. In event of Ontario boys being permitted to attend the annual Chicago Conference of he 4H Club members and International Live Stock Show, $25.00 will be given to assist in defraying the expenses for one boy who has shown leadership in Junior Farmer work and judging.
6. Five Grey County boys will be given a free two day trip to the Royal Winter Fair in November as prizes.

W. NEWTON ASHTON,
Asst. Agricultural Rep.
Grey County.

T. STEWART COOPER,
Agricultural Representative,
Grey County.

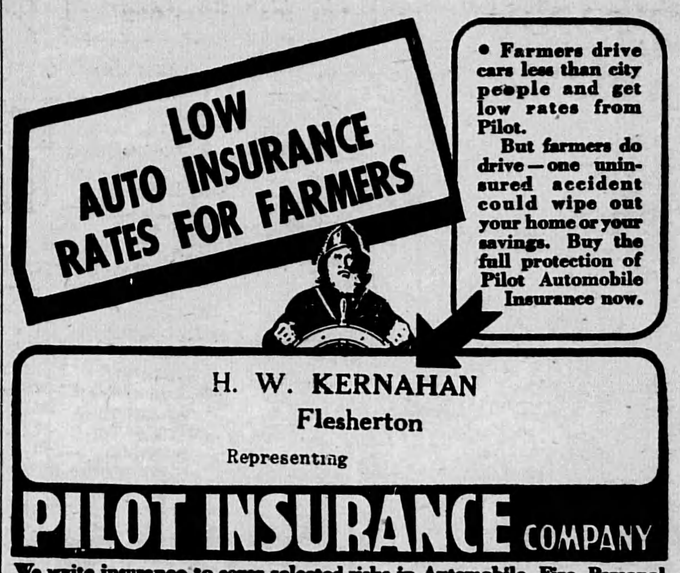

WELDING

I am now prepared to do
Electric-Shield Arc & Acetylene Welding
Expert workmanship on all types of welding
Shop situated next to Hydro Sub-Station
JACK GOHEEN, Dundalk

F. T. HILL & CO., Limited

SEE OUR
HOME APPLIANCE Island
IN THE HARDWARE DEPARTMENT

showing ths items:

MANTEL RADIOS
AIR CONDITIONERS
ELECTRIC HEATERS
MOFFATT ELECTRIC STOVES
ELECTRIC RECORD PLAYERS
TWO BURNER COAL OIL STOVES
EMPIRE COAL OR WOOD STOVES
NORGE AND QUAKER OIL HEATERS
ONE AND TWO BURNER ELECTRIC HOT PLATES

F. T. Hill & Co., Ltd.
Phone 7 Markdale