THE
Flesherton Advance

Published on Collingwood St., Flesherton, Wednesday of each week. Circulation over 2,100. Price in Canada $2.00 per year, when paid in advance $1.50; in U. S. A. $2.50 per year, when paid in advance $2.00.

F. J. THURSTON, Editor

EUGENIA

(Intended for Last Week)

Miss Gladys Duckett has returned to Toronto to resume her position, after spending several months at her home here during her mother's illness. We are pleased to report Mrs. Duckett continually improving.

Misses Mary and Isabel McKee and friends of Toronto spent the week end at their parental home.

Mr. Thos. Stewart of Sarnia was home over the week end.

We are sorry to report Mr. Russell Johnson ill with rheumatic fever. We wish him a speedy recovery.

Mr. and Mrs. Garnet Magee visited on Sunday with Mr. and Mrs. Stanley Magee, Maxwell.

Mr. Victor Campbell, son of Mr. and Mrs. Jack Campbell, has received his discharge from the Army and has returned home.

Mr. and Mrs. Ted Burton spent a few days in Toronto last week.

Mrs. Mary Proctor of Kimberley is visiting at the Proctor and Burton homes.

Mr. Thos. Tudor has returned to Toronto, after spending the past several months with his brother, Mr. Henry Tudor.

Mr. and Mrs. Douglas Cairns of Flesherton visited on Sunday with the former's mother and sister.

Friday evening a dance was held in the hall in honor of the newlyweds, Mr. and Mrs. Doug. Cairns (nee Irva Magee). During the evening Mr. Wesley Jamieson read an address and the presentation of a bourdoir chair and smoker's stand was made by Elward Campbell and Norman Williams, on behalf of the community. Both Doug and Irva made neat replies, thanking all for their kindness. Lunch was served and dancing resumed.

Mrs. Bill Thompson has gone to Toronto to spend a few days.

Mr. and Mrs. Stanley Hunt have moved into the former Lepard residence in the suburbs.

Mrs. Bader has returned to Toronto, after spending a week or so with her parents, Mr. and Mrs. Sam Paul. Mrs. Donnelly (nee Jean Paul) of Toronto is with her parents at present.

Mr. and Mrs. Dode Ellis, Jimmy and Patsy, and Mr. O. J. Rowe of Baysville spent Sunday with Mr. and Mrs. Stanley Campbell. Mrs. Rowe and Keith, who spent the past week with her parents, accompanied them home, together with Mrs. Laurie Betts and Miss Donalda Steer of Markdale.

Burton Campbell spent the past week in Toronto, where he received his discharge from the Army, and will return to his job with the H.E.P.C. at Burlington.

VANDELEUR

Ed Lang, fieldman for the Federation of Agriculture presented a moving picture showing of adult educational films in the Community Hall on Friday evening. These programs are sponsored by the Farm Forum and are well worth seeing.

Vandeleur school has been approved by the Board of Health for a Dental School Clinic service, to commence May 1st. Dr. McArthur of Markdale will visit the school for dental inspection of all pupils and pre-school age children of the section, Thursday afternoon, May 16.

Miss Connell attended the wedding of her cousin in Sault Ste. Marie during the past week. The children of the school enjoyed a week's holiday, as school was conducted during Easter week, in anticipation of this special May holiday.

Mr. and Mrs. Howard Graham and Ruth visited on Mother's Day with Mrs. J. P. Stewart, Redickville.

The W.A. met at the parsonage, for the May meeting, with Mrs. Lee as hostess. The roll call was answered by an exchange of slips or bulbs, etc. Rev. Lee addressed the meeting and Mrs. Geo. Buchanan and daughter, Frances, rendered a duet. Luncheon was served by the members.

The W.I. program committee met Monday evening at the home of Miss Dora Boland, the secretary, to arrange the monthly program for the year. Mrs. Howard Graham, group leader for the Blue Cross Plan for Hospital Care, has arranged to accept applicants to the Plan until May 28th, with the contract effective on June 15th. There will be no further opening for applicants until December. This is a non-profit community service, sponsored by the W.I.

YOUR CREAM MARKET

If you want to lose a good market for your cream and eggs, don't patronize us. We supply cans and remit promptly by money order.

CITY CREAMERY
780 Queen St. E. TORONTO
S. Yankoo

POSTMASTER GEO. BANKS BEREFT OF HIS MOTHER

Much sympathy is expressed to Postmaster Geo. Banks in the loss of his mother, Mrs. Thos. J. Banks, who passed away Thursday evening last at the home of her niece, Mrs. Revel Boyce, Glenelg Township, with whom she had been residing for a year and a half. She was in her 90th year and was born in Glenelg Township. The funeral was held on Sunday afternoon, May 12th, with interment being made in Durham Cemetery.

FAMOUS BOB COOK AGAIN IN ARMS OF THE LAW

Bob Cook of East Garafraxa, Dufferin County, was charged in Owen Sound court Tuesday morning with breaking and entering the premises of Thos. Phillips of Artemesia. Cook was arrested at his home near Orangeville by Provincial Constable H. C. Black of Flesherton and taken to Owen Sound. He was remanded for a week.

WANTED

Any quantity (green or dry) 1 inch, 1½ inche and 2 inch Pine; 1 inch and 2 inch Spruce, Hemlock, and Balsam, either separate or mixed; also 1 inch Poplar.

The Knight Mfg. and Lumber Co., Limited
Phone 73 MEAFORD, ONT.

When "It's Alloyed" It's PEERLESS

THIS amazing "alloying" process transforms a pure and efficient oil into as perfect a lubricant as modern science and skill can refine.

Because it retards oxidation—that is, the tendency to break down through combination with oxygen under intense heat and pressure—B-A Peerless Motor Oil assures longer engine life, gives extra protection and maximum service. This superior lubricant is second to none. It's the best—"It's Alloyed"!

Motorists everywhere are switching to Peerless Motor Oil, a product with a plus at no extra cost. This peerless lubricant, combined with the extra service given by your friendly B-A dealer, will ensure longer car life at lower cost.

BUY B-A . . . AND THE BEST SERVICE IN TOWN

THE BRITISH AMERICAN OIL COMPANY LIMITED

Men's Ready-to-Wear CLOTHING

Our selection of Men's Suits has been further increased by the arrival of new lines this season.

The assortment is exceptionally good in these days of scarce merchandise. Sizes from 36 to 44.

Prices $25.95 $27.50 and $32.50

No priority certificates necessary for these lines.

Men's Ordered Clothing

Returned service men can obtain Made-to-Measure Suits and Top Coats in three or four weeks on production of Priority Clothing Certificates.

Come in and let us take your measure. Fit and satisfaction guaranteed.

MEN'S WORK BOOTS MEN'S WORK SHIRTS
MEN'S WORK CLOTHING MEN'S HOSIERY
MEN'S SPRING NECKWEAR

F. H. W. Hickling
General Merchant FLESHERTON, Ont.

The Farm Calls

Farms offer Canadians a chance . . . and a challenge!

They offer a chance for IMMEDIATE JOBS—STEADY JOBS too.

They also offer jobs for experienced farm workers—for mechanically trained workers—and any others able to help seasonally.

Then, there is the challenge to fight off starvation threatening many nations.

- JOIN IN THE FIGHT AGAINST HUNGER
- JOBS ARE AVAILABLE IN YOUR DISTRICT

Earnings are attractive

Apply today for work on the farm to either—
YOUR NATIONAL EMPLOYMENT OFFICE
or
PROVINCIAL AGRICULTURAL SERVICE

DEPARTMENT OF LABOUR
HUMPHREY MITCHELL, Minister of Labour — A. MacNAMARA, Deputy Minister

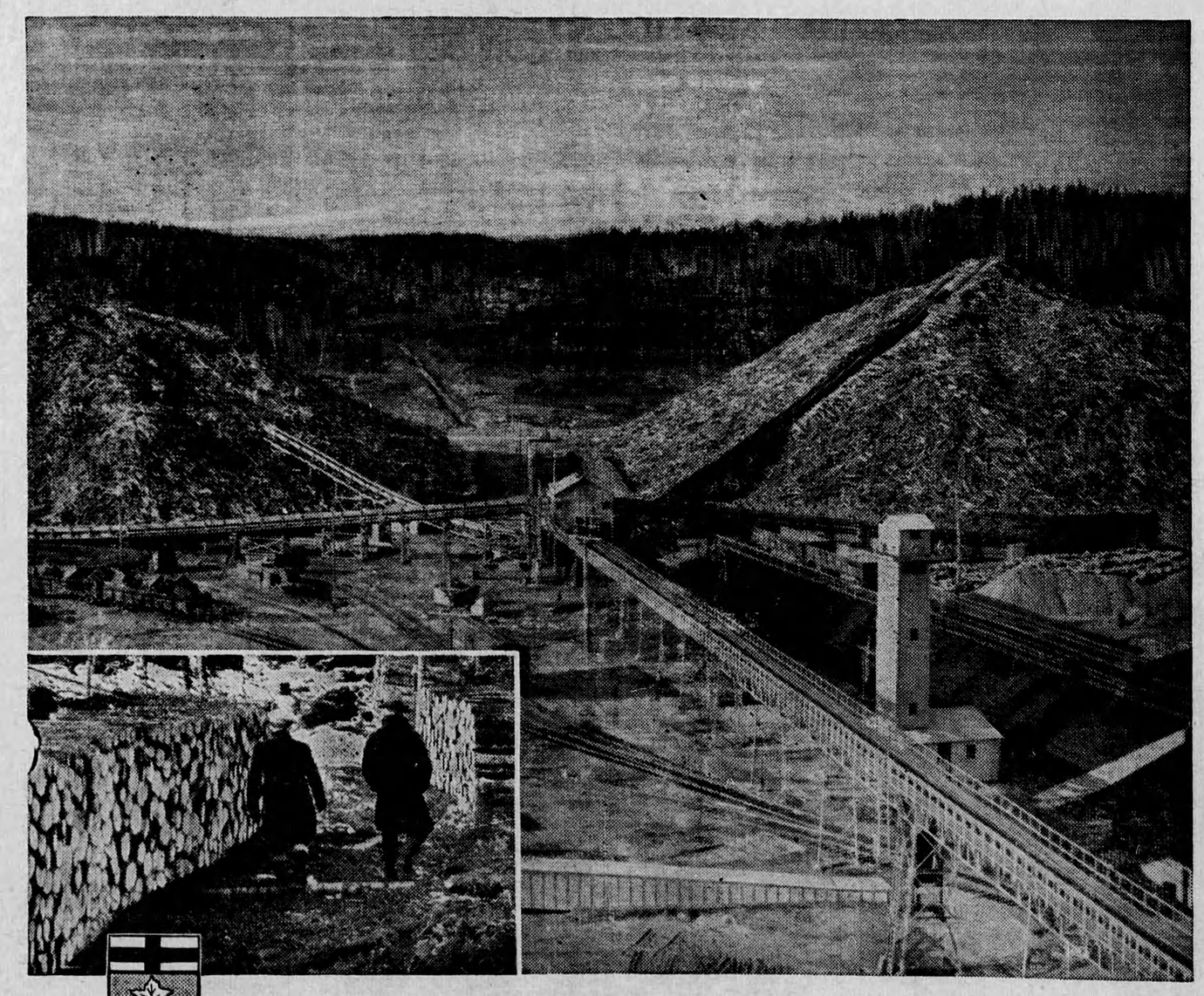

THE PROVINCE OF PROMISE . . .

***ONTARIO'S** northern timber areas form a very important part of her natural wealth, and logging — getting the trees out for pulping — is a colourful operation which, while linked with progress, is still in step with nature. The processing of pulp into newsprint and a host of new and promised products is however an advanced industry upon which model towns are built and careers are launched. Ontario's forest wealth is side-kick to her mineral riches . . . more solid if less spectacular. Pulpwood and gold are each the yield of rugged country . . . each in its way beckons to the daring.*

FOREST WEALTH

An estimated 71,031,000,000 cubic feet of timber stand on Ontario's 104,000,000 acres of forested land. With a capital investment of $250,000,000, the pulp-and-paper and lumber industries rank first in industrial financing. Forest industries also lead in number employed, salaries and wages paid and net value of products. Plans are afoot to: (a) train men in efficient logging methods; (b) maintain the yield of natural tree growth by reforestation and (c) modernize woods operations with mechanical equipment.

THE BREWING INDUSTRY ONTARIO

Published by THE BREWING INDUSTRY (ONTARIO)