FIREARMS SEIZED IN MAILS

Lt.-Col. H. E. Chater, O.B.E., Assistant Director of Ordnance Stores (Warlike) looks over the latest accumulation of lethal hardware seized in the mails by the Post Office authorities in the United Kingdom. This array numbering well over 100 pieces represents only the last two months' haul from parcels addressed to Canada by souvenir collectors in the army.

SPACE FOR RENT — NO CEILING

An enterprising property owner hopefully displays a "for rent" sign on what is left of a Manila store building, reduced by bombings to only a shell. Manila, once proud "Pearl of the Orient" with modern, glistening buildings and spacious boulevards, is beginning to rebuild with temporary wooden structures. These will be replaced later by concrete and steel buildings when materials are available.

OCEAN LINER, JET-PROPELLED

Miss Flora Tomadelli, daughter of New York designer J. Tomadelli, is pictured above holding a scale model of the "New Era" jet-propelled ocean liner conceived by her father. The ship, powered by four jet engines (arranged two to each side), would have an over-all length of 1487 feet and a capacity of 116,000 gross tons. Capable of carrying about 10,100 passengers, it would cost an estimated $60,000,000.

ENEMY OF FRANCE?

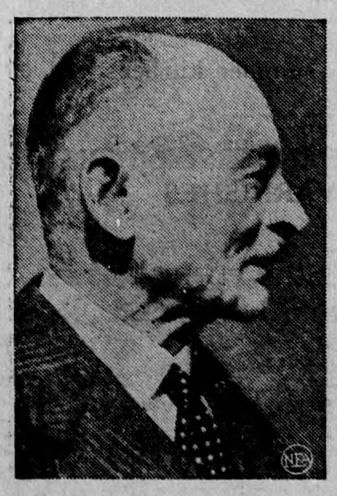

Gen. Maxime Weygand, above, 79-year-old former commander-in-chief of the French army, is on trial in Paris, charged with joining Marshal Petain in a conspiracy to overthrow the French Republic. Ill since his imprisonment in 1944, Weygand declared in answer to the charges that he had never acted "against the interests of France."

FILES FOR SENATE

Douglas (Wrong Way) Corrigan, who electrified the world in July, 1938, when he made a forbidden flight—"by mistake"—from New York to Dublin, Eire, in a dilapidated and obsolete plane, has filed his name for the U. S. Senate. He announced at his Los Angeles home that he would run on the Prohibition ticket in this fall's election.

Highlights of the News

Will Take Oath

Field Marshal Viscount Alexander and children are expected to arrive in Halifax on the Aquitania on April 16.

The formal swearing in of the new governor general will take place in the Senate chamber either on Friday, April 12, or on the following lay.

Orders for Russian Spies

Soviet Russia's spies ordered their Canadian agents to get information on atomic research, on radar application for a battleship destined to serve in the Pacific, on a new explosive in which the United States was interested, and on Canadian military strength at Valcartier, it was revealed in court in Montreal last week.

Trusts UNO Will Succeed

Trygve Lie, United Nations Secretary - General, said the UNO's first purpose was to prevent differences among great powers "from resulting in armed conflict."

Dr. Lie declared. "We know that this will be difficult; some people may feel that it is hopeless. But I want to say this:

"First: We firmly intend to maintain the peace.

'Second: I am convinced that we shall do so."

Ontario's Expenditures

When Provincial Treasurer Frost in his Ontario budget speech forecast a gross ordinary expenditure of $149.436.605 in the fiscal year ending March 31, 1947, he was providing for the heaviest current spending in the province's history.

To Visit Occupation Forces

Vincent Massey, retiring Canadian High Commissioner in Britain. now on a farewell holiday tour of Europe before he retires will visit Maj.-Gen. Christopher Vokes, Commander-in-Chief Canadian occupation forces in Germany, and tour the Canadian zone.

Home Fleet at Lisbon

The British Home Fleet, making its first "spring cruise" in seven years, arrived last week at Gibraltar under the command of Admiral Sir Edward Neville-Syfret.

Maple Syrup Ration Stays

Maple syrup will remain on the ration list, R. W. Mayhew, parliamentary assistant to the minister of finance. told the Commons.

As in previous years, the coupon value of maple syrup has been doubled for the duration of the producing season, until May 31. It can be procured at the rate of one gallon for two sugar-preserve coupons. There is no indication the ration regulations will curtail production.

Rental Curbs Remain

A report from Ottawa states that while price-controls will be lifted from a wide range of articles, in addition to those from which they have already been removed within the next couple of months, the ceilings will be retained for a longer period on clothing. rents. most food products and certain other essentials.

Hungry Germans Looting Stores

Looting of food stores by hungry Germans has increased in Hamburg and a British medical officer declared that the first definite signs of starvation were apparent among many residents of Germany's second largest city.

The police ordered food dealers to board up their shop windows as an emergency measure against bands of men, women and children who have stormed nearly 60 bread stores recently. Guards were placed at the larger shops.

Thirty-three workmen in a German state railway machine tool factory collapsed from hunger.

The factory employs 1,000 men and, according to an official, other workers are declaring they can not carry on much longer.

U.S. Rationing If Needed

President Truman said he would not object to a return to wartime food rationing if it became absolutely necessary.

Mr. Truman added that rationing was not yet absolutely necessary and said he hoped it would not become so.

Cropping of Fallow Land an Emergency

Canada has at last achieved a reasonable balance between crop land and fallow land and it cannot be lightly distributed in the interests of agriculture, says the Winnipeg Free Press. While such a program is essential as a long-term plan, it can and should be modified to meet a sudden and special emergency this year, the most serious famine and hunger of recent times. If fallow land is cropped this year it should be done with a full understanding that this is an emergency measure only, when the emergency passes the basic fallow program should be re-reestablished. Also. when world danger has eased, Canada can return immediately to the expansion of its livestock output.

Tortured By SINUS PAIN

You can get quick relief from painful distress with a few drops of Vicks Va-tro-nol. It works right where misery is! VICKS VA-TRO-NOL

KIDNEY ACIDS Rob your Rest..

Many people never seem to get a good night's rest. They turn and toss—blame it on 'nerves'—when it may be their kidneys. Healthy kidneys filter poisons and excess acids from the blood. If they fail and impurities stay in the system—disturbed rest often follows. If you don't rest well get and use Dodd's Kidney Pills. Dodd's help the kidneys so that you can rest better—and feel better. 136

WE'RE SPEAKING OF

Your Tomorrow, Too...

★

Thousands of Canadian boys—sons, brothers, husbands—are returning from the wars—returning to what promises to be a happy tomorrow... a tomorrow that many gave their lives to bring about.

A tomorrow that may be held back if immoderate or unessential spending brings about inflation... if our desires are not confined to temperate limits... if the many strange ideas and philosophies that are with us today are not carefully considered and moderated to suit our needs and way of living.

The real enjoyments and full pleasures of gracious living are possible only to the man who practices moderation—in everything he does.

The House of Seagram suggests that we think of tomorrow—and be moderate in all we do.

THE HOUSE OF SEAGRAM

Men who Think of Tomorrow.... Practice Moderation Today!